

STATE OF NORTH CAROLINA
DEPARTMENT OF TRANSPORTATION

PAVEMENT MARKING PLAN
BUNCOMBE COUNTY

LOCATION: BRIDGE #100007 ON SR 1620 (FLETCHER MARTIN RD.)
OVER FRENCH BROAD RIVER

INDEX

SHEET NO.	DESCRIPTION
PMP-1	TITLE SHEET (GENERAL NOTES, ROADWAY STANDARD DRAWINGS, PAVEMENT MARKING SCHEDULE, & SUMMARY OF QUANTITIES)
PMP-1A	PAVEMENT MARKER SPECIAL DETAIL
PMP-2	PAVEMENT MARKING PLAN

GENERAL NOTES

THE FOLLOWING GENERAL NOTES APPLY AT ALL TIMES FOR THE DURATION OF THE CONSTRUCTION PROJECT, EXCEPT WHEN OTHERWISE NOTED IN THE PLAN, OR DIRECTED BY THE ENGINEER.

- A) INSTALL PAVEMENT MARKINGS AND PAVEMENT MARKERS ON THE FINAL SURFACE AS FOLLOWS:

ROAD NAME	MARKING	MARKER
SR 1620(FLETCHER MARTIN RD.)	POLYUREA	SNOWPLOWABLE
SR 1620(FLETCHER MARTIN RD.)	THERMOPLASTIC	SNOWPLOWABLE
NC 251	THERMOPLASTIC	SNOWPLOWABLE

- B) TIE PROPOSED PAVEMENT MARKING LINES TO EXISTING PAVEMENT MARKING LINES.

- C) REMOVE/REPLACE ANY CONFLICTING/DAMAGED PAVEMENT MARKINGS AND MARKERS.

- D) PASSING ZONES WILL BE DETERMINED IN THE FIELD AND MUST BE APPROVED BY THE ENGINEER.

- E) STOP BAR LOCATION AT NON-SIGNALIZED INTERSECTIONS MAY BE ADJUSTED AS DIRECTED BY THE ENGINEER.

- F) REMOVE ALL RESIDUE AND SURFACE LAITANCE BY ACCEPTABLE METHODS ON CONCRETE BRIDGE DECKS PRIOR TO PLACING POLYUREA PAVEMENT MARKING MATERIAL.

- G) UNLESS OTHERWISE SPECIFIED, HEATED-IN-PLACE THERMOPLASTIC MAY BE USED IN LIEU OF EXTRUDED THERMOPLASTIC FOR STOP BARS, SYMBOLS, CHARACTERS AND DIAGONALS. IF HEATED-IN-PLACE IS USED, IT SHALL BE PAID FOR USING THE EXTRUDED THERMOPLASTIC PAY ITEM.

ROADWAY STANDARD DRAWINGS

THE FOLLOWING ROADWAY STANDARDS AS APPEAR IN "ROADWAY STANDARD DRAWINGS" - PROJECT SERVICES UNIT - N.C. DEPARTMENT OF TRANSPORTATION - RALEIGH, N.C., DATED JANUARY 2024 ARE APPLICABLE TO THIS PROJECT AND BY REFERENCE HEREBY ARE CONSIDERED A PART OF THESE PLANS:

STD. NO.	TITLE
1205.01	PAVEMENT MARKINGS - LINE TYPES AND OFFSETS
1205.02	PAVEMENT MARKINGS - TWO-LANE AND MULTILANE ROADWAYS
1205.12	PAVEMENT MARKINGS - BRIDGES
1250.01	RAISED PAVEMENT MARKERS - INSTALLATION SPACING
1253.01	RAISED PAVEMENT MARKERS - SNOWPLOWABLE

PAVEMENT MARKING SCHEDULE

SYMBOL	DESCRIPTION
W1	WHITE EDGELINE
W13	YELLOW DOUBLE CENTER
T1	WHITE EDGELINE
T5	2 FT. - 6 FT./SP WHITE MINISKIP
T13	YELLOW DOUBLE CENTER
T61	WHITE STOPBAR
ME	YELLOW & YELLOW
MF	CRYSTAL & RED

SUMMARY OF QUANTITIES

ITEM NO.	ITEM DESCRIPTION	QUANTITY	UNIT
DESC. NO.	SECT. NO.		
4685000000-E	1205	THERMOPLASTIC PAVEMENT MARKING LINES (4", 90 MILS)	310 LF
4709000000-E	1253	THERMOPLASTIC PAVEMENT MARKING LINES (24", 90 MILS)	25 LF
4846000000-E	1205	POLYUREA PAVEMENT MARKING LINES (4", 30 MILS)	2,000 LF
4895000000-N	SP	INLAID CRADLE MARKERS	15 EA

TRANSYSTEMS

1 Glenwood Avenue
Raleigh, NC 27603
Tel: 919.789.9977
Fax: 919.789.9591
License: F-0453

APPROVED: *John Bauman*

DATE: 7/18/2025

SEAL

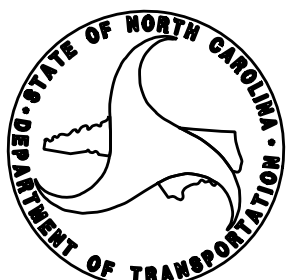

SHEET NO.

PMP-1

PROJECT: 15BPR.122.3

CONTRACT NO: C205011

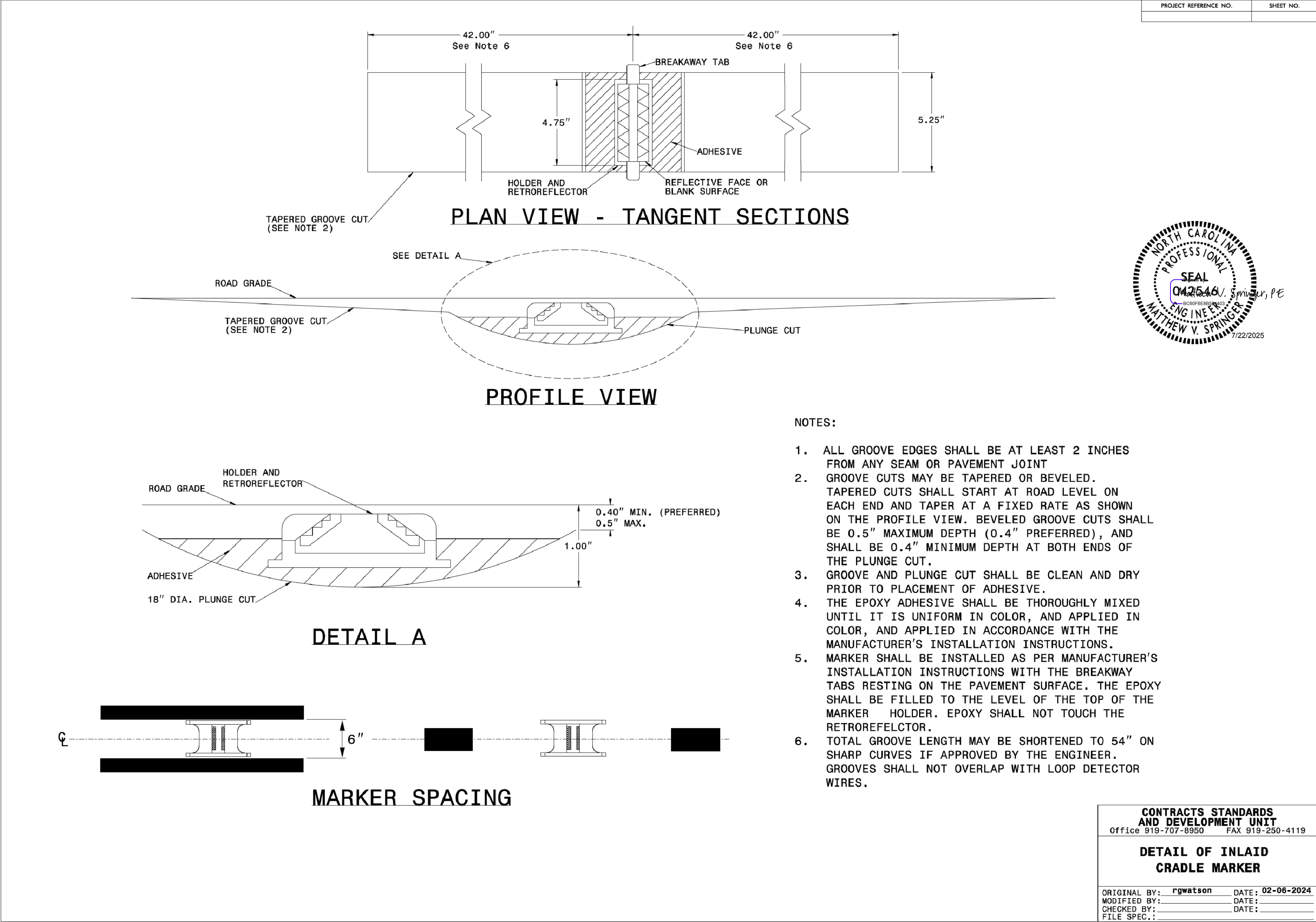

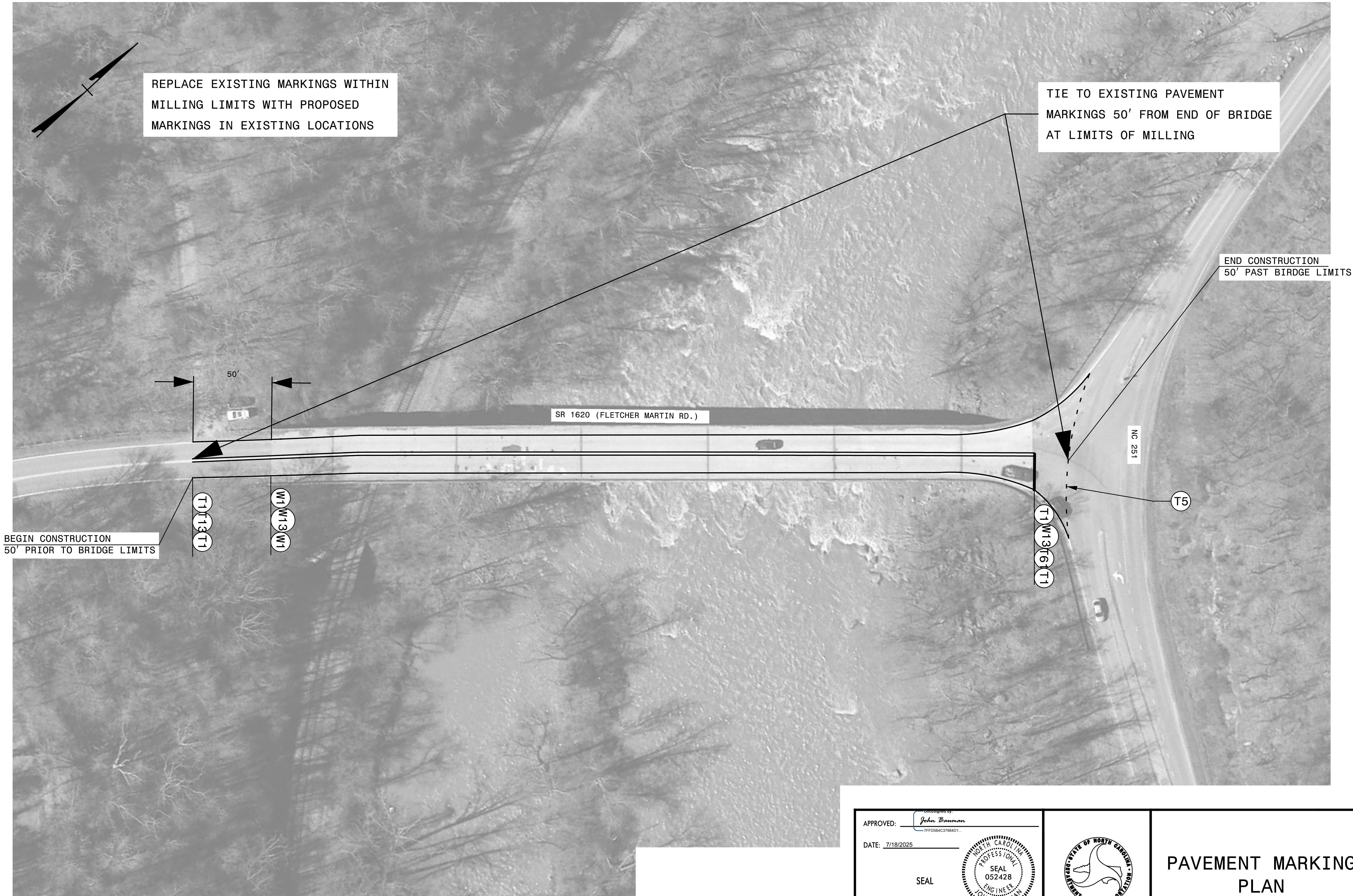



7/18/2025
G:\Projects_2024\RA302\302240126\Bridge\Pavement Marking\PMP-2.dgn
jbauman

TRANSYSTEMS

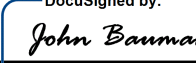
1 Glenwood Avenue
Raleigh, NC 27603
Tel: 919.789.9977
Fax: 919.789.9591
License: F-0453

APPROVED: 
DATE: 7/18/2025
SEAL 
DOCUMENT NOT CONSIDERED FINAL UNLESS ALL SIGNATURES COMPLETED

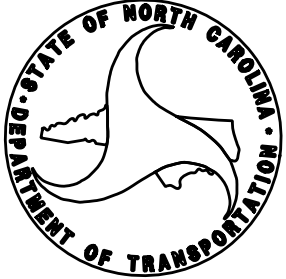

PAVEMENT MARKING
PLAN