

## REVISIONS

S SHEETS\b5614\_1s\_rw05.dgn

26-JAN-2022 16:37  
 00173B.NC00T\_B5614\_RW\_Beaufort\SURVEY\DCNW\WORK\RW\RW SERIES SHEETS\B5614\_ls\_rw05.dgn  
 polynrness AI\_JKA-021

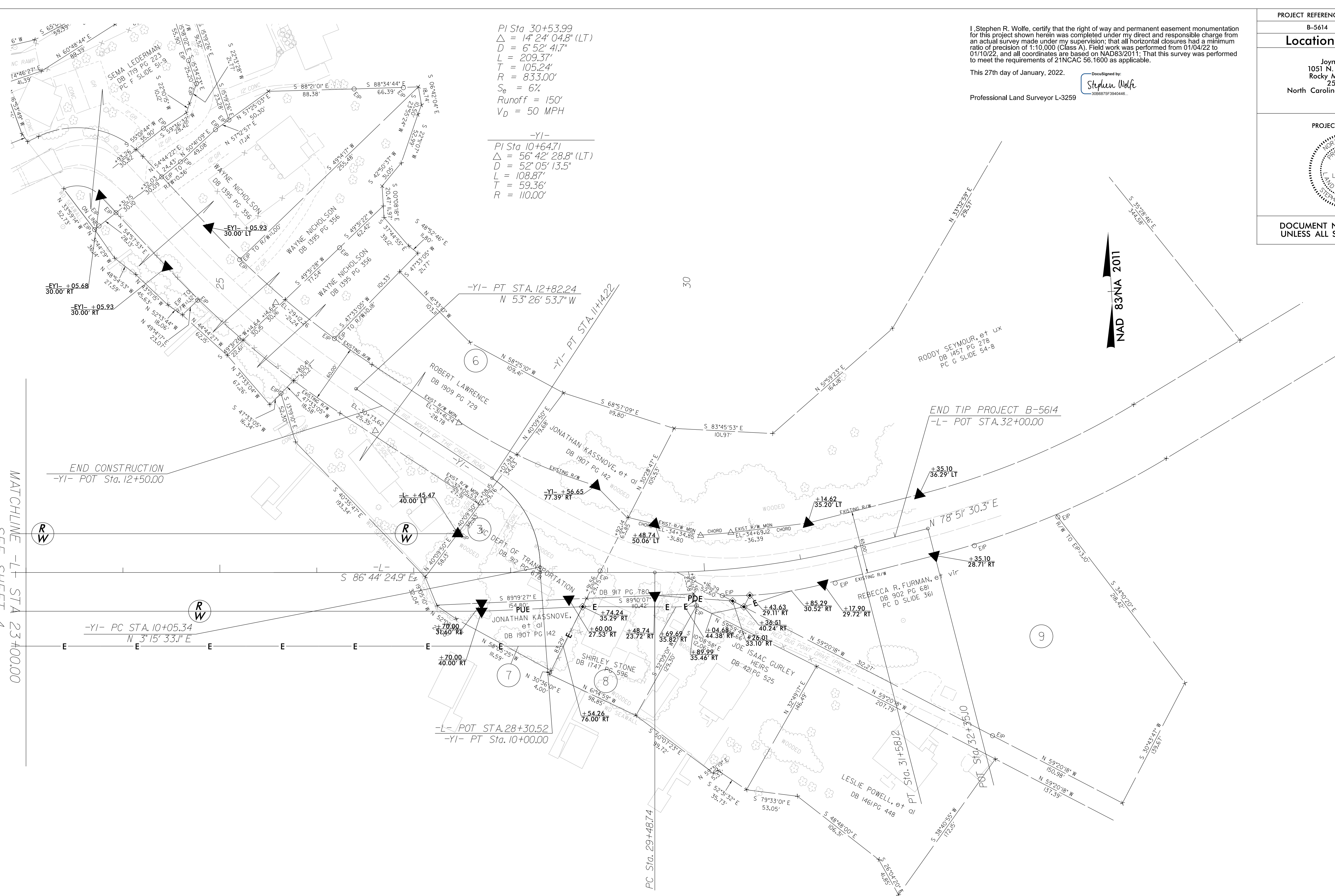

$PI Sta = 30+53.99$   
 $\Delta = 14^{\circ} 24' 04.8'' (LT)$   
 $D = 6^{\circ} 52' 41.7''$   
 $L = 209.37'$   
 $T = 105.24'$   
 $R = 833.00'$   
 $S_e = 6\%$   
 $Runoff = 150'$   
 $V_D = 50 \text{ MPH}$

-YI-

---

Pl Sta 10+64.71  
 $\Delta = 56^{\circ} 42' 28.8''$  (LT)  
 $D = 52^{\circ} 05' 13.5''$   
 $L = 108.87'$   
 $T = 59.36'$   
 $R = 110.00'$

I, Stephen R. Wolfe, certify that the right of way and permanent easement monumentation for this project shown herein was completed under my direct and responsible charge from an actual survey made under my supervision; that all horizontal closures had a minimum ratio of precision of 1:10,000 (Class A). Field work was performed from 01/04/22 to 01/10/22, and all coordinates are based on NAD83/2011; That this survey was performed to meet the requirements of 21NCAC 56.1600 as applicable.

This 27th day of January, 2022

Professional Land Surveyor L-325

DocuSigned by:  
Stephen Wolfe  
30B6875F3940446...

PROJECT REFERENCE NO.	SHEET NO.
B-5614	RW05

# Location and Surveys

JoynerKeeny, PLLC  
1051 N. Winstead Avenue  
Rocky Mount, NC 27804  
352-977-3124  
North Carolina Firm Number P-0551

PROJECT SURVEYOR

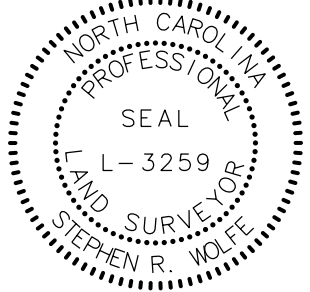

Seal of a Professional Engineer in North Carolina. The seal is circular with a dashed outer border. Inside the border, the text "NORTH CAROLINA" is at the top, "PROFESSIONAL ENGINEER" is in the middle, "SEAL" is below that, "L-3259" is below that, "STEVEN R. WOLFE" is at the bottom, and "LAND SURVEYOR" is written vertically on the right side.

DOCUMENT NOT CONSIDERED FINAL  
UNLESS ALL SIGNATURES COMPLETED

NOTES:

1. IF FURTHER INFORMATION REGARDING PROJECT CONTROL IS NEEDED PLEASE CONTACT THE LOCATION AND SURVEYS UNIT.
2. PROJECT CONTROL WAS ESTABLISHED USING GNSS, THE GLOBAL NAVIGATION SATELLITE SYSTEM.
3. RIGHT OF WAY MONUMENTATION ESTABLISHED 01/04/22 TO 01/10/22 .