

REVISIONS

# SURVEY CONTROL SHEET

## W/ EXISTING CENTERLINE ALIGNMENTS PRIOR TO CONSTRUCTION

PROJECT REFERENCE NO.	SHEET NO.
U-3628	RW02C-4
Location and Surveys	
NCDOT DIVISION 8 LOCATION & SURVEYS 300 DOT DR ASHEBORO, NC 27205	
PROJECT SURVEYOR  TODD WOODRUFF	
DOCUMENT NOT CONSIDERED FINAL UNLESS ALL SIGNATURES COMPLETED	

I, M. Todd Woodruff, PLS, certify that the Project Control was verified under my supervision from an actual GPS survey made under my supervision and the following information was used to perform the survey:

Class of survey: **AA**  
Type of GPS field procedure: RTN  
Dates of survey: APRIL 2016  
Datum/Epoch: NAD 83/NA 2011  
Published/Fixed-control use: N/A  
Localized around: U3628-4  
Northing: 579285.315  
Easting: 1878662.108  
Combined grid factor: 0.9998517775  
Geoid model: G12NC  
Units: US SURVEY FEET

I also certify that the Baseline Control for this project was completed under my direct and responsible charge from an actual survey made under my supervision; that all horizontal closures had a minimum ratio of precision of 1:20,000 (Class AA) and Vertical accuracy to Class A. Field work was performed from December 2016 to February 2017 , and all coordinates are based on NAD 83/2011 and all elevations are based on NAVD 88; that this survey was performed to meet the requirements of 21NCAC 56.1600 as applicable.

This 7th day of May, 2025.

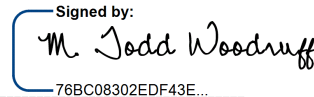
Signed by:  
  
TODD WOODRUFF

Professional Land Surveyor L-4206

U3628-5

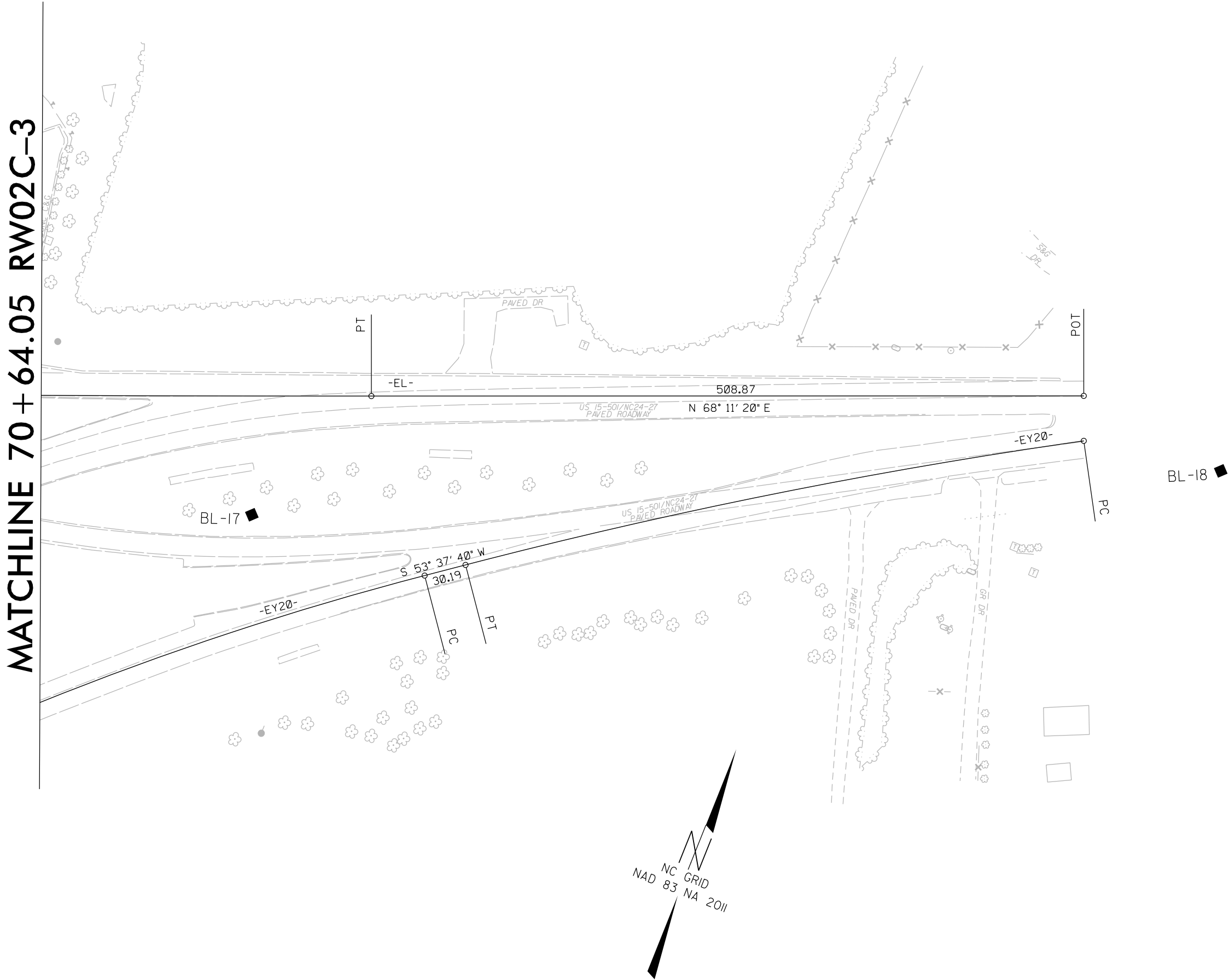

SEE SHEET RW02C-6  
FOR FURTHER  
ALIGNMENT DETAILS

### NOTES:

- PROJECT CONTROL WAS ESTABLISHED USING GNSS, THE GLOBAL NAVIGATION SATELLITE SYSTEM.
- THE SURVEY CONTROL DATA FOR THIS PROJECT HAS BEEN COMPILED FROM VARIOUS SOURCES. IF FURTHER INFORMATION REGARDING PROJECT CONTROL IS NEEDED, PLEASE CONTACT THE LOCATION AND SURVEYS UNIT.