

REVISIONS

-L-
PI Sta. 20+70.30
 $\Delta = 18^{\circ} 23' 20.0''$ (RT)
D = 2' 14' 48.8"
L = 818.41'
T = 412.76'
R = 2,550.00'
Super = 0.05
LR = 135'
DS = 60

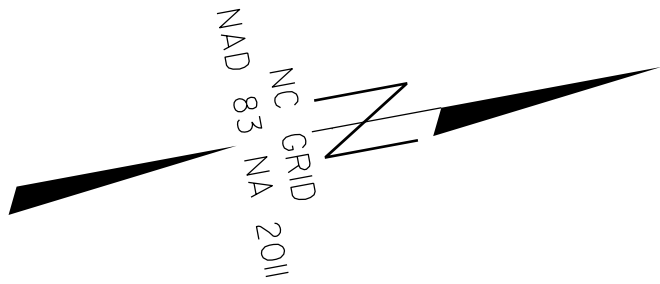

I, Linwood T. Downs III, certify that the right of way and permanent easement monumentation for this project shown herein was completed under my direct and responsible charge from an actual survey made under my supervision; that all horizontal closures had a minimum ratio of precision of 1:10,000 (Class A). Field work was performed on October 31, 2024 and all coordinates are based on NAD83/2011; That this survey was performed to meet the requirements of 21NCAC 56.1600 as applicable.

This 13th day of December, 2024.

Professional Land Surveyor L-5327



PROJECT REFERENCE NO.	SHEET NO.
BR-0153	RW04
Location and Surveys	
Location & Surveys Division 1 1300 US HWY 64 West Plymouth, NC 27962	
PROJECT SURVEYOR	
DOCUMENT NOT CONSIDERED FINAL UNLESS ALL SIGNATURES COMPLETED	

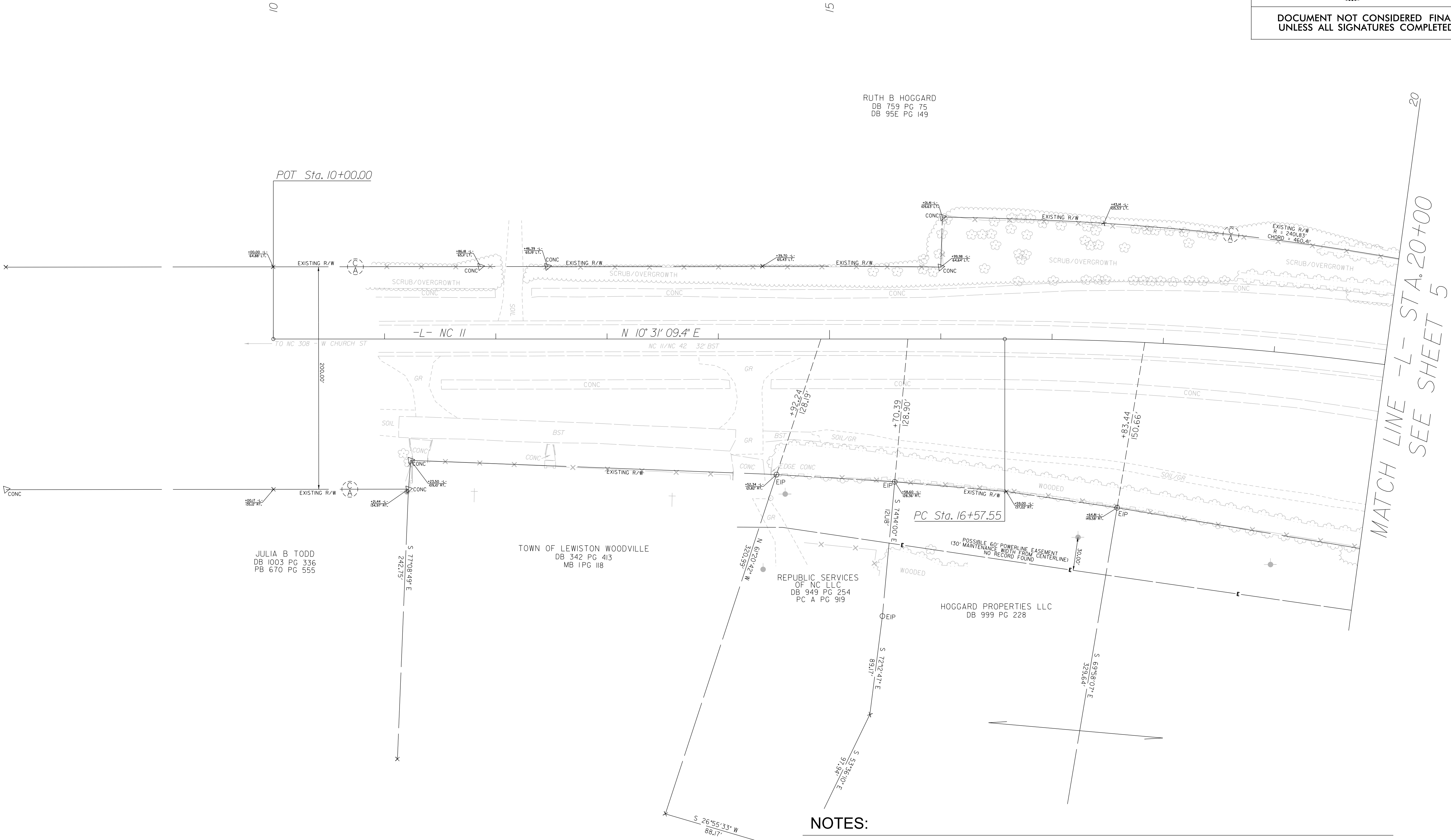

NOTES:

1. IF FURTHER INFORMATION REGARDING PROJECT CONTROL IS NEEDED PLEASE CONTACT THE LOCATION AND SURVEYS UNIT.
2. PROJECT CONTROL WAS ESTABLISHED USING GNSS, THE GLOBAL NAVIGATION SATELLITE SYSTEM.
3. RIGHT OF WAY MONUMENTATION ESTABLISHED OCTOBER 31, 2024.