

I, PHAREZ SCRUGGS, PLS, CERTIFY THAT THE RIGHT OF WAY AND PERMANENT EASEMENT MONUMENTATION FOR THIS PROJECT SHOWN HEREIN FROM -L- STATION 9+00 TO 9+52, -L- STATION 30+00 TO 33+42, AND -Y3- STATION 25+00 TO 30+00 WAS COMPLETED UNDER MY DIRECT AND RESPONSIBLE CHARGE FROM AN ACTUAL SURVEY MADE UNDER MY SUPERVISION, ALL OTHER MONUMENTATION WAS SET BY OTHERS OR OBSTRUCTED BY ACTIVE CONSTRUCTION OPERATIONS; THAT ALL HORIZONTAL CLOSURES HAD A MINIMUM RATIO OF PRECISION OF 1:10,000 (CLASS A). FIELD WORK WAS PERFORMED FROM 5/19/2025 TO 5/19/2025, AND ALL COORDINATES ARE BASED ON NAD83/NA 2011; THAT THIS SURVEY WAS PERFORMED TO MEET THE REQUIREMENTS OF 21NCAC 56.1600 AS APPLICABLE.

THIS 21ST DAY OF MAY, 2025.

PROFESSIONAL LAND SURVEYOR L-5529

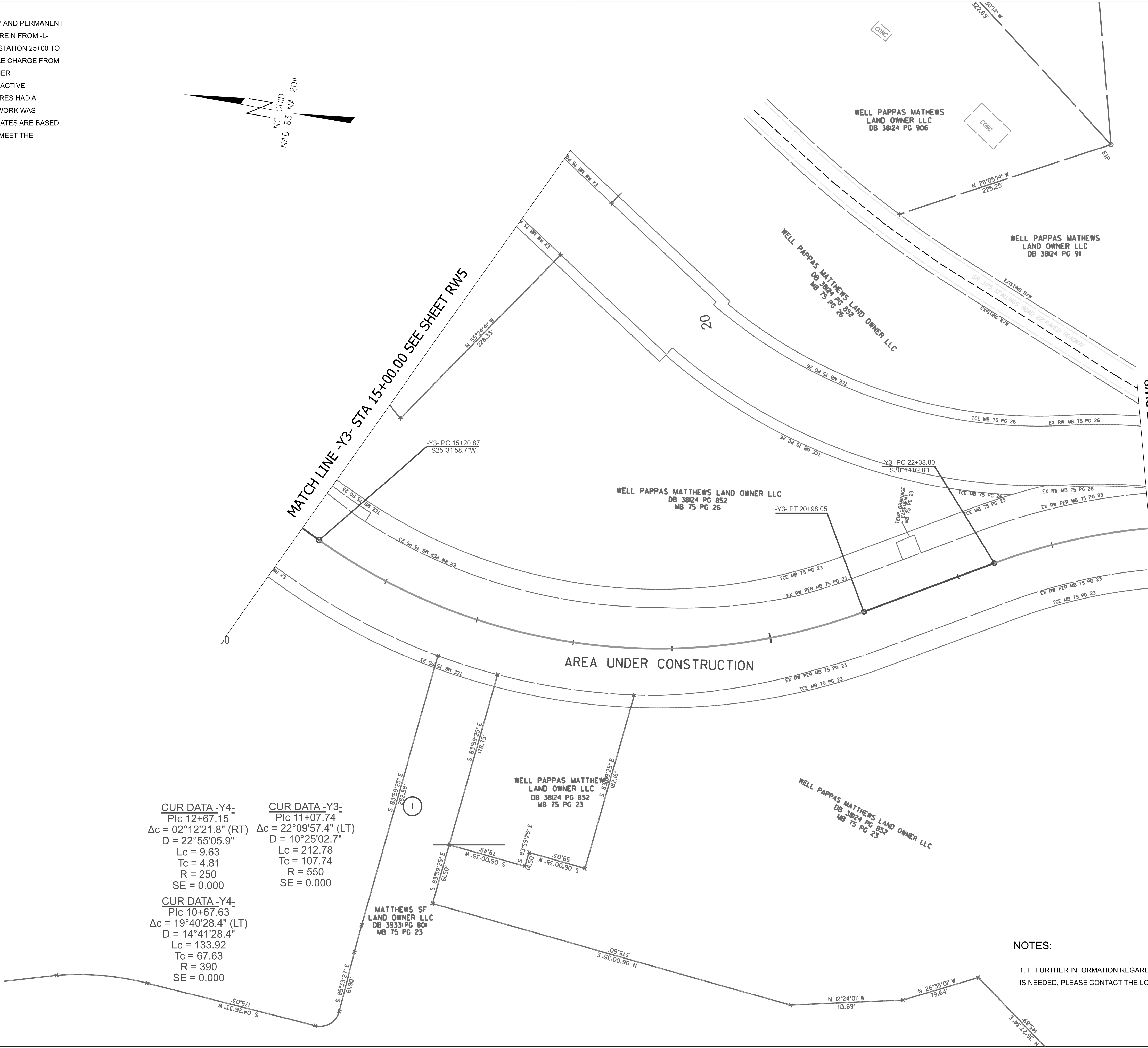
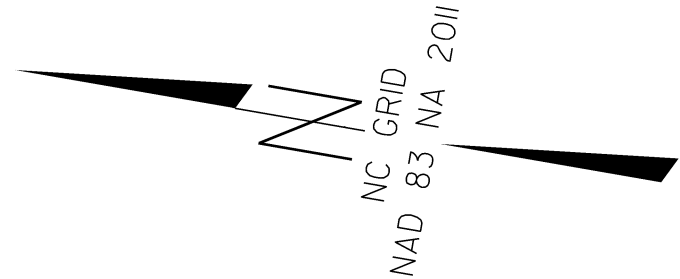

CUR DATA -Y4-
Plc 12+67.15
 $\Delta c = 02^\circ 12' 21.8''$ (RT)
D = 22°55'05.9"
Lc = 9.63
Tc = 4.81
R = 250
SE = 0.000

CUR DATA -Y3-
Plc 11+07.74
 $\Delta c = 22^\circ 09' 57.4''$ (LT)
D = 10°25'02.7"
Lc = 212.78
Tc = 107.74
R = 550
SE = 0.000

CUR DATA -Y4-
Plc 10+67.63
 $\Delta c = 19^\circ 40' 28.4''$ (LT)
D = 14°41'28.4"
Lc = 133.92
Tc = 67.63
R = 390
SE = 0.000

NOTES:

1. IF FURTHER INFORMATION REGARDING PROJECT CONTROL IS NEEDED, PLEASE CONTACT THE LOCATION AND SURVEYS UNIT.

U-4913A

R/W7

NORTH CAROLINA
DEPARTMENT
OF TRANSPORTATION

PROFESSIONAL LAND
SURVEYOR

DOCUMENT NOT CONSIDERED
FINAL UNLESS ALL SIGNATURES
ARE COMPLETED

2024 STANDARD
SPECIFICATIONS

TIP PROJECT: U-4913A

County: Mecklenburg

PREPARED FOR

LOCATION AND
SURVEYS UNIT

PREPARED BY

LOCATION & SURVEYS
DIVISION 10
12033 TRANSPORTATION
PLACE DRIVE
MATTHEWS, NC 28105