Docusign Envelope ID: 3B157F69-68BA-414B-A00F-58D5DAD3B86B

5/14/99

NOTE:
1. CONTRACTOR TO CUT AND REMOVE 40 LF OF EXISTING WATER LINE WHERE INDICATED ON THE PLANS AND TURN OVER UNDAMAGED TO CLTWATER REHABILITATION DIVISION FOR INSPECTION.

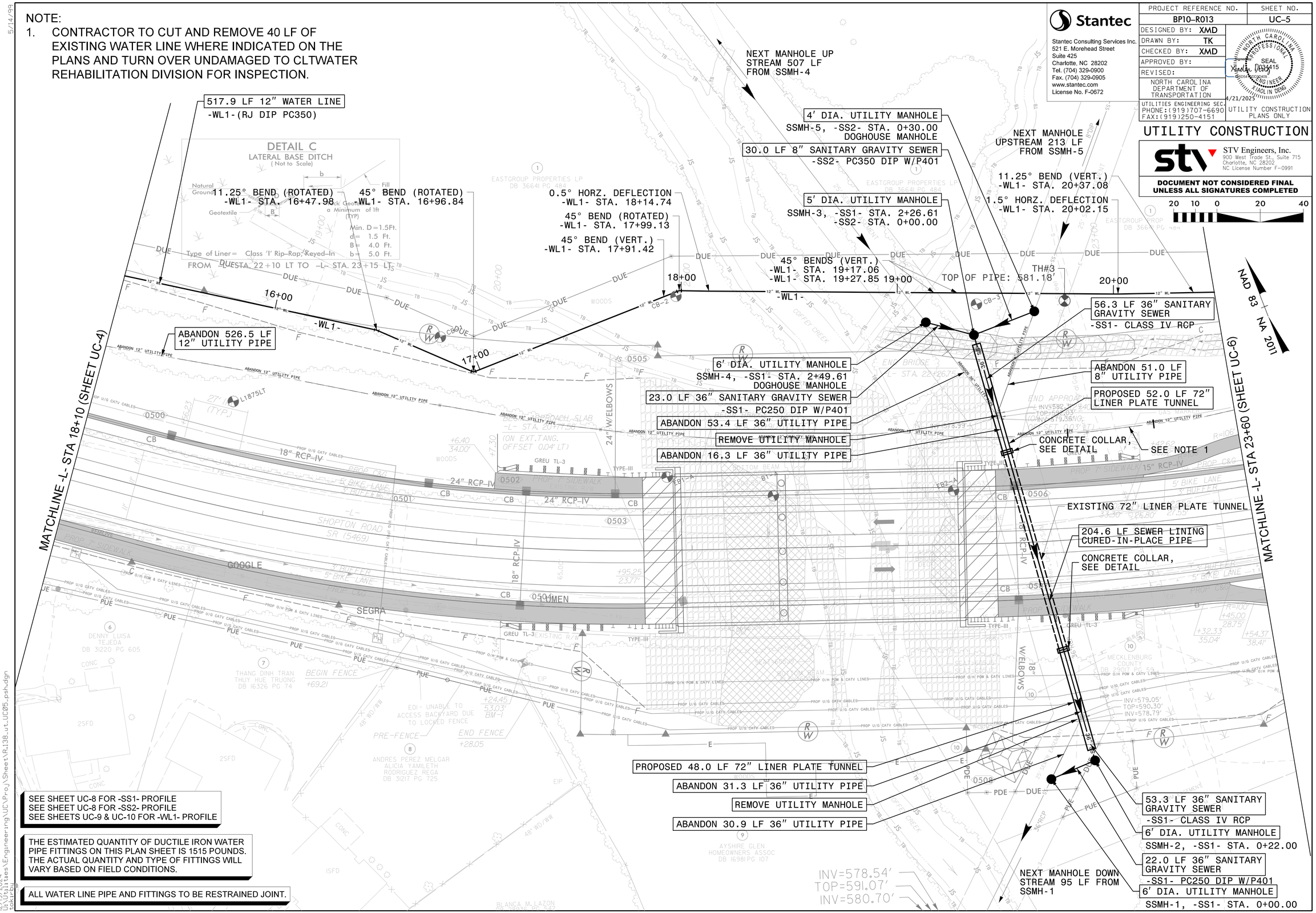


SEE SHEET UC-8 FOR -SS1- PROFILE
SEE SHEET UC-8 FOR -SS2- PROFILE
SEE SHEETS UC-9 & UC-10 FOR -WL1- PROFILE

THE ESTIMATED QUANTITY OF DUCTILE IRON WATER PIPE FITTINGS ON THIS PLAN SHEET IS 1515 POUNDS. THE ACTUAL QUANTITY AND TYPE OF FITTINGS WILL VARY BASED ON FIELD CONDITIONS.

ALL WATER LINE PIPE AND FITTINGS TO BE RESTRAINED JOINT.

Stantec
Stantec Consulting Services Inc.
521 E. Morehead Street
Suite 425
Charlotte, NC 28202
Tel. (704) 329-0900
Fax. (704) 329-0905
www.stantec.com
License No. F-0672

| PROJECT REFERENCE NO. | SHEET NO. |
|---|---|
| BP10-R013 | UC-5 |

DESIGNED BY: XMD
DRAWN BY: TK
CHECKED BY: XMD
APPROVED BY:
REVISED:
NORTH CAROLINA DEPARTMENT OF TRANSPORTATION

NORTH CAROLINA PROFESSIONAL SEAL 034415 ENGINEER
Signature: Xandai Desai
Date: 4/21/2025

UTILITIES ENGINEERING SEC.
PHONE:(919)707-6690
FAX:(919)250-4151

UTILITY CONSTRUCTION PLANS ONLY

# UTILITY CONSTRUCTION

STV Engineers, Inc.
900 West Trade St., Suite 715
Charlotte, NC 28202
NC License Number F-0991

**DOCUMENT NOT CONSIDERED FINAL UNLESS ALL SIGNATURES COMPLETED**

12/19/2024
U:\Utilities\Engineering\UC\Proj\Sheet\R138_ut_UC05_psh.dgn
tokirby