329 / 330–560

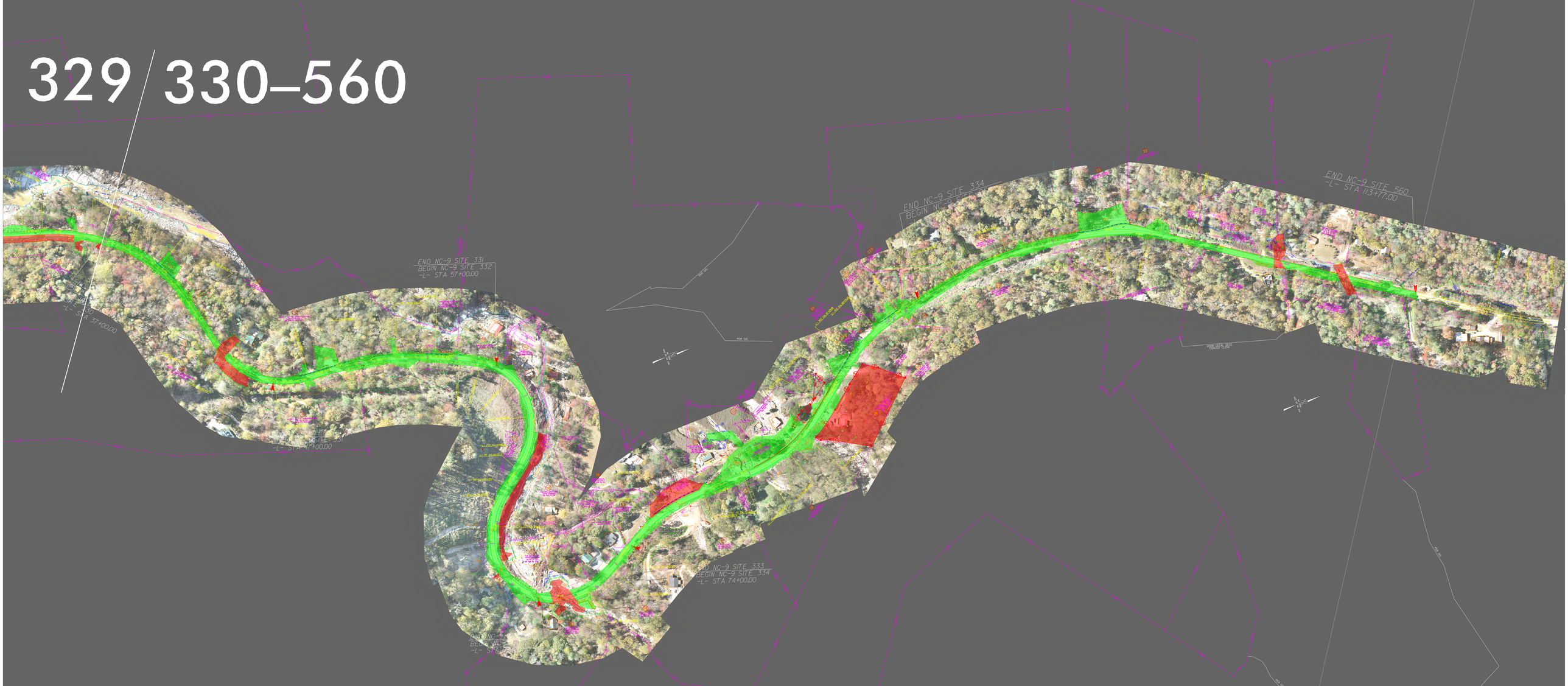
END NC-9 SITE 331
BEGIN NC-9 SITE 332
-L- STA 57+00.00
END NC-9 SITE 334
END NC-9 SITE 560
-L- STA 113+77.00
END NC-9 SITE 333
BEGIN NC-9 SITE 334
-L- STA 74+00.00