Docusign Envelope ID: 3D23194B-2371-4812-853E-1148026C38B3

6/2/99

REVISIONS

PROJECT REFERENCE NO.	SHEET NO.
NC-9	RW07

Location and Surveys

WITHERSRAVENEL INC.

84 COXE AVE.
ASHEVILLE, NC 28801

OFFICE #: (919) 238-0317
LICENSE #: F-1479

PROJECT SURVEYOR

NORTH CAROLINA PROFESSIONAL SEAL L-5034 LAND SURVEYOR MARSHALL G. WIGHT

DOCUMENT NOT CONSIDERED FINAL UNLESS ALL SIGNATURES COMPLETED

NAD 83 /NA 2011

-L-

PI Sta 46+11.04 △ = 35° 02' 22.2" (LT) D = 18° 07' 09.3" L = 193.38' T = 99.82' R = 316.22' SE = EXIST	PI Sta 47+83.34 △ = 23° 20' 05.5" (LT) D = 15° 01' 31.6" L = 155.30' T = 78.74' R = 381.33' SE = EXIST	PI Sta 51+24.90 △ = 14° 36' 33.7" (RT) D = 5° 26' 48.6" L = 268.22' T = 134.84' R = 1,051.91' SE = EXIST	PI Sta 53+40.98 △ = 4° 41' 33.4" (RT) D = 2° 50' 18.9" L = 165.31' T = 82.70' R = 2,018.46' SE = EXIST
PI Sta 55+78.86 △ = 12° 05' 18.3" (RT) D = 12° 22' 20.2" L = 97.71' T = 49.03' R = 463.10' SE = EXIST	PI Sta 57+05.57 △ = 28° 16' 31.2" (RT) D = 18° 29' 34.6" L = 152.90' T = 78.04' R = 309.83' SE = EXIST	PI Sta 58+82.83 △ = 41° 53' 39.5" (RT) D = 21° 25' 09.2" L = 195.59' T = 102.40' R = 267.50' SE = EXIST DS = 30 MPH	PI Sta 60+62.83 △ = 28° 47' 57.7" (RT) D = 16° 56' 48.3" L = 169.94' T = 86.81' R = 338.09' SE = EXIST

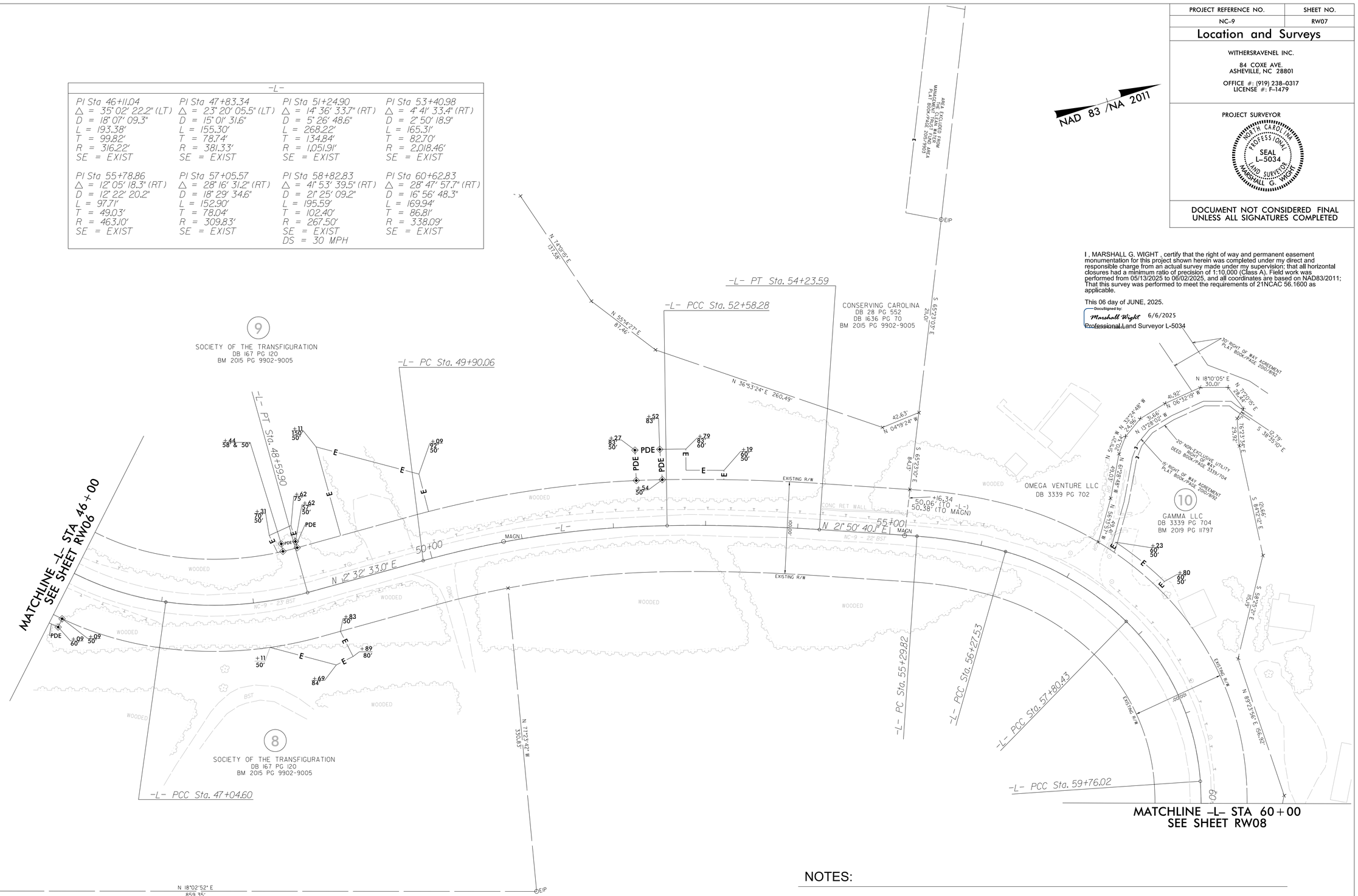

I , MARSHALL G. WIGHT , certify that the right of way and permanent easement monumentation for this project shown herein was completed under my direct and responsible charge from an actual survey made under my supervision; that all horizontal closures had a minimum ratio of precision of 1:10,000 (Class A). Field work was performed from 05/13/2025 to 06/02/2025, and all coordinates are based on NAD83/2011; That this survey was performed to meet the requirements of 21NCAC 56.1600 as applicable.

This 06 day of JUNE, 2025.

DocuSigned by:
Marshall Wight 6/6/2025

Professional Land Surveyor L-5034

NOTES:

1. IF FURTHER INFORMATION REGARDING PROJECT CONTROL IS NEEDED PLEASE CONTACT THE LOCATION AND SURVEYS UNIT.
2. PROJECT CONTROL WAS ESTABLISHED USING GNSS, THE GLOBAL NAVIGATION SATELLITE SYSTEM.
3. RIGHT OF WAY MONUMENTATION ESTABLISHED 05/13/2025 TO 06/02/2025 .

05-JUN-2025 14:25
J:\23\NC\034\NC-9_CON_WHR ROW.STK D1V14\Geomatics\NCDOT\ROW Stakeout\RW Sheets\NC-9_ls_rw07.dgn
rvandervelde AT WR1963