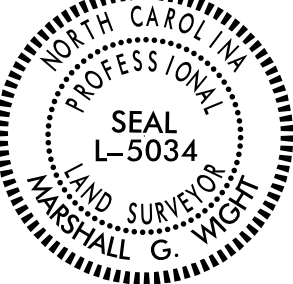

REVISIONS

# SURVEY CONTROL SHEET

## W/ EXISTING CENTERLINE ALIGNMENTS PRIOR TO CONSTRUCTION

PROJECT REFERENCE NO.	SHEET NO.
NC-9	RW02C-1
Location and Surveys	
WITHERSRAVENEL, INC 84 COXE AVE. ASHEVILLE, NC 28801 OFFICE #: (919)238-0317 LICENSE #: F-1479	
PROJECT SURVEYOR 	
DOCUMENT NOT CONSIDERED FINAL UNLESS ALL SIGNATURES COMPLETED	

I, MARSHALL G. WIGHT, PLS, certify that the Project Control was PERFORMED under my supervision from an actual GPS survey made under my supervision and the following information was used to perform the survey:

Class of survey: AA  
Type of GPS field procedure: RTN  
Dates of survey: OCTOBER 21-22, 2024 (GPS-1)  
Dates of survey: JANUARY 27-30, 2025 (NC9-1 - NC9-6)  
Datum/Epoch: NAD 83/2011  
Published/Fixed-control use: N/A  
Localized around: GPS-1  
Northing: 635,261.4264'  
Easting: 1,020,928.4126'  
Combined grid factor: 0.999810061 (GROUND TO GRID)  
Geoid model: GEOID18  
Units: US SURVEY FEET

I also certify that the Baseline Control for this project was completed under my direct and responsible charge from an actual survey made under my supervision; that all horizontal closures had a minimum ratio of precision of 1:20,000 (Class AA) and Vertical accuracy to Class A. Field work was performed from 1/27/2025 to 1/30/2025 , and all coordinates are based on NAD 83/2011 and all elevations are based on NAVD 88; that this survey was performed to meet the requirements of 21NCAC 56.1600 as applicable.

This 27TH day of MARCH, 2025.

DocuSigned by:  
**Marshall Wight**  
62C73F441B884C1

Professional Land Surveyor L-5146

NC9-6

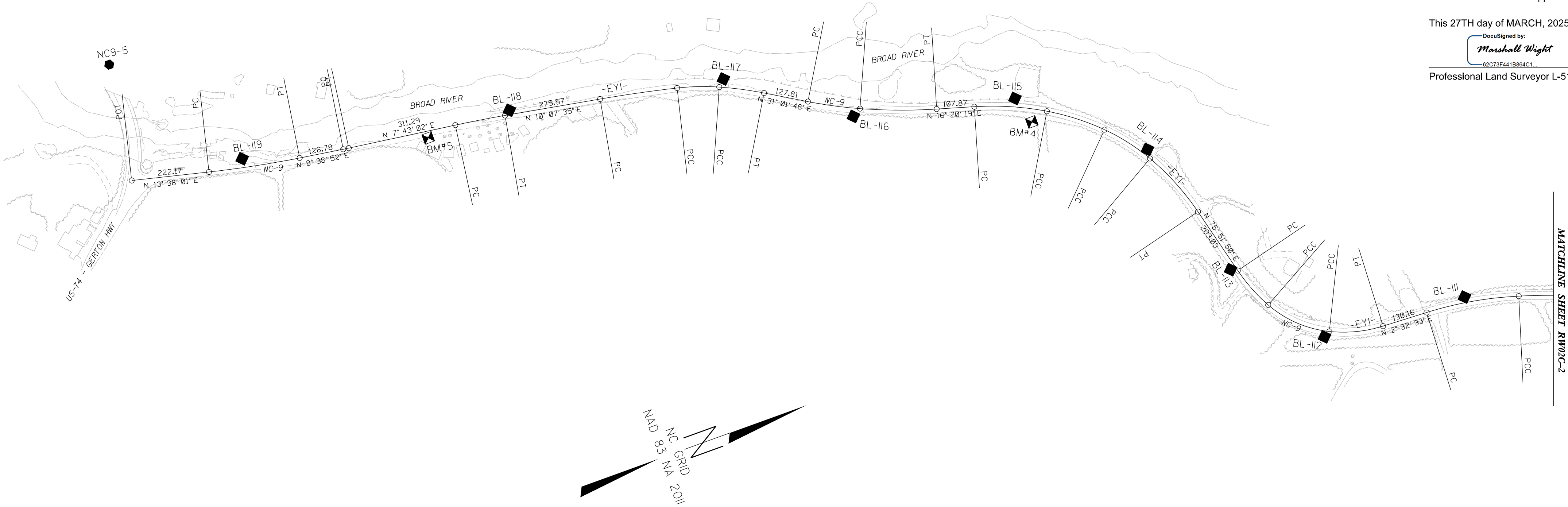

### NOTES:

- PROJECT CONTROL WAS ESTABLISHED USING GNSS, THE GLOBAL NAVIGATION SATELLITE SYSTEM.
- THE SURVEY CONTROL DATA FOR THIS PROJECT HAS BEEN COMPILED FROM VARIOUS SOURCES. IF FURTHER INFORMATION REGARDING PROJECT CONTROL IS NEEDED, PLEASE CONTACT THE LOCATION AND SURVEYS UNIT.