Docusign Envelope ID: 94D9E2A4-7916-493B-A008-320B33FDF579

TIP NO.	SHEET NO.
U-4758	PMP-03

APPROVED: Signed by: James Stiff D54BD037672A434...

DATE: 3/14/2025

SEAL

NORTH CAROLINA PROFESSIONAL SEAL 056276 ENGINEER JAMES T. STIFF

DOCUMENT NOT CONSIDERED FINAL UNLESS ALL SIGNATURES COMPLETED

AtkinsRéalis
1616 EAST MILLBROOK ROAD, SUITE 160
RALEIGH, NORTH CAROLINA 27609
(919) 876-6888 NCBEES #F-0326

CURB RAMP LOCATIONS (CENTER OF RAMP AT FACE OF CURB)	
4 –L– STA. 21+05, 50' LT (TYPE 1 MODIFIED)	7 –L– STA. 28+10, 63' LT (TYPE 1 MODIFIED)
5 –L– STA. 21+38, 56' LT (TYPE 7)	8 –L– STA. 28+72, 63' LT (TYPE 1 MODIFIED)
6 –L– STA. 21+65, 61' LT (TYPE 1 MODIFIED)	

SYMBOL LEGEND	
T70	LEFT TURN ARROW
T71	RIGHT TURN ARROW
T90	BICYCLE SYMBOL
T91	BICYCLE STRAIGHT ARROW

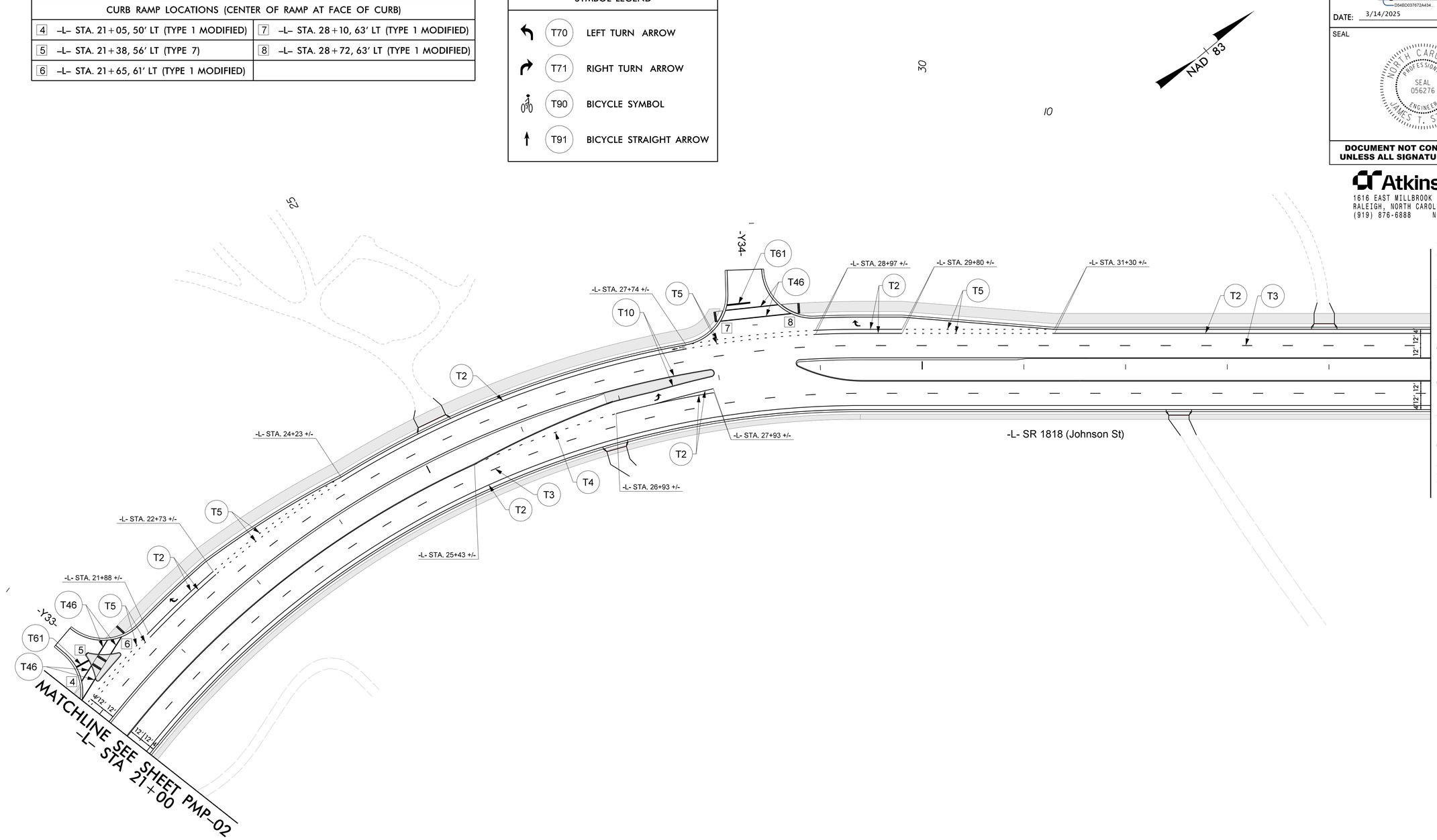

PAVEMENT MARKING DETAIL

28-FEB-2025 14:46
BY: ...0036341.wsatkins.com:ATKNANC01/Documents/Roads and Bridges/Projects/100059632 JSSR Sig and ITS/Pavement Markings/U4758_PMP_03.dgn
STIFF4695 A1 LUS41/D31