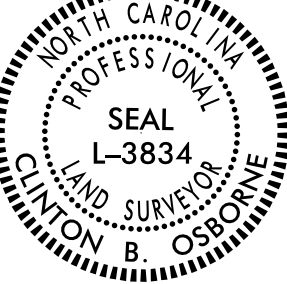

SURVEY CONTROL SHEET

W/ EXISTING CENTERLINE ALIGNMENTS PRIOR TO CONSTRUCTION

PROJECT REFERENCE NO.	SHEET NO.
U-4758	RW02C-3
Location and Surveys	
 <div>ONE WEST FOURTH ST., SUITE 820 WINSTON SALEM, N.C. 27101 LICENSE NO.: F-0672 www.stantec.com</div>	
PROJECT SURVEYOR	
	
DOCUMENT NOT CONSIDERED FINAL UNLESS ALL SIGNATURES COMPLETED	

I, Clinton B. Osborne, PLS., certify that the Project Control was performed under my supervision from an actual GPS survey made under my supervision and the following information was used to perform the survey:

Class of survey: **AA**
Type of GPS field procedure: Static
Dates of survey: 3/1/2017 to 3/10/2017
Datum/Epoch: NAD83 NA2011
Published/Fixed-control use: NCGS 616E-200
Localized around: NCGS 616E-200
Northing: 855280.10'
Easting: 1707247.73'
Combined grid factor: 0.999940733
Geoid model: 12A
Units: US Survey Feet

I also certify that the Baseline Control for this project was completed under my direct and responsible charge from an actual survey made under my supervision; that all horizontal closures had a minimum ratio of precision of 1:20,000 (Class AA) and Vertical accuracy to Class A. Field work was performed from 3/14/2017 to 4/13/2017 , and all coordinates are based on NAD 83/2011 and all elevations are based on NAVD 88; that this survey was performed to meet the requirements of 21NCAC 56.1600 as applicable.

This 2nd day of September, 2024

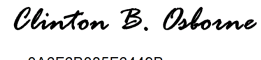
DocuSigned by:

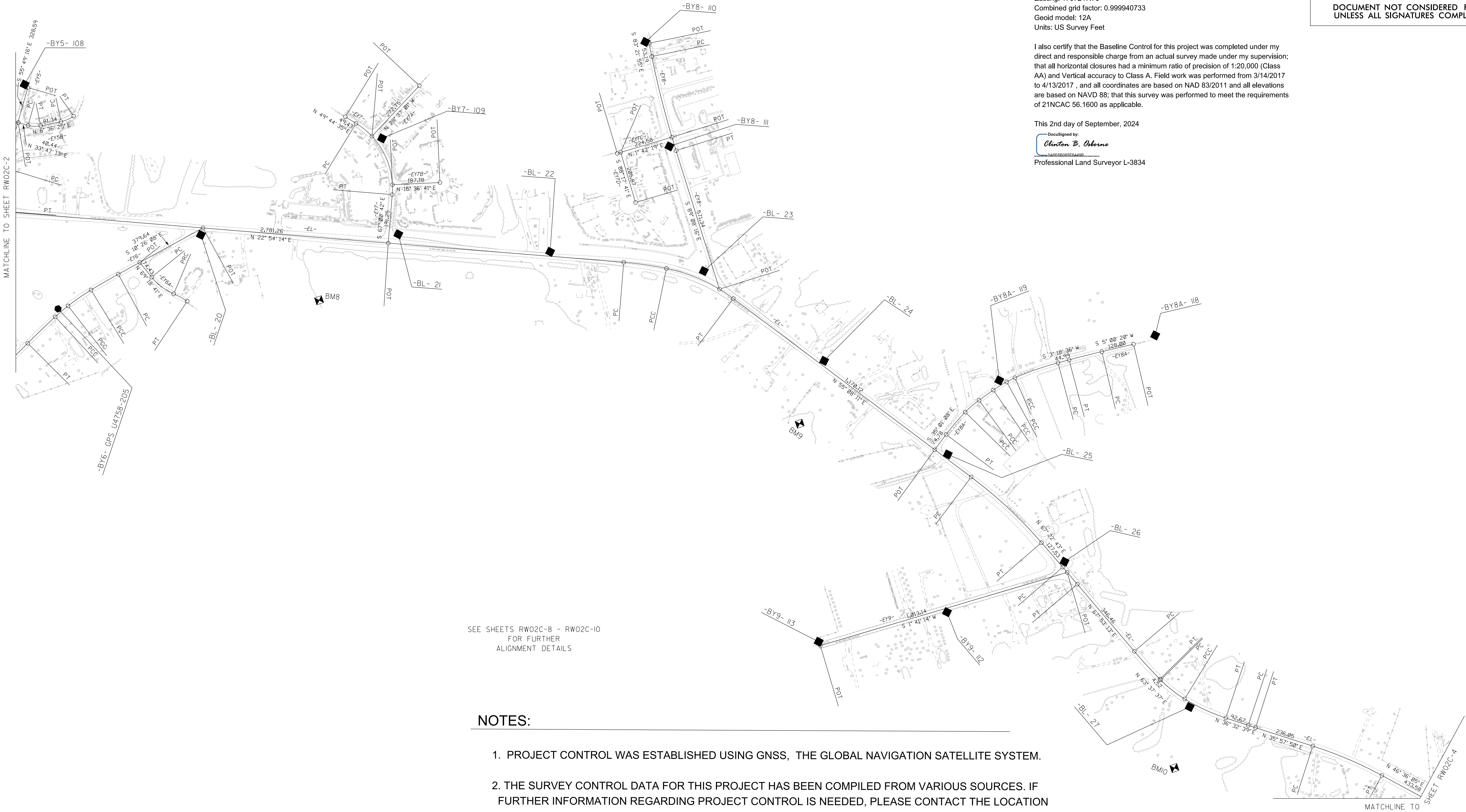
Professional Land Surveyor L-3834



NOTES:

1. PROJECT CONTROL WAS ESTABLISHED USING GNSS, THE GLOBAL NAVIGATION SATELLITE SYSTEM.
2. THE SURVEY CONTROL DATA FOR THIS PROJECT HAS BEEN COMPILED FROM VARIOUS SOURCES. IF FURTHER INFORMATION REGARDING PROJECT CONTROL IS NEEDED, PLEASE CONTACT THE LOCATION AND SURVEYS UNIT.