

REVISIONS

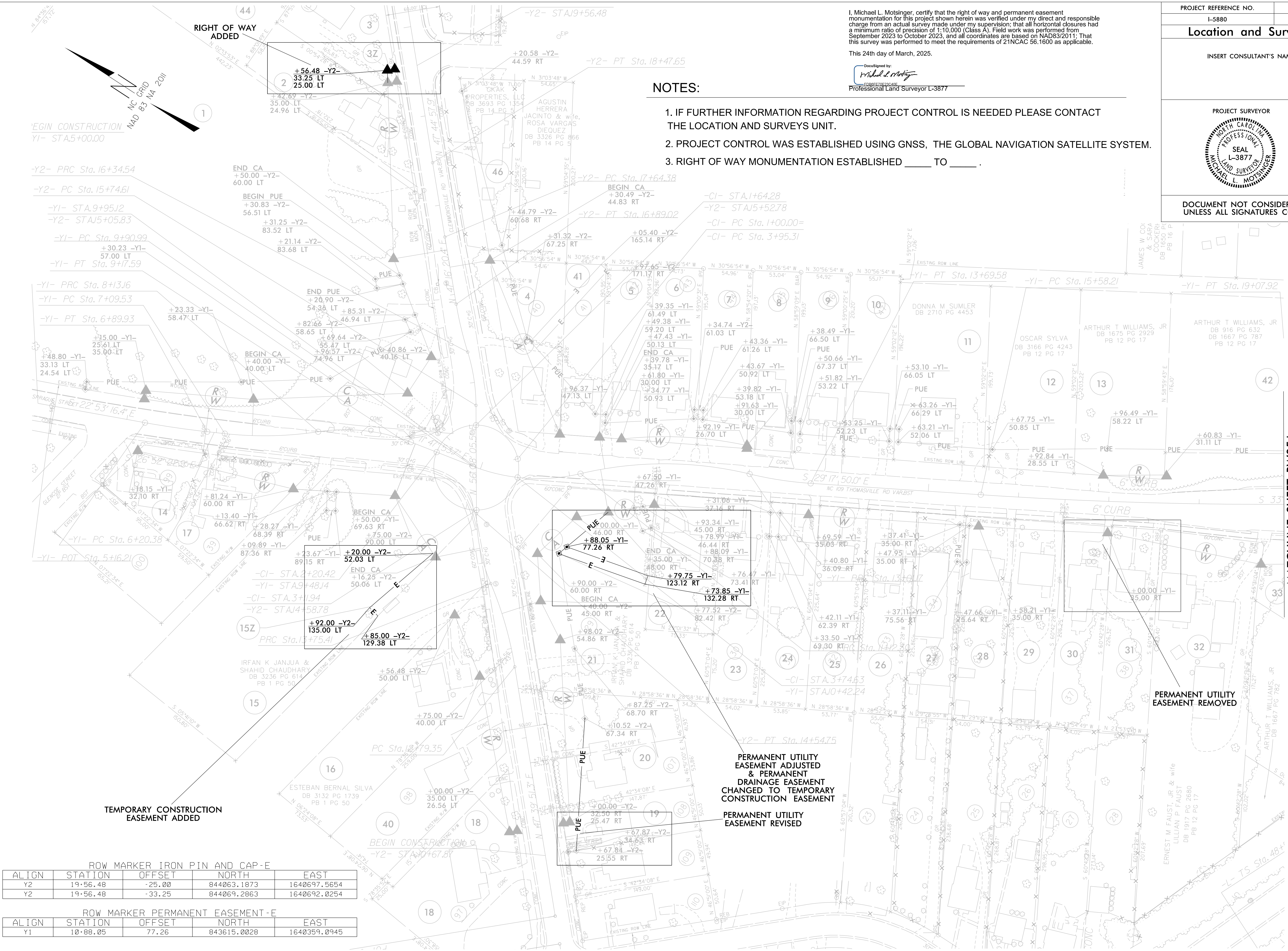

ROW MARKER IRON PIN AND CAP-E				
ALIGN	STATION	OFFSET	NORTH	EAST
Y2	19+56.48	-25.00	844063.1873	1640697.5654
Y2	19+56.48	-33.25	844069.2863	1640692.0254

ROW MARKER PERMANENT EASEMENT-E				
ALIGN	STATION	OFFSET	NORTH	EAST
Y1	10+88.05	77.26	843615.0028	1640359.0945

I, Michael L. Molsinger, certify that the right of way and permanent easement monumentation for this project shown herein was verified under my direct and responsible charge from an actual survey made under my supervision; that all horizontal closures had a minimum ratio of precision of 1:10,000 (Class A). Field work was performed from September 2023 to October 2023, and all coordinates are based on NAD83/2011. That this survey was performed to meet the requirements of 21NCAC 58.1600 as applicable.

This 24th day of March, 2025.

Designed by:
Michael L. Molsinger
Professional Land Surveyor L-3877

NOTES:

1. IF FURTHER INFORMATION REGARDING PROJECT CONTROL IS NEEDED PLEASE CONTACT THE LOCATION AND SURVEYS UNIT.
2. PROJECT CONTROL WAS ESTABLISHED USING GNSS, THE GLOBAL NAVIGATION SATELLITE SYSTEM.
3. RIGHT OF WAY MONUMENTATION ESTABLISHED ____ TO ____.

PROJECT REFERENCE NO.	SHEET NO.
I-5880	RW04A
Location and Surveys	
INSERT CONSULTANT'S NAME	
PROJECT SURVEYOR	
DOCUMENT NOT CONSIDERED FINAL UNLESS ALL SIGNATURES COMPLETED	

MATCHLINE SHEET RW05A