

REVISIONS

I, D. Clift Bodenhamer, PLS, certify that the Project Control was [performed/verified] under my supervision from an actual GPS survey made under my supervision and the following information was used to perform the survey:

Class of survey: **AA**  
Type of GPS field procedure: [Static, OPUS, RTN]  
Dates of survey: 1-22-18  
Datum/Epoch: NAD 2011  
Published/Fixed-control use: [Project Control if applicable, N/A for RTN]  
Localized around: I-5880-2  
Northing: 842150.426  
Easting: 1641466.376  
Combined grid factor: 0.999932736  
Geoid model: 12BNC  
Units: US Survey Feet

I certify that the Baseline Control for this project was completed under my direct and responsible charge from an actual survey made under my supervision; that all horizontal closures had a minimum ratio of precision of 1:20,000 (Class AA) and Vertical accuracy to Class A. Field work was performed from February 2018 to September 2018, and all coordinates are based on NAD 83/2011 and all elevations are based on NAVD 88; that this survey was performed to meet the requirements of 21NCAC 56.1600 as applicable.

This 24 day of March, 2025.

DocuSigned by:  
**Michael L. Motzinger**  
Professional Land Surveyor L-3877

# SURVEY CONTROL SHEET

## W/ EXISTING CENTERLINE ALIGNMENTS PRIOR TO CONSTRUCTION

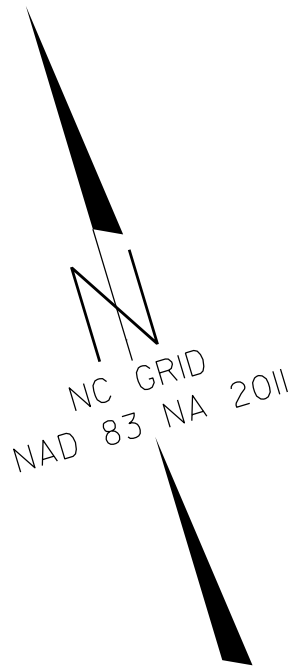

PROJECT REFERENCE NO.	SHEET NO.
I-5880	RW02C-1
Location and Surveys	
INSERT CONSULTANT'S NAME	
<div>PROJECT SURVEYOR NORTH CAROLINA PROFESSIONAL LAND SURVEYOR SEAL L-3877 MICHAEL L. MOTZINGER</div>	
DOCUMENT NOT CONSIDERED FINAL UNLESS ALL SIGNATURES COMPLETED	

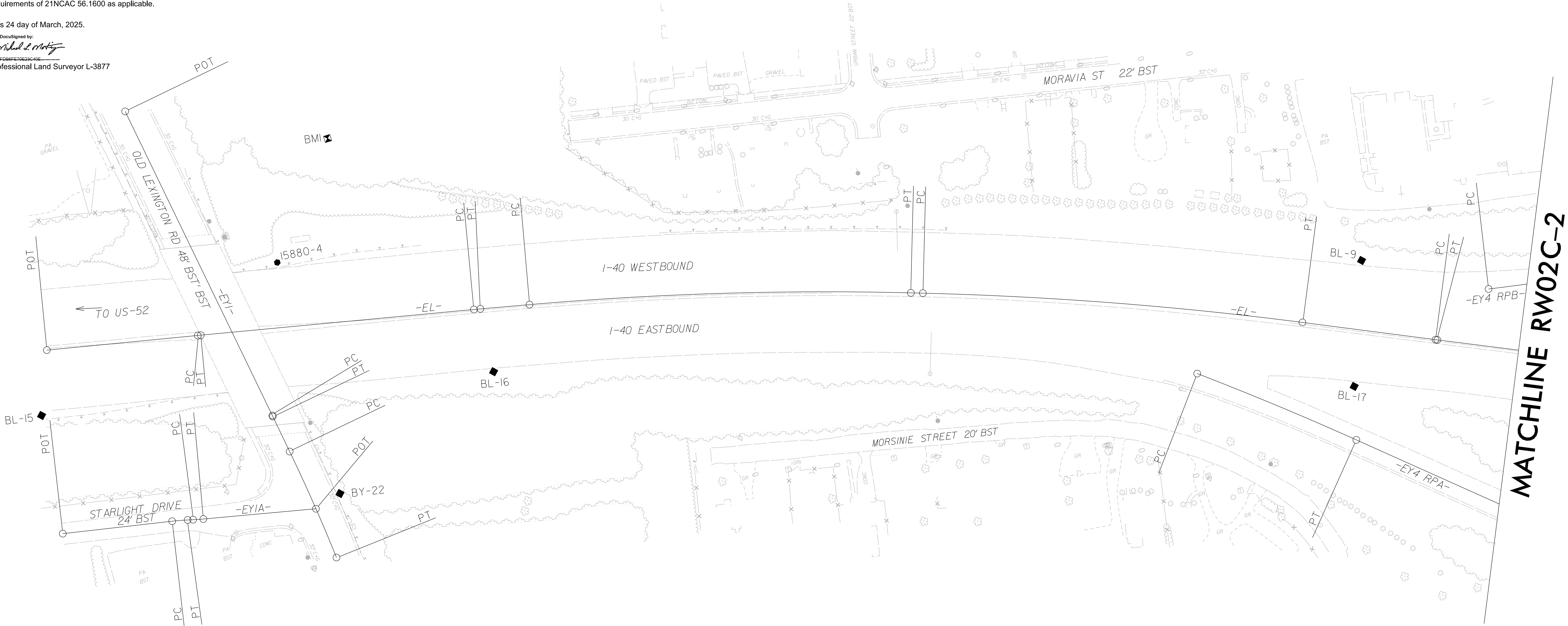

SEE SHEET RW02C-9  
FOR FURTHER  
ALIGNMENT DETAILS

### NOTES:

- PROJECT CONTROL WAS ESTABLISHED USING GNSS, THE GLOBAL NAVIGATION SATELLITE SYSTEM.
- THE SURVEY CONTROL DATA FOR THIS PROJECT HAS BEEN COMPILED FROM VARIOUS SOURCES. IF FURTHER INFORMATION REGARDING PROJECT CONTROL IS NEEDED, PLEASE CONTACT THE LOCATION AND SURVEYS UNIT.