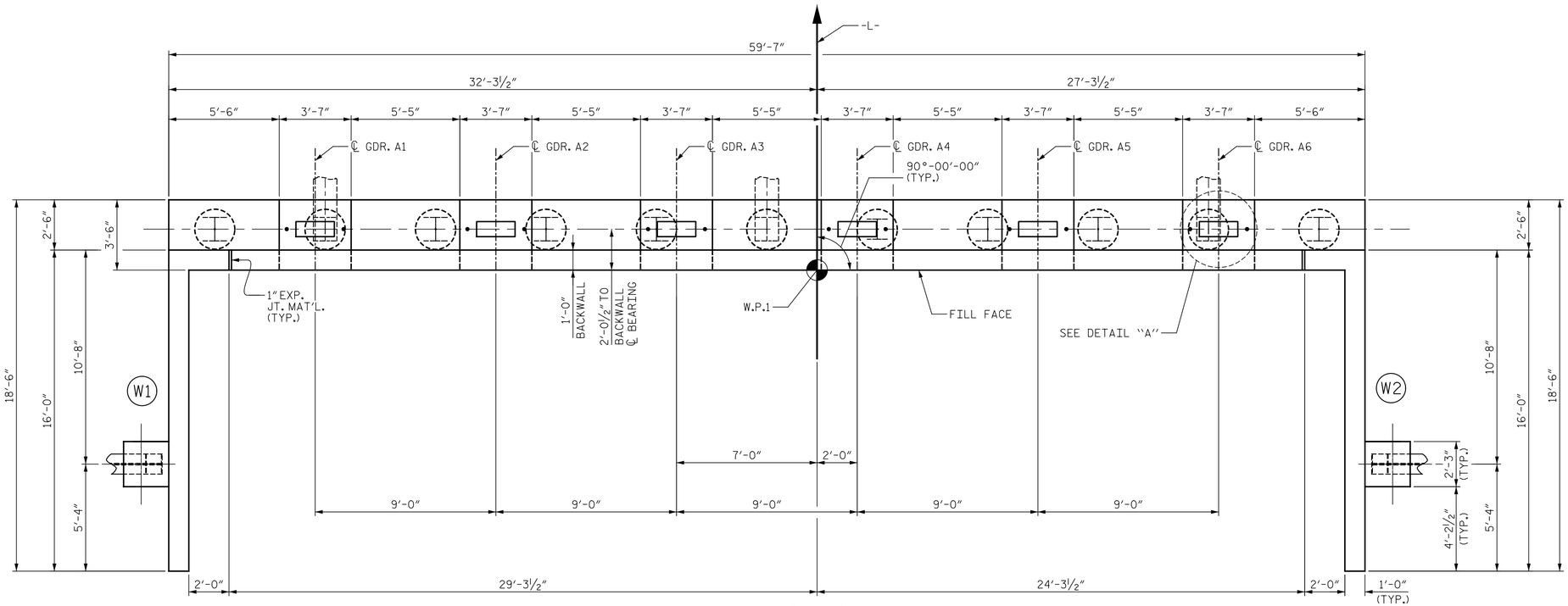

PLAN

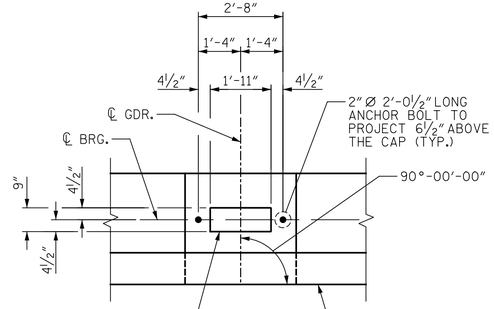

DETAIL A

(TYP. EA. GIRDER)

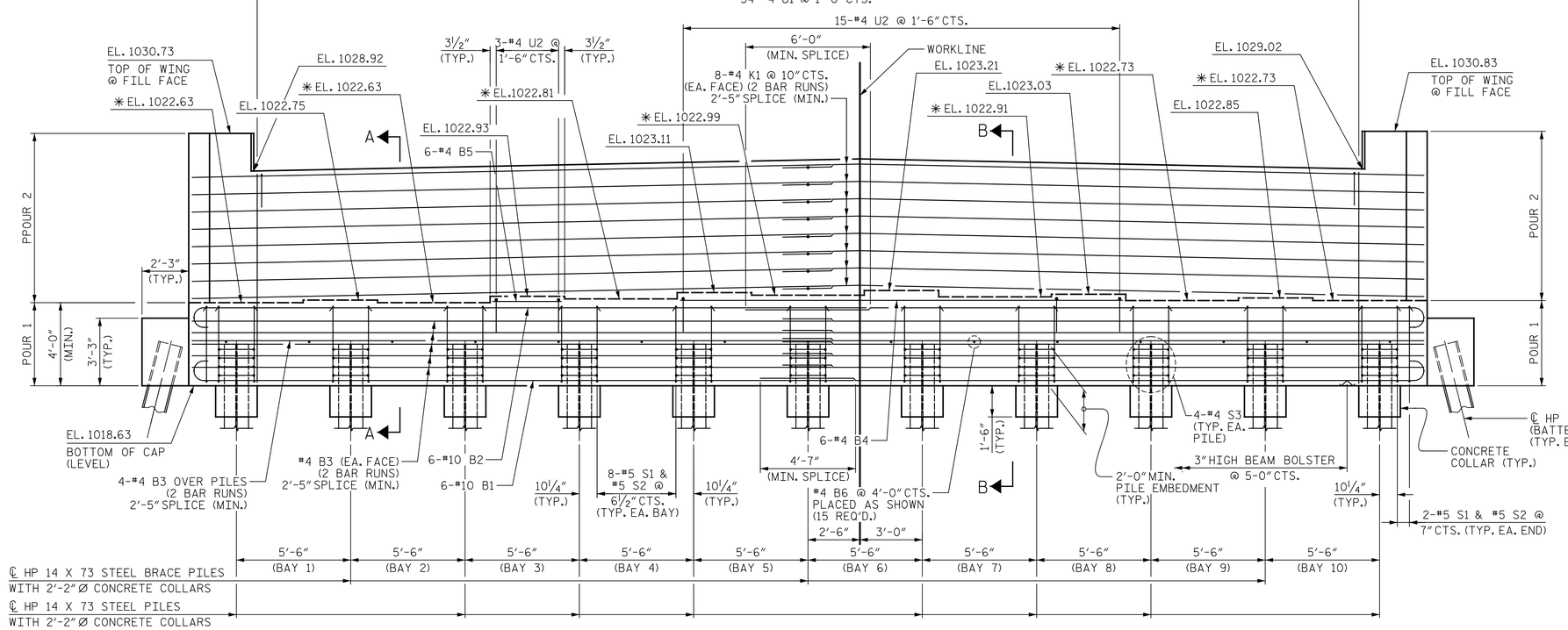

ELEVATION

NOTES:

STIRRUPS IN CAP MAY BE SHIFTED AS NECESSARY TO CLEAR ANCHOR BOLTS.

BACKWALL SHALL BE PLACED BEFORE APPLYING THE EPOXY PROTECTIVE COATING.

THE TOP SURFACE AREAS OF THE END BENT CAPS SHALL BE CURED IN ACCORDANCE WITH THE STANDARD SPECIFICATIONS EXCEPT THE MEMBRANE CURING COMPOUND METHOD SHALL NOT BE USED.

THE TOP SURFACE OF THE END BENT CAP EXCEPT THE BRIDGE SEAT BUILDUPS SHALL BE SLOPED TRANSVERSELY FROM THE FILL FACE TO THE BACK FACE AT THE RATE OF 2%.

INSTALL THE 6"Ø DRAIN PIPE THROUGH THE WINGWALL AS REQUIRED FOR TYPE I - STANDARD BRIDGE APPROACH FILLS (ROADWAY STANDARD DRAWING 422.01), SEE THE ROADWAY PLANS. REINFORCING STEEL IN THE WINGWALL MAY BE SHIFTED AS NECESSARY TO CLEAR THE DRAIN PIPE.

FOR LOCATION OF ELEVATION BETWEEN BRIDGE SEATS, SEE SECTION A-A ON SHEET 3 OF 3.

FOR SECTION A-A AND SECTION B-B, SEE SHEET 3 OF 3.

FOR TEMPORARY DRAINAGE AT END BENT DETAIL, SEE SHEET 3 OF 3.

FOR PILE SPLICE DETAIL, SEE END BENT, 1 SHEET 3 OF 3.

FOR LOCATION OF 3"DIA. HOLE IN WING WALL FOR PIPE RAIL, SEE "DETAIL OF PIPE HANDRAIL MOUNTED ON WING WALL" SHEET.

PROJECT NO. R-3430B

BURKE & CALDWELL COUNTY

STATION: 34+52.50 -L-

SHEET 1 OF 3

STATE OF NORTH CAROLINA
DEPARTMENT OF TRANSPORTATION
RALEIGH

END BENT 1

NORTH CAROLINA PROFESSIONAL SEAL 029360 ENGINEER RYAN D. FISHER
4782E0B065D844A...
7/8/2025

DRAWN BY : J. MYA DATE : 10/2023
CHECKED BY : R. FISHER DATE : 04/2024
DESIGN ENGINEER OF RECORD: DATE :

GANNETT FLEMING
One Glenwood Avenue Suite 900 Raleigh, NC 27603 919-420-7660 NC Lic. No. F-0270

DOCUMENT NOT CONSIDERED FINAL UNLESS ALL SIGNATURES COMPLETED

REVISIONS						SHEET NO.
NO.	BY:	DATE:	NO.	BY:	DATE:	S-46
1			3			TOTAL SHEETS
2			4			61