Docusign Envelope ID: 03A54FBE-1090-4DF5-A499-23E325B7B7CC

12/1/23

REVISIONS

THE ESTIMATED QUANTITY OF DUCTILE IRON WATER PIPE FITTINGS ON THIS PLAN SHEET IS 2605 POUNDS. THE ACTUAL QUANTITY AND TYPE OF FITTINGS WILL VARY BASED ON FIELD CONDITIONS.

FORSYTH COUNTY

PROJECT REFERENCE NO.	SHEET NO.
U-6005	UC-5

DESIGNED BY: ELM
DRAWN BY: ELM
CHECKED BY: MUP
APPROVED BY: MUP
REVISED:

NORTH CAROLINA DEPARTMENT OF TRANSPORTATION

UTILITIES ENGINEERING SEC.
PHONE:(919)707-6690
FAX:(919)250-4151

NORTH CAROLINA PROFESSIONAL SEAL 20212 ENGINEER MARCUS P. LINDHOLM
7/15/2025 4:17:17 PM EST

UTILITY CONSTRUCTION PLANS ONLY

DOCUMENT NOT CONSIDERED FINAL UNTIL ALL SIGNATURES ARE COMPLETED
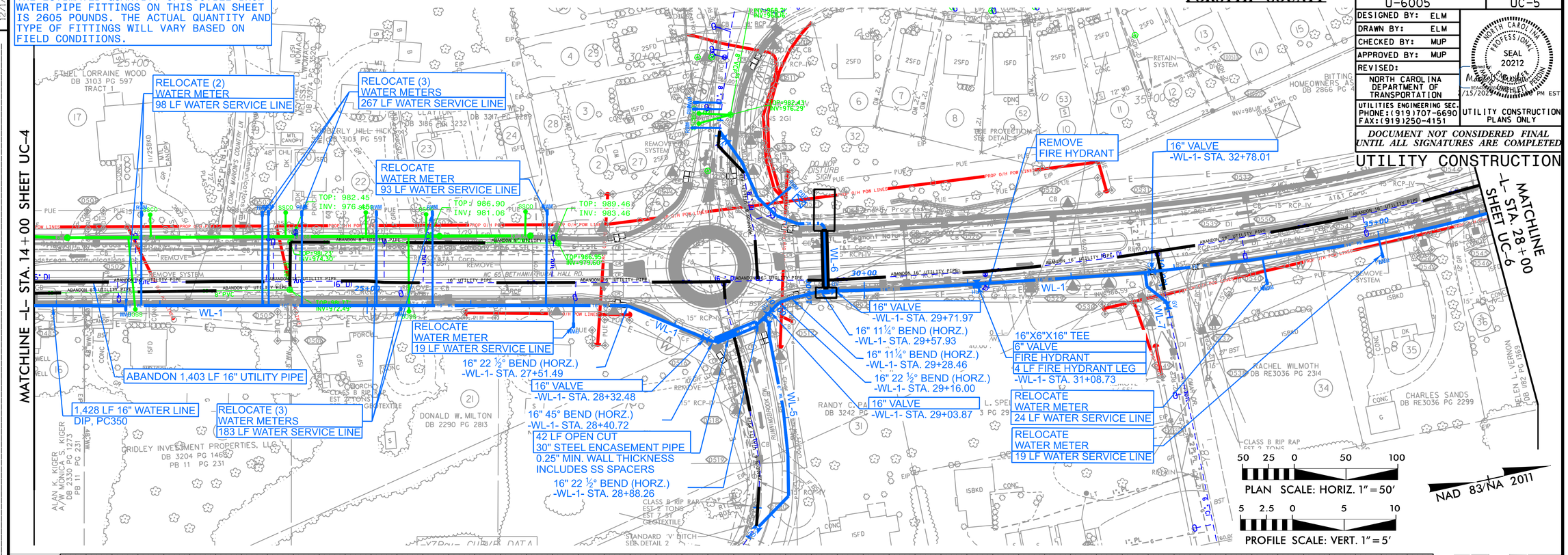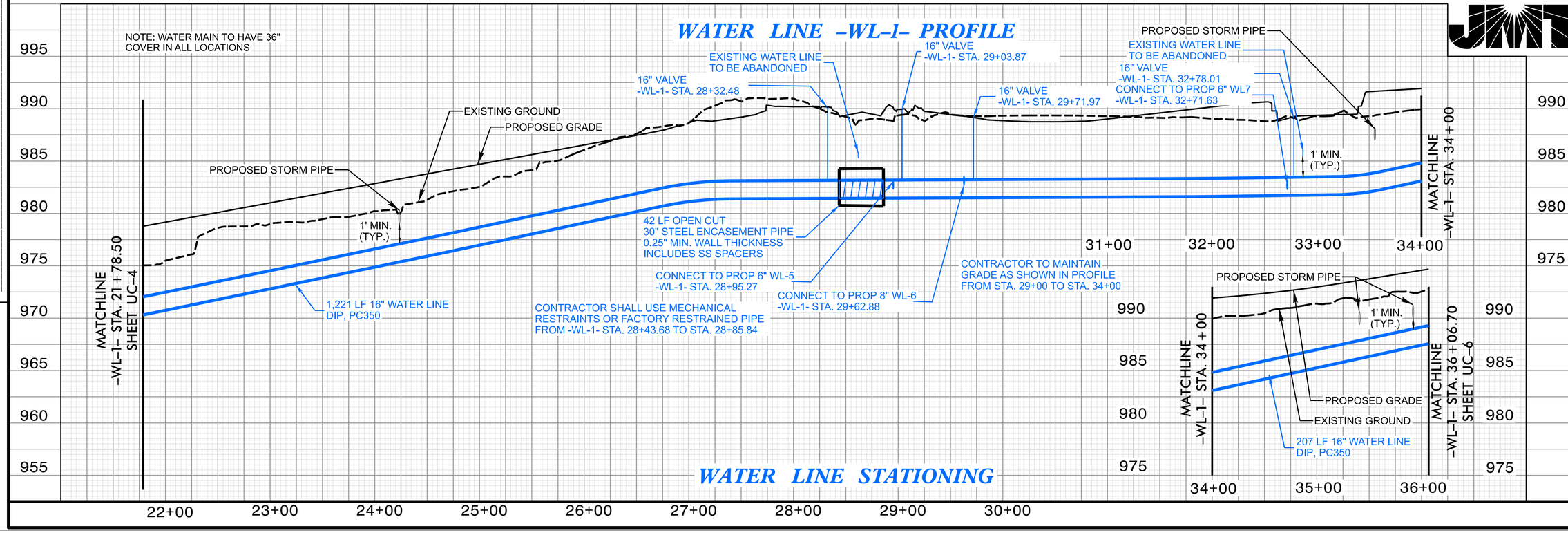
UTILITY CONSTRUCTION