

REVISIONS

6/2/99

MATCHLINE -L- STA. 38+00.00 (SEE SHEET 5)

MATCHLINE -L- STA. 50+00.00 (SEE SHEET 7)

PROJECT REFERENCE NO.  
U-6005

SHEET NO.  
RW06A

Location and Surveys

PROJECT SURVEYOR

NOAH CAROLINA  
PROFESSIONAL  
LAND SURVEYOR  
SEAL  
L-3877  
MICHAEL L. MOLSINGER

DOCUMENT NOT CONSIDERED FINAL  
UNLESS ALL SIGNATURES COMPLETED

MATCHLINE -L- STA. 38+00.00 (SEE SHEET 5)

MATCHLINE -L- STA. 50+00.00 (SEE SHEET 7)

I, Michael L. Molsinger, certify that the right of way and permanent easement monumentation for this project shown herein was completed under my direct and responsible charge from an actual survey made under my supervision; that all horizontal closures had a minimum ratio of precision of 1:10,000 (Class A). Field work was performed from May 1, 2024 to May 3, 2024, and all coordinates are based on NAD83/2011. That this survey was performed to meet the requirements of 21NCAC 56.1600 as applicable.

This 21 st day of May, 2024.

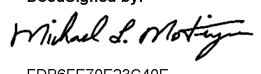
DocuSigned by:  
  
Professional Land Surveyor L-3877



-L- CURVE DATA	
PI Sta 39+08.03	PI Sta 48+36.05
$\Delta = 28^{\circ}27'55.3"$ (LT)	$\Delta = 4^{\circ}30'34.5"$ (LT)
$D = 2^{\circ}51'53.2"$	$D = 1^{\circ}54'35.5"$
$L = 993.63'$	$L = 236.12'$
$T = 507.29'$	$T = 118.12'$
$R = 2,000.00'$	$R = 3,000.00'$
$SE = 0.03$	$SE = 0.03$
$DS = 50$ MPH	$DS = 50$ MPH

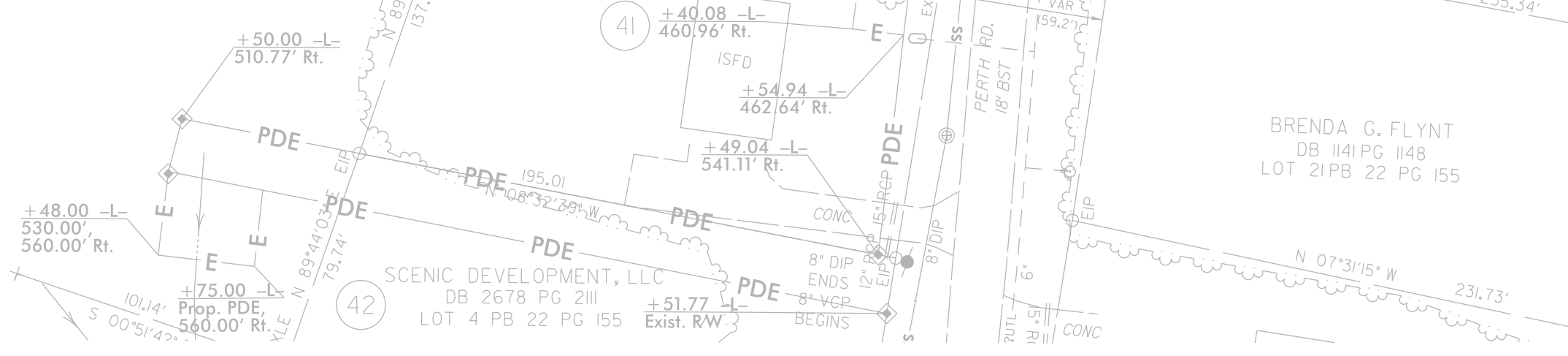

NOTES:

1. IF FURTHER INFORMATION REGARDING PROJECT CONTROL IS NEEDED PLEASE CONTACT THE LOCATION AND SURVEYS UNIT.
2. PROJECT CONTROL WAS ESTABLISHED USING GNSS, THE GLOBAL NAVIGATION SATELLITE SYSTEM.
3. RIGHT OF WAY MONUMENTATION ESTABLISHED \_\_\_\_ TO \_\_\_\_.