TIP PROJECT: R-5857

PROJECT NO.	SHEET NO.
R-5857	SIGN-1

APPROVED: DocuSigned by: John Bauman 7FFD5B4C37984D1...

DATE: 5/8/2025

SEAL

NORTH CAROLINA PROFESSIONAL SEAL 052428 ENGINEER JOHN BAUMAN

DOCUMENT NOT CONSIDERED FINAL UNLESS ALL SIGNATURES COMPLETED

STATE OF NORTH CAROLINA
DEPARTMENT OF TRANSPORTATION

SIGNING PLAN
BRUNSWICK COUNTY

LOCATION: US 17 AT US 17 BUSINESS SOUTH AND NORTH OF SHALLOTTE. CONVERT INTERSECTIONS TO SUPERSTREETS

INDEX

SHEET NO.	DESCRIPTION
SIGN-1	TITLE SHEET
SIGN-2-2A	SIGN DESIGNS
SIGN-2B	SUPPORT CHART
SIGN-3-3A	TYPE E, MILE MARKER, AND F SIGNS
SIGN-4-7	EXISTING SIGNS
SIGN-8-11	PROPOSED SIGNS

PROJECT NOTES

1. DISPOSAL OF SIGN SYSTEM, U-CHANNEL
2. DISPOSAL OF SIGN SYSTEM, STEEL BEAM

SUMMARY OF QUANTITIES

ITEM NO. DESC. NO.	ITEM NO. SECT. NO.	ITEM DESCRIPTION	QUANTITY	UNIT
4048000000	902	REINFORCED CONCRETE SIGN FOUNDATION	1	CY
4060000000	903	SUPPORTS, BREAKAWAY STEEL BEAM	297	LB
4072000000	903	SUPPORTS, 3 LB STEEL U-CHANNEL	2030	LF
4078000000	903	SUPPORTS, 2 LB STEEL U-CHANNEL	4	EA
4096000000	904	SIGN ERECTION, TYPE D	6	EA
4102000000	904	SIGN ERECTION, TYPE E	83	EA
4108000000	904	SIGN ERECTION, TYPE F	11	EA
4114000000	904	SIGN ERECTION, MILEMARKERS	4	EA
4152000000	907	DISPOSAL OF SIGN SYSTEM, STEEL BEAM	2	EA
4155000000	907	DISPOSAL OF SIGN SYSTEM, U-CHANNEL	72	EA

GENERAL NOTES

. SIGNS FURNISHED BY STATE

. CONFIRM IN WRITING AT LEAST 4 MONTHS IN ADVANCE, THE ACTUAL DATE THE DEPARTMENT FURNISHED SIGNS WILL BE REQUIRED.

. ALL TYPE 'D' SIGNS SHALL BE MOUNTED ON TWO U-CHANNEL POSTS UNLESS OTHERWISE INDICATED ON THE PLANS.

. WHEN NOT STATIONED OR DIMENSIONED ON PLANS, ALL 'E' AND 'F' SIGNS SHALL BE FIELD LOCATED BY THE ENGINEER

. WHEN EXISTING SIGNS ARE REMOVED AND INSTALLED ON NEW SUPPORTS, THE RE-ERECTION SHALL IMMEDIATELY FOLLOW THE REMOVAL.

. THE BACKGROUND FOR TYPE E & F SIGNS SHALL BE TYPE C REFLECTIVE SHEETING.

ROADWAY STANDARD DRAWING

THE FOLLOWING ROADWAY STANDARDS AS APPEAR IN "ROADWAY STANDARD DRAWINGS" - PROJECT SERVICES UNIT - N.C. DEPARTMENT OF TRANSPORTATION - RALEIGH, N.C., DATED JANUARY 2024 ARE APPLICABLE TO THIS PROJECT AND BY REFERENCE HEREBY ARE CONSIDERED A PART OF THESE PLANS:

STD. NO.	TITLE
901.50	ARROWS AND SHIELDS
903.10	GROUND MOUNTED SIGN SUPPORTS
904.10	ORIENTATION OF GROUND MOUNTED SIGNS
904.20	SECONDARY SIGN MOUNTING
904.30	SUPPLEMENTAL SIGN MOUNTING
904.40	MILEPOST AND PLACEMENT
904.50	MOUNTING OF TYPE 'D', 'E' AND 'F' SIGNS ON 'U' CHANNEL POSTS
910.30	SIGNING SIGNALIZED AND UNSIGNALIZED SUPERSTREET

PLAN PREPARED BY: SEPI INC.

_____ TRAFFIC DESIGNER

John Bauman, P.E. TRAFFIC PROJECT MANAGER

TRANSYSTEMS
1 Glenwood Avenue
Raleigh, NC 27603
Tel:919.789.9977
Fax:919.789.9591
License: F-0453

5/8/2025
X:\2018\SE18.184.00_R-5857 Superstreet US17_US17 Business\TP\Traffic\Signing\SIGN-1.dgn
J.Bauman

TIP NO.	SHEET NO.
R-5857	SIGN-2

APPROVED: DocuSigned by: Steve Miller 9FBD9C15CEEB486...

DATE: 3/1/2025

SEAL

NORTH CAROLINA PROFESSIONAL SEAL 037026 ENGINEER STEVEN D. MILLER

DOCUMENT NOT CONSIDERED FINAL UNLESS ALL SIGNATURES COMPLETED

SIGN DETAIL

1:50

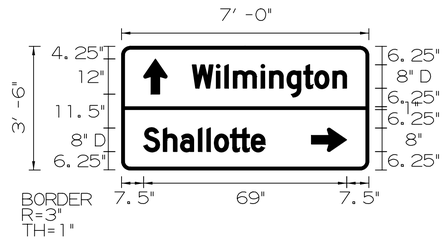

SIGN NUMBER	301
WIDTH x HGHT.	7'-0" x 3'-6"
BORDER WIDTH	1"
CORNER RADIUS	3"
MOUNTING	Ground
BACKGROUND	TYPE: Reflective
	COLOR: Green
LEGEND/BORDER	TYPE: Reflective
	COLOR: White/White

SYMBOL	ROT	X	Y	WID	HT
AR_Type D	0	7.5	25.8	8	12
AR_Type D	270	64.5	6.3	8	12

Panel Style: guide_con_destination.ssi
Dimensions are in inches.tenths

Letter spacings are to start of next letter

LETTER POSITIONS (X)

																						LENGTH	SERIES/SIZE
	W	i	l	m	i	n	g	t	o	n													D 2000
24	8.2	2.9	2.9	9.4	2.9	5.9	5.7	3.8	6.2	4.7	7.5											52.5	8/6
	S	h	a	l	l	o	t	t	e														D 2000
7.5	6.6	5.8	6.1	2.9	2.6	5.4	3.4	3.8	4.7	35.2												41.3	8/6

SIGN DETAIL

1:50

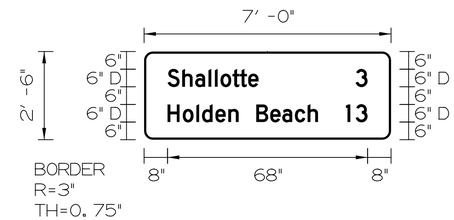

SIGN NUMBER	302
WIDTH x HGHT.	7'-0" x 2'-6"
BORDER WIDTH	0.75"
CORNER RADIUS	3"
MOUNTING	Ground
BACKGROUND	TYPE: Reflective
	COLOR: Green
LEGEND/BORDER	TYPE: Reflective
	COLOR: White/White

SYMBOL	ROT	X	Y	WID	HT

Panel Styl guide_con_distance.ssi
Dimensions are inches.tenths

Letter spacings are to start of next letter

LETTER POSITIONS (X)

																						LENGTH	SERIES/SIZE
	S	h	a	l	l	o	t	t	e		3												D 2000
8	5	4.4	4.6	2.2	1.9	4.1	2.5	2.8	3.5	33	4.1	8										68	6/4.5
	H	o	l	d	e	n		B	e	a	c	h		1	3								D 2000
8	5.2	4.6	1.9	4.6	4.4	3.5	6	4.7	4.1	4.3	4.3	3.5	9.5	3.3	4.	8						68	6/4.5

SIGN DETAIL

1:50

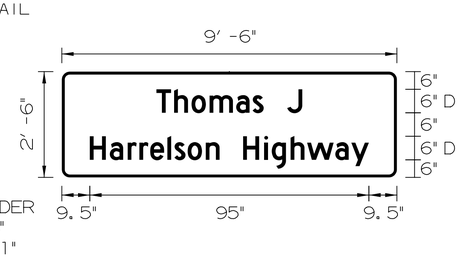

SIGN NUMBER	303 & 306
WIDTH x HGHT.	9'-6" x 2'-6"
BORDER WIDTH	1"
CORNER RADIUS	3"
MOUNTING	Ground
BACKGROUND	TYPE: Reflective
	COLOR: Green
LEGEND/BORDER	TYPE: Reflective
	COLOR: White/White

SYMBOL	ROT	X	Y	WID	HT

Panel Styl guide_con_street.ssi
Dimensions are inches.tenths

Letter spacings are to start of next letter

LETTER POSITIONS (X)

																						LENGTH	SERIES/SIZE
	T	h	o	m	a	s		J															D 2000
32.2	6	5.9	6.2	9	5.6	3.8	8	5.1	32.2													49.6	8/6
	H	a	r	r	e	l	s	o	n		H	i	g	h	w	a	y						D 2000
9.5	6.8	6.1	4	3.7	5.8	2.4	4.5	6.2	4.7	8	7.2	2.6	6.4	5.6	9.6	5.4	6	9.5				95	8/6

TRANSYSTEMS
1 Glenwood Avenue
Raleigh, NC 27603
Tel:919.789.9977
Fax:919.789.9591
License: F-0453

SIGN DESIGNS

TIP NO.	SHEET NO.
R-5857	SIGN-2A

APPROVED: DocuSigned by: Steve Miller 9FBC6C15CEEB486...

DATE: 3/1/2025

SEAL

NORTH CAROLINA PROFESSIONAL SEAL 037026 ENGINEER STEVEN D. MILLER

DOCUMENT NOT CONSIDERED FINAL UNLESS ALL SIGNATURES COMPLETED

SIGN DETAIL

1:50

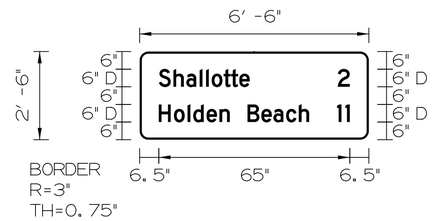

SIGN NUMBER	304
WIDTH x HGHT.	6'-6" x 2'-6"
BORDER WIDTH	0.75"
CORNER RADIUS	3"
MOUNTING	Ground
BACKGROUND	TYPE: Reflective
	COLOR: Green
LEGEND/BORDER	TYPE: Reflective
	COLOR: White/White

SYMBOL	ROT	X	Y	WID	HT

Panel Styl**gu**ide_con_distance.ssi
Dimensions are inches.tenths

Letter spacings are to start of next letter

LETTER POSITIONS (X)

																						LENGTH	SERIES/SIZE
	S	h	a	l	l	o	t	t	e		2												D 2000
6.5	5	4.4	4.6	2.2	1.9	4.1	2.5	2.8	3.5	29.9	4.1	6.5										65	6/4.5
	H	o	l	d	e	n		B	e	a	c	h		1	1								D 2000
6.5	5.2	4.6	1.9	4.6	4.4	3.5	6	4.7	4.1	4.3	4.3	3.5	9.5	2.8	1.5	6.5						65	6/4.5

SIGN DETAIL

1:50

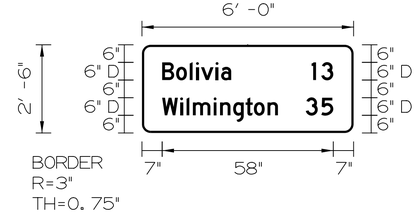

SIGN NUMBER	305
WIDTH x HGHT.	6'-0" x 2'-6"
BORDER WIDTH	0.75"
CORNER RADIUS	3"
MOUNTING	Ground
BACKGROUND	TYPE: Reflective
	COLOR: Green
LEGEND/BORDER	TYPE: Reflective
	COLOR: White/White

SYMBOL	ROT	X	Y	WID	HT

Panel Styl**gu**ide_con_distance.ssi
Dimensions are inches.tenths

Letter spacings are to start of next letter

LETTER POSITIONS (X)

																						LENGTH	SERIES/SIZE
	B	o	l	i	v	i	a		1	3													D 2000
6.9	4.7	4.6	2.2	1.7	5	1.9	3.4	27.4	3.3	4.1	6.9											58.2	6/4.5
	W	i	l	m	i	n	g	t	o	n		3	5										D 2000
6.9	6.1	2.2	2.2	7.1	2.2	4.4	4.3	2.8	4.6	3.5	9.5	5.3	4.	6.9								58.2	6/4.5

TRANSYSTEMS
1 Glenwood Avenue
Raleigh, NC 27603
Tel:919.789.9977
Fax:919.789.9591
License: F-0453

SIGN DESIGNS

TIP NO.	SHEET NO.
R-5857	SIGN-2B

APPROVED: Steve Miller
DATE: 3/1/2025

SEAL

NORTH CAROLINA PROFESSIONAL SEAL 037026 ENGINEER STEVEN D. MILLER

DOCUMENT NOT CONSIDERED FINAL UNLESS ALL SIGNATURES COMPLETED

Version: 3.1 Posted: 6/2/2017

SIGN NUMBER	SIGN TYPE	SIZE (in.) w	x	h	ROADWAY STATION	NUMBER OF SUPPORTS	BEAM SECTION	SUPPORT TYPE BA or S	OMNI COUPLER	ATTACHMENT METHOD	MOUNTING METHOD	HORIZONTAL CLEARANCE* (ft.)	SUPPORT SPACING	LENGTH (ft) SNS HT "H"	LENGTH (ft) MTG HT "C"	LENGTH (ft) EMBED-MENT	LEFT SUPPORT (ft) S	LEFT SUPPORT (ft) L	LEFT SUPPORT (ft) LENGTH	CENTER SUPPORT (ft) S	CENTER SUPPORT (ft) L	CENTER SUPPORT (ft) LENGTH	RIGHT SUPPORT (ft) S	RIGHT SUPPORT (ft) L	RIGHT SUPPORT (ft) LENGTH	SUPPORT WEIGHTS B/A (lbs.)	SUPPORT WEIGHTS SIMPLE (lbs.)	FOOTINGS DIAMETER (ft.)	FOOTINGS DEPTH (ft.)	FOOTINGS REINFORCED (c.y.)	FOOTINGS PLAIN (c.y.)	FIELD VERIFIED SEE NOTE 2 (mm/dd/yy)
303	D	114	x	30	20+67	2	S3x5.7	BA	YES	N/A	N/A	20.00	5.57	2.50	7.00	0.0	4.00	13.50	13.50	0.00	0.00	0.00	3.00	12.50	12.50	148.20	0	1.5	2.5	0.33	0.00	________
306	D	114	x	30	47+25	2	S3x5.7	BA	YES	N/A	N/A	10.00	5.57	2.50	7.00	0.0	4.00	13.50	13.50	0.00	0.00	0.00	3.00	12.50	12.50	148.20	0	1.5	2.5	0.33	0.00	________
																										TOTAL 296.40	TOTAL 0.00			TOTAL 0.65	TOTAL 0.00	
																									USE:	297.00	0.00			1.00	0.00	

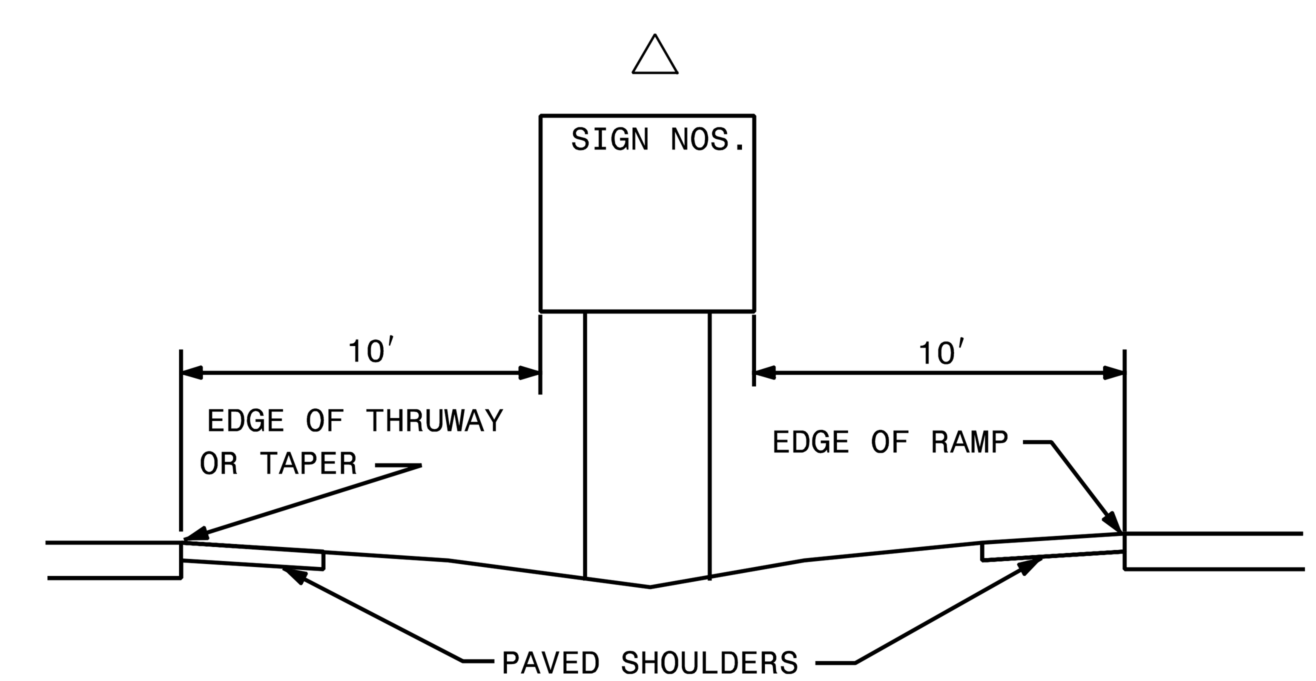

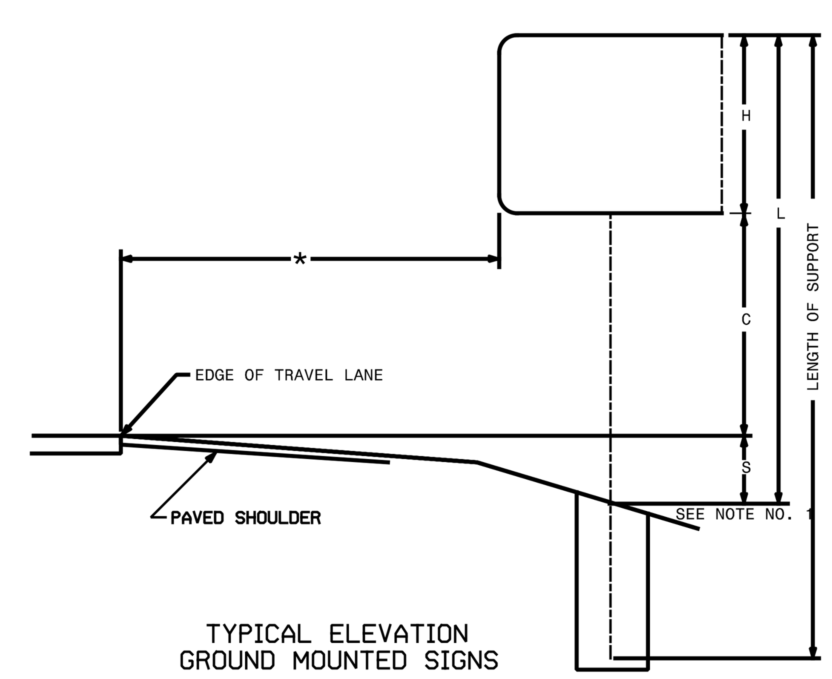

TYPICAL ELEVATION
GROUND MOUNTED SIGNS

NOTES

1. DIMENSION "S" REPRESENTS AN INCREASE (+), OR A DECREASE (-) IN POLE LENGTH, RELATIVE TO THE ELEVATION OF THE EDGE OF PAVEMENT.

2. FIELD VERIFICATIONS SHALL BE REQUIRED FOR ALL SUPPORTS, SEE (*) ARTICLE 903-3. FABRICATORS SHALL BE AISC CERTIFIED IN CATEGORY 1, SEE (*) ARTICLE 1072-1. (*) = N.C.D.O.T. STANDARD SPECIFICATIONS FOR ROADS AND STRUCTURES

3. PLAN LOCATIONS FOR EXISTING UTILITIES ARE BASED ON THE BEST AVAILABLE INFORMATION AND, THEREFORE MAY NOT BE PRECISELY ACCURATE. THEREFORE, IT IS INCUMBENT UPON THE CONTRACTOR TO DETERMINE THE EXACT LOCATION OF UTILITIES BEFORE BEGINNING WORK IN A LOCATION.

TRANSYSTEMS
1 Glenwood Avenue
Raleigh, NC 27603
Tel:919.789.9977
Fax:919.789.9591
License: F-0453

SUPPORT CHART

3/1/2025
X:\2018\SE18.184.00_R-5857 Superstreet US17_US17 Business\TP\Traffic\Signing\SIGN-2B.dgn

TIP NO.	SHEET NO.
R-5857	SIGN-3

APPROVED: Steve Miller
DATE: 3/1/2025
SEAL

NORTH CAROLINA PROFESSIONAL ENGINEER SEAL 037026 STEVEN D. MILLER

DOCUMENT NOT CONSIDERED FINAL UNLESS ALL SIGNATURES COMPLETED

(401) QUANTITY REQ'D 8 — W3-3 48" X 48" — ONE "U" POST PER SIGN

(402) QUANTITY REQ'D 8 — ONE WAY — R6-1L 54" X 18" — TWO "U" POSTS PER SIGN

(403) QUANTITY REQ'D 8 — W12-1 36" X 36" — ONE "U" POST PER SIGN

(404) QUANTITY REQ'D 4 — RIGHT LANE MUST TURN RIGHT — R3-7 36" X 36" — ONE "U" POST PER SIGN

(405) QUANTITY REQ'D 5 — SPEED LIMIT 55 — R2-1 (55) 36" X 48" — ONE "U" POST PER SIGN

(406) QUANTITY REQ'D 1 — WRONG WAY — R5-1A 36" X 24" — ONE "U" POST PER SIGN

(407) QUANTITY REQ'D 4 — ONE WAY — R6-1R 36" X 12" — MOUNT ABOVE SIGN 408 IN 4 INSTALLATION

(408) QUANTITY REQ'D 10 — STOP — R1-1 36" X 36" — ONE "U" POST PER SIGN

(409) QUANTITY REQ'D 6 — R4-7 24" X 30" — ONE "U" POST PER SIGN

(410) QUANTITY REQ'D 6 — OM1-3 18" X 18" — MOUNTED BELOW SIGN 409 IN 1 LOCATION

(411) QUANTITY REQ'D 4 — YIELD — R1-2 36" X 36" — ONE "U" POST PER SIGN

(412) QUANTITY REQ'D 1 — SPEED LIMIT 45 — R2-1 (45) 24" X 30" — ONE "U" POST PER SIGN

(413) QUANTITY REQ'D 3 — SPEED LIMIT 60 — R2-1 (60) 36" X 48" — TWO "U" POST PER SIGN

(414) QUANTITY REQ'D 1 — RIGHT LANE ENDS — W9-1(R) 48" X 48" — ONE "U" POST PER SIGN

(415) QUANTITY REQ'D 1 — SPEED LIMIT 35 — R2-1 (35) 24" X 30" — ONE "U" POST PER SIGN

(416) QUANTITY REQ'D 2 — W1-8L 18" X 24" — ONE "U" POST PER SIGN

(417) QUANTITY REQ'D 1 — W4-2R 48" X 48" — TWO "U" POST PER SIGN

(418) QUANTITY REQ'D 1 — W1-1L 36" X 36" — ONE "U" POSTS PER SIGN

(419) QUANTITY REQ'D 1 — 20 M.P.H. — W13-1P 24" X 24" — MOUNTED BELOW SIGN 418 IN 1 LOCATION

(420) QUANTITY REQ'D 1 — CENTER LANE ONLY — R3-9B 24" X 36" — ONE "U" POST PER SIGN

(421) QUANTITY REQ'D 1 — H — D9-2 30" X 30"; M6-3 21" X 15" — ONE "U" POST PER SIGN

(422) QUANTITY REQ'D 1 — W2-2 36" X 36" — ONE "U" POST PER SIGN

(423) QUANTITY REQ'D 2 — NO PARKING ANY TIME — R7-1 12" X 18" — ONE "U" POST PER SIGN

(424) QUANTITY REQ'D 1 — DO NOT BLOCK INTERSECTION — R10-7 24" X 30" — ONE "U" POST PER SIGN

(425) QUANTITY REQ'D 1 — W3-3 36" X 36" — ONE "U" POST PER SIGN

(426) QUANTITY REQ'D 4 — R3-4 36" X 36" — ONE "U" POST PER SIGN

(307) QUANTITY REQ'D 2 — MILE 12 — D10-2 12" X 36" — ONE "U" POST PER SIGN

(308) QUANTITY REQ'D 2 — MILE 16 — D10-2 12" X 36" — ONE "U" POST PER SIGN

TRANSYSTEMS
1 Glenwood Avenue
Raleigh, NC 27603
Tel:919.789.9977
Fax:919.789.9591
License: F-0453

TYPE "E" SIGNS AND MILE MARKERS

3/1/2025
X:\2018\SE18.184.00_R-5857 Superstreet US17_US17 Business\TP\Traffic\Signing\SIGN-3 Type E.dgn
pnwman

TIP NO.	SHEET NO.
R-5857	SIGN-3A

APPROVED: Steve Miller
DATE: 3/1/2025

SEAL
NORTH CAROLINA PROFESSIONAL SEAL 037026 ENGINEER STEVEN D. MILLER

DOCUMENT NOT CONSIDERED FINAL UNLESS ALL SIGNATURES COMPLETED

(501) (510)

1 - 30" X 15"
1 - 36" X 36"

ONE "U" POST PER SIGN

(506) (512)

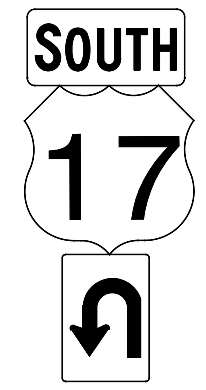

1 - 30" X 15"
1 - 36" X 36"
1 - 30" X 21"

ONE "U" POST PER SIGN

(515)

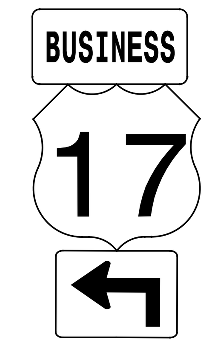

1 - 30" X 15"
1 - 36" X 36"
1 - 30" X 21"

ONE "U" POST PER SIGN

(502)

1 - 30" X 15"
1 - 30" X 15"
1 - 36" X 36"
1 - 21" X 15"

ONE "U" POST PER SIGN

(507) (513)

1 - 30" X 15"
1 - 36" X 36"

ONE "U" POST PER SIGN

(503) (511)

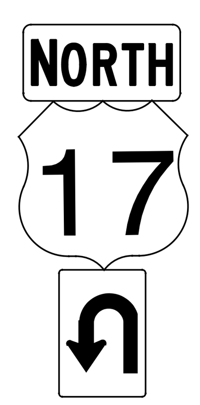

1 - 30" X 15"
1 - 36" X 36"
1 - 30" X 21"

ONE "U" POST PER SIGN

(508)

1 - 30" X 15"
1 - 36" X 36"

ONE "U" POST PER SIGN

(504)

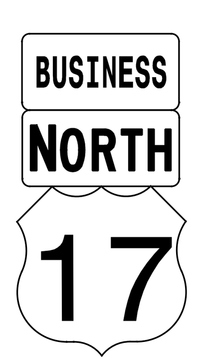

1 - 30" X 15"
1 - 30" X 15"
1 - 36" X 36"

ONE "U" POST PER SIGN

(509)

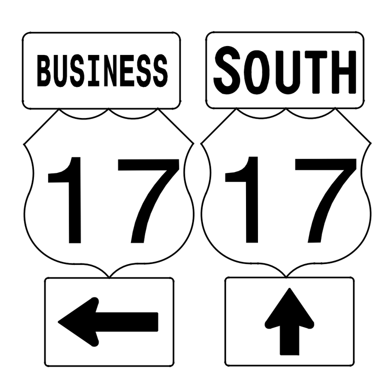

2 - 30" X 15"
2 - 36" X 36"
2 - 21" X 15"

TWO "U" POST PER SIGN ASSEMBLY

(505)

1 - 30" X 15"
1 - 36" X 36"
1 - 21" X 15"

ONE "U" POST PER SIGN

(514)

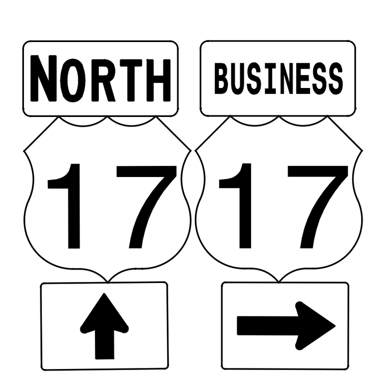

2 - 30" X 15"
2 - 36" X 36"
2 - 21" X 15"

TWO "U" POST PER SIGN ASSEMBLY

TRANSYSTEMS
1 Glenwood Avenue
Raleigh, NC 27603
Tel:919.789.9977
Fax:919.789.9591
License: F-0453

TYPE "F" SIGNS

3/1/2025
X:\2018\SE18.184.00_R-5857 Superstreet US17_US17 Business\TP\Traffic\Signing\SIGN-3A Type F.dgn

TIP NO.	SHEET NO.
R-5857	SIGN-4

APPROVED: DocuSigned by: John Bauman 7FFD6B4C3798401...

DATE: 5/8/2025

SEAL

NORTH CAROLINA PROFESSIONAL SEAL 052428 ENGINEER JOHN BAUMAN

DOCUMENT NOT CONSIDERED FINAL UNLESS ALL SIGNATURES COMPLETED

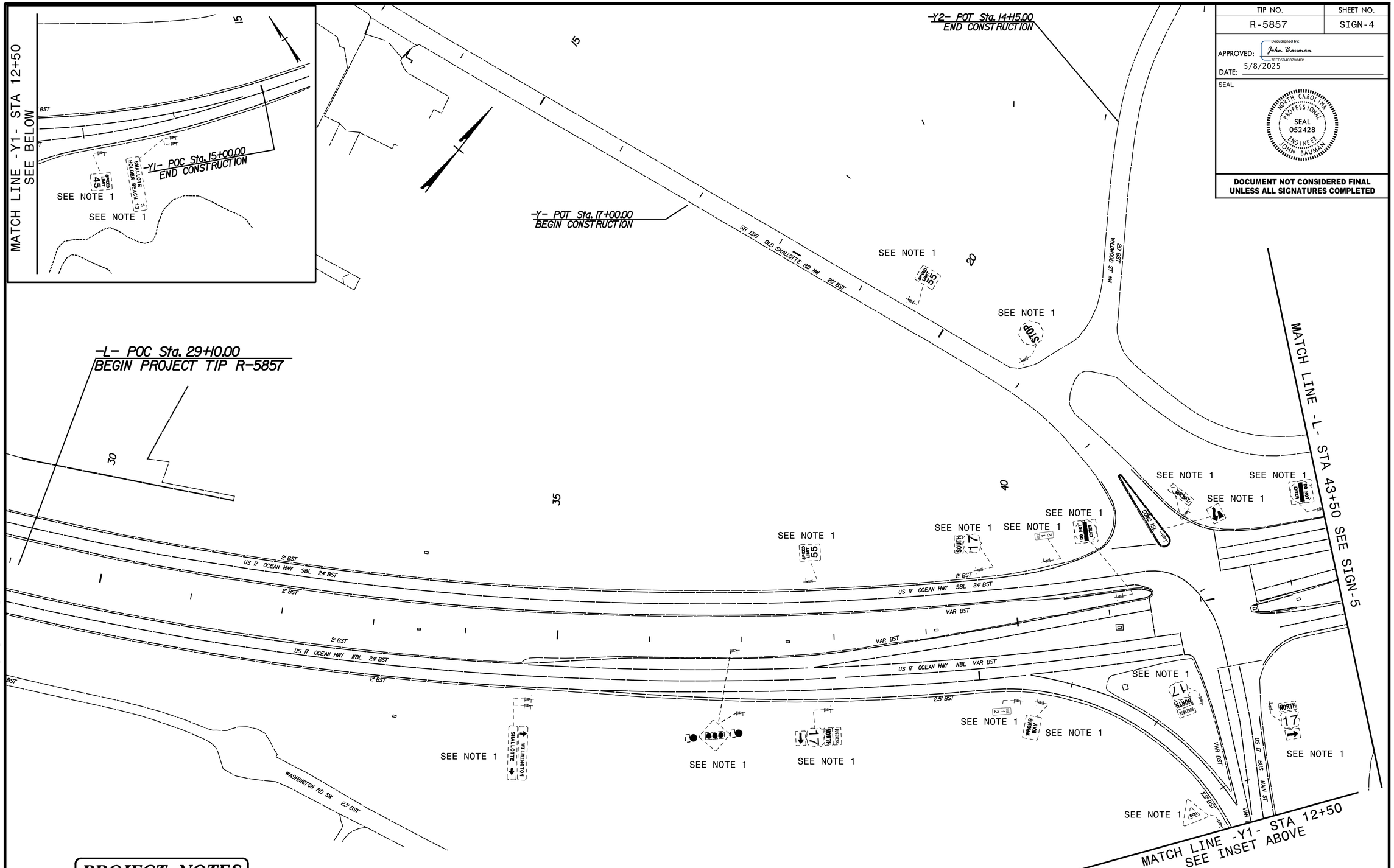

PROJECT NOTES

1. DISPOSAL OF SIGN SYSTEM, U-CHANNEL

TRANSYSTEMS
1 Glenwood Avenue
Raleigh, NC 27603
Tel:919.789.9977
Fax:919.789.9591
License: F-0453

EXISTING SIGNS

5/8/2025
X:\2018\SE18.184.00_R-5857 Superstreet US17_US17 Business\TP\Traffic\Signing\SIGN-4.dgn

TIP NO.	SHEET NO.
R-5857	SIGN-5

APPROVED: DocuSigned by: John Bauman 7FFD6B4C37984D1...

DATE: 5/8/2025

SEAL

NORTH CAROLINA PROFESSIONAL SEAL 052428 ENGINEER JOHN BAUMAN

DOCUMENT NOT CONSIDERED FINAL UNLESS ALL SIGNATURES COMPLETED

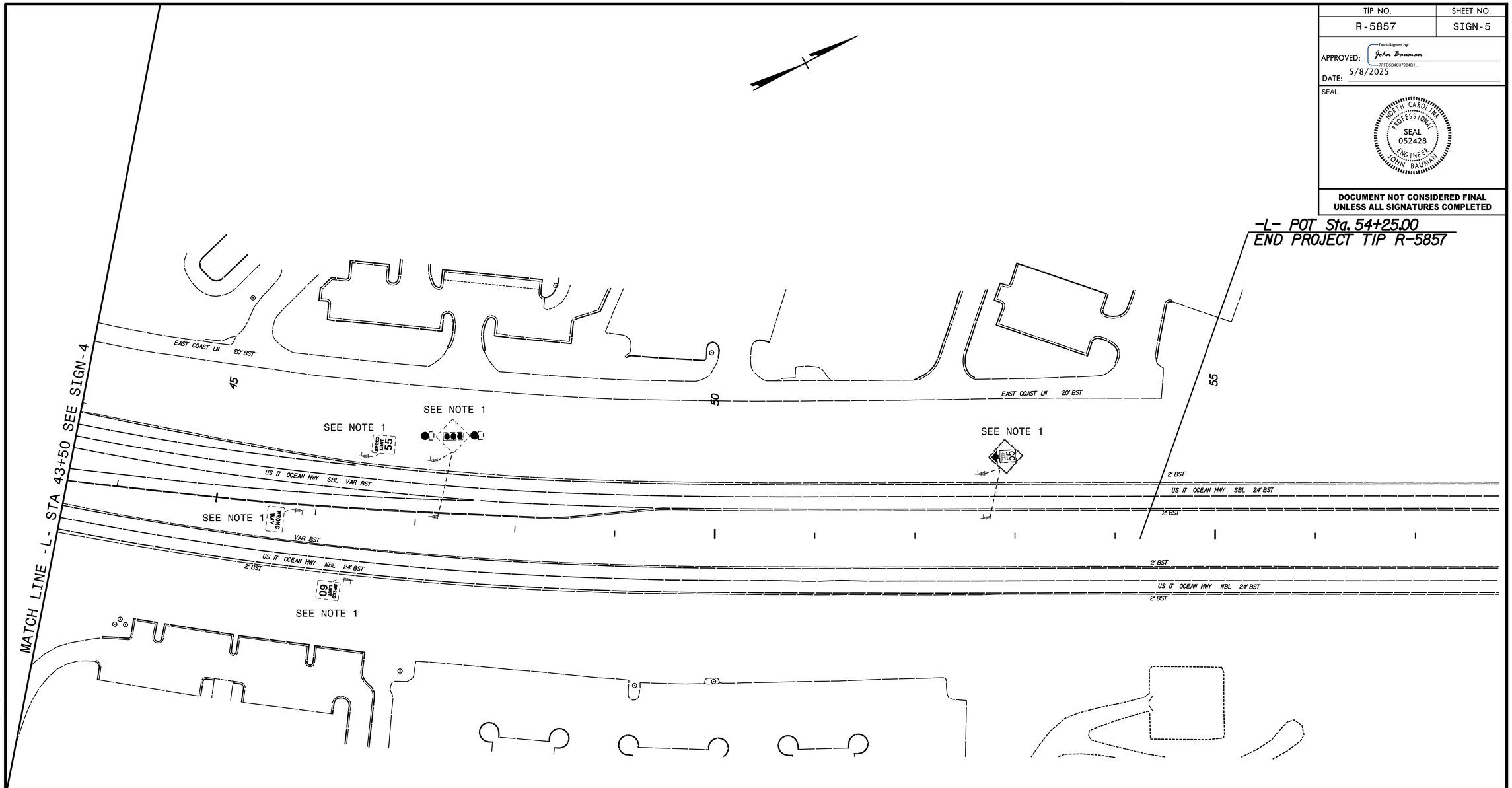

PROJECT NOTES

1. DISPOSAL OF SIGN SYSTEM, U-CHANNEL

TRANSYSTEMS
1 Glenwood Avenue
Raleigh, NC 27603
Tel:919.789.9977
Fax:919.789.9591
License: F-0453

EXISTING SIGNS

5/8/2025
X:\2018\SE18.184.00_R-5857 Superstreet US17_US17 Business\TP\Traffic\Signing\SIGN-5.dgn

TIP NO.	SHEET NO.
R-5857	SIGN-6

APPROVED: John Bauman

DATE: 5/8/2025

SEAL

NORTH CAROLINA PROFESSIONAL SEAL 052428 ENGINEER JOHN BAUMAN

DOCUMENT NOT CONSIDERED FINAL UNLESS ALL SIGNATURES COMPLETED

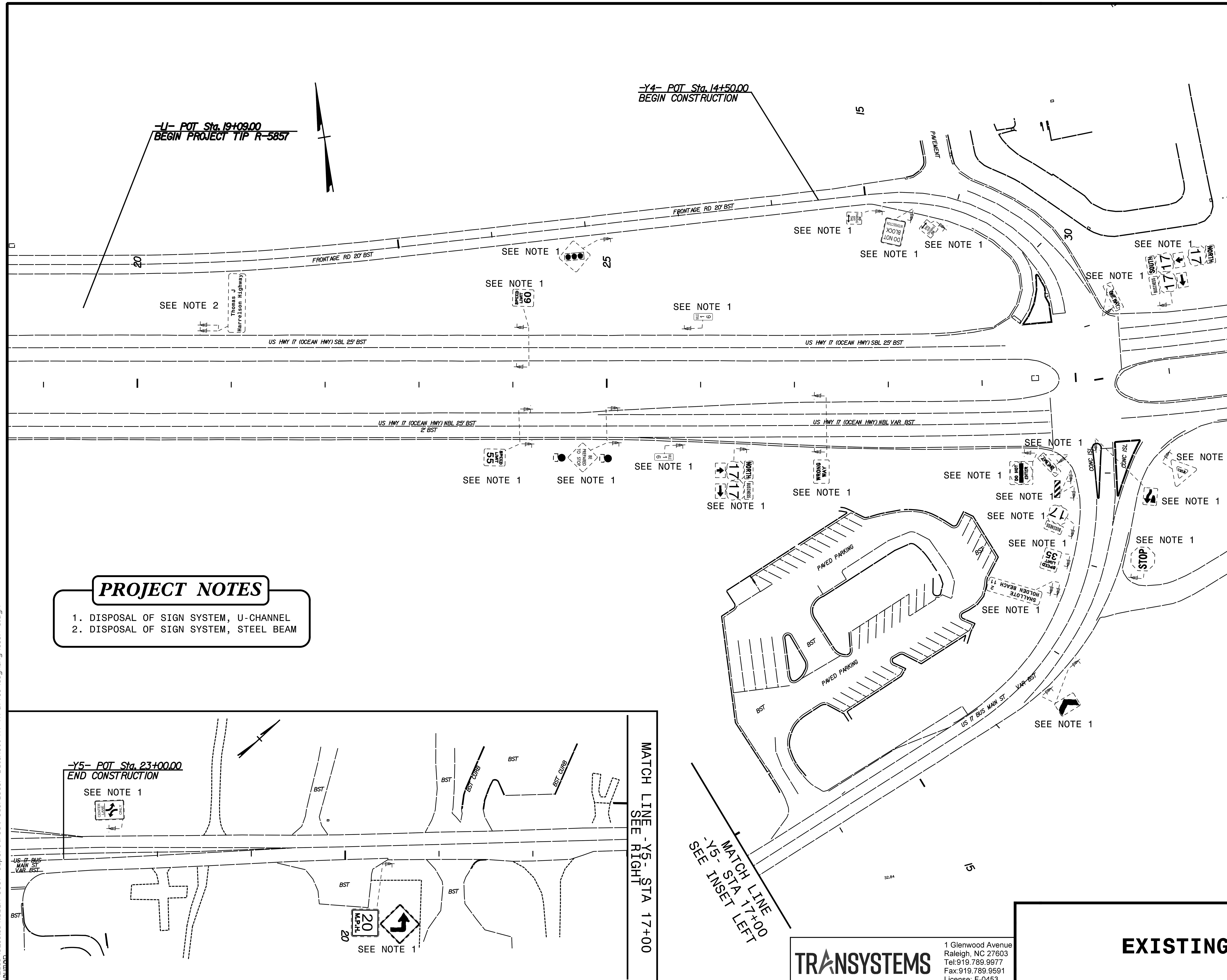

PROJECT NOTES

1. DISPOSAL OF SIGN SYSTEM, U-CHANNEL
2. DISPOSAL OF SIGN SYSTEM, STEEL BEAM

TRANSYSTEMS

1 Glenwood Avenue
Raleigh, NC 27603
Tel:919.789.9977
Fax:919.789.9591
License: F-0453

EXISTING SIGNS

5/8/2025
X:\2018\SE18.184.00_R-5857 Superstreet US17_US17 Business\TP\Traffic\Signing\SIGN-6.dgn
jbauman

TIP NO.	SHEET NO.
R-5857	SIGN-7

APPROVED: DocuSigned by: John Bauman 7FFD6B4C37984D1...

DATE: 5/8/2025

SEAL

NORTH CAROLINA PROFESSIONAL SEAL 052428 ENGINEER JOHN BAUMAN

DOCUMENT NOT CONSIDERED FINAL UNLESS ALL SIGNATURES COMPLETED

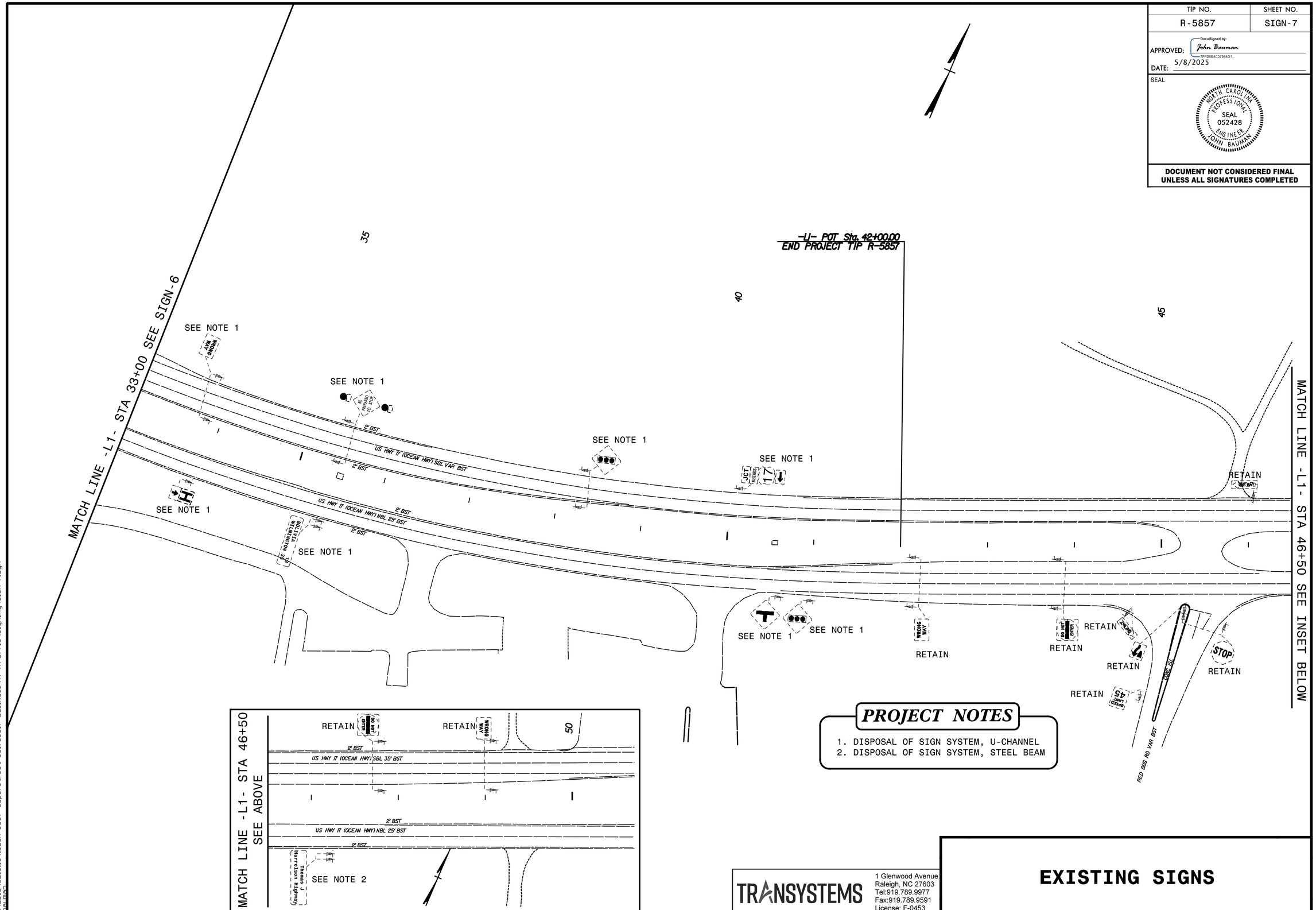

PROJECT NOTES

1. DISPOSAL OF SIGN SYSTEM, U-CHANNEL
2. DISPOSAL OF SIGN SYSTEM, STEEL BEAM

TRANSYSTEMS
1 Glenwood Avenue
Raleigh, NC 27603
Tel:919.789.9977
Fax:919.789.9591
License: F-0453

EXISTING SIGNS

5/8/2025
X:\2018\SE18.184.00_R-5857 Superstreet US17_US17 Business\TP\Traffic\Signing\SIGN-7.dgn

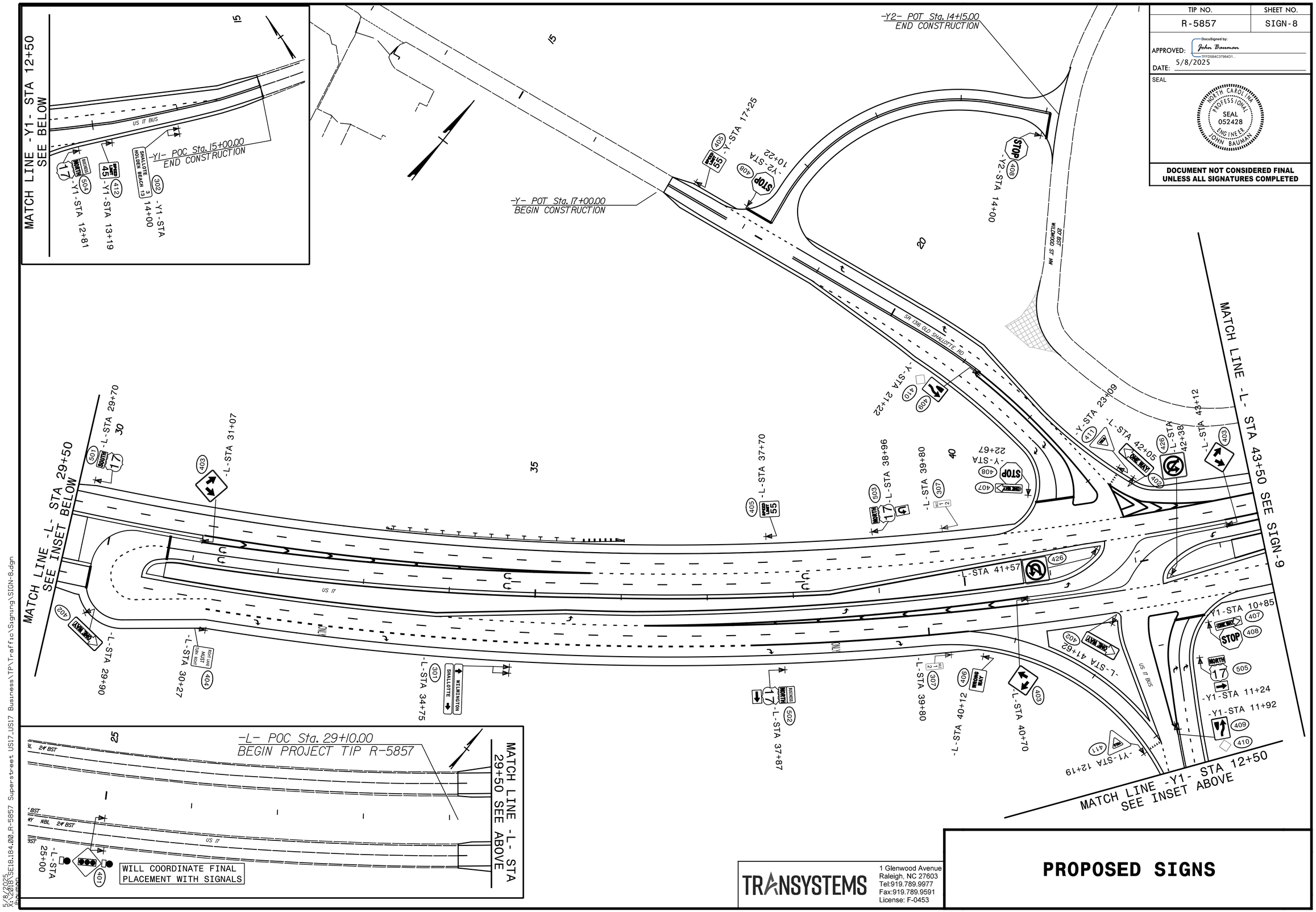

TIP NO.	SHEET NO.
R-5857	SIGN-8

APPROVED: DocuSigned by: John Bauman 7EFD6B4C37984D1...

DATE: 5/8/2025

SEAL

NORTH CAROLINA PROFESSIONAL SEAL 052428 ENGINEER JOHN BAUMAN

DOCUMENT NOT CONSIDERED FINAL UNLESS ALL SIGNATURES COMPLETED

TRANSYSTEMS
1 Glenwood Avenue
Raleigh, NC 27603
Tel:919.789.9977
Fax:919.789.9591
License: F-0453

PROPOSED SIGNS

5/8/2025
X:\2018\2018SE18.184.00_R-5857 Superstreet US17_US17 Business\TPY\Traffic\Signing\SIGN-8.dgn
bauman

TIP NO.	SHEET NO.
R-5857	SIGN-9

APPROVED: DocuSigned by: John Bauman 7FFD9B4C37984D1...

DATE: 5/8/2025

SEAL

NORTH CAROLINA PROFESSIONAL SEAL 052428 ENGINEER JOHN BAUMAN

DOCUMENT NOT CONSIDERED FINAL UNLESS ALL SIGNATURES COMPLETED

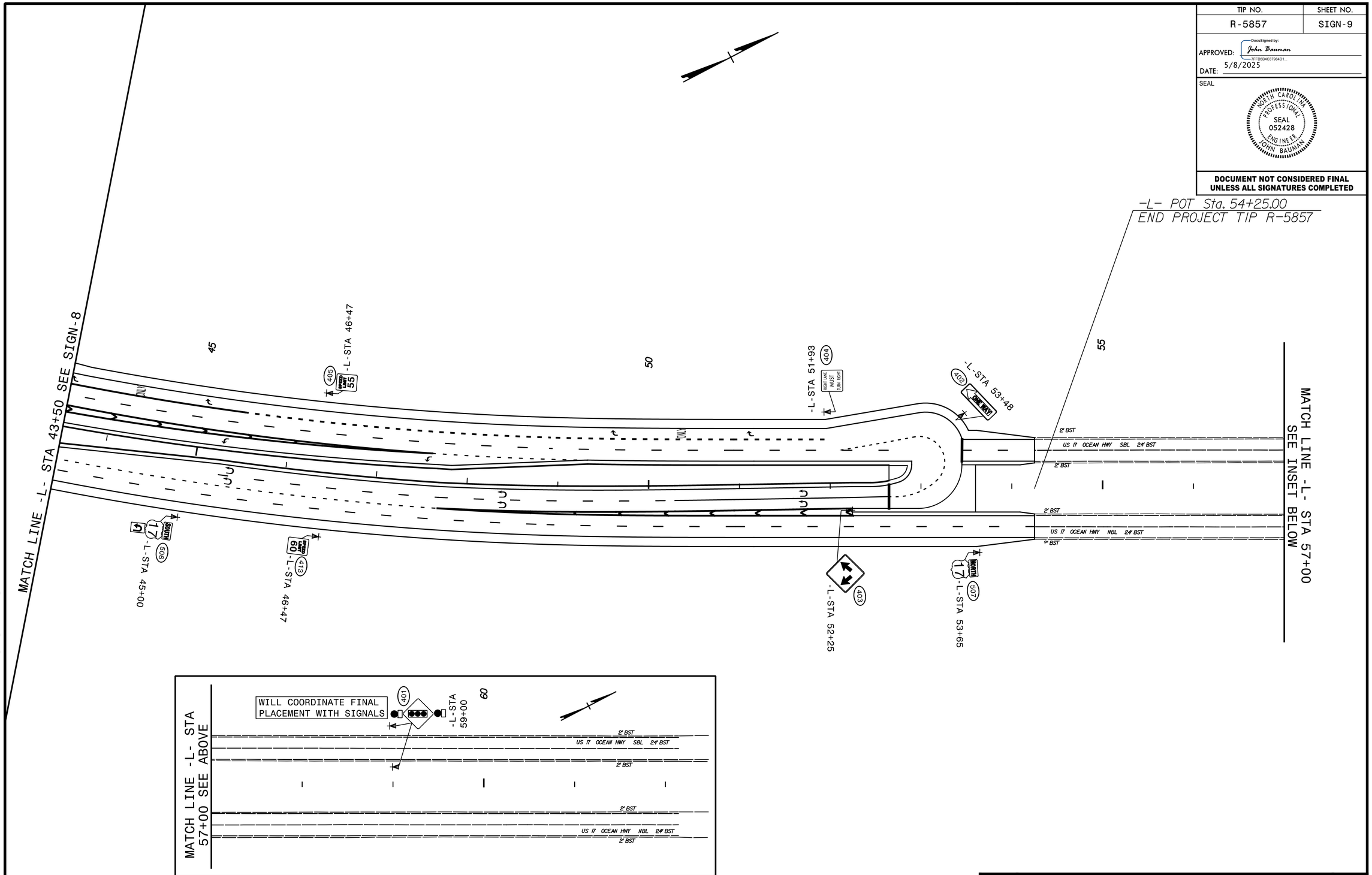

TRANSYSTEMS
1 Glenwood Avenue
Raleigh, NC 27603
Tel:919.789.9977
Fax:919.789.9591
License: F-0453

PROPOSED SIGNS

5/8/2025
R-5857 SE18.184.00_R-5857 Superstreet US17_US17 Business\TP\Traffic\Signing\SIGN-9.dgn

TIP NO.	SHEET NO.
R-5857	SIGN-10

APPROVED: DocuSigned by: John Bauman 7EFD6B4C37984D1...

DATE: 5/8/2025

SEAL

NORTH CAROLINA PROFESSIONAL SEAL 052428 ENGINEER JOHN BAUMAN

DOCUMENT NOT CONSIDERED FINAL UNLESS ALL SIGNATURES COMPLETED

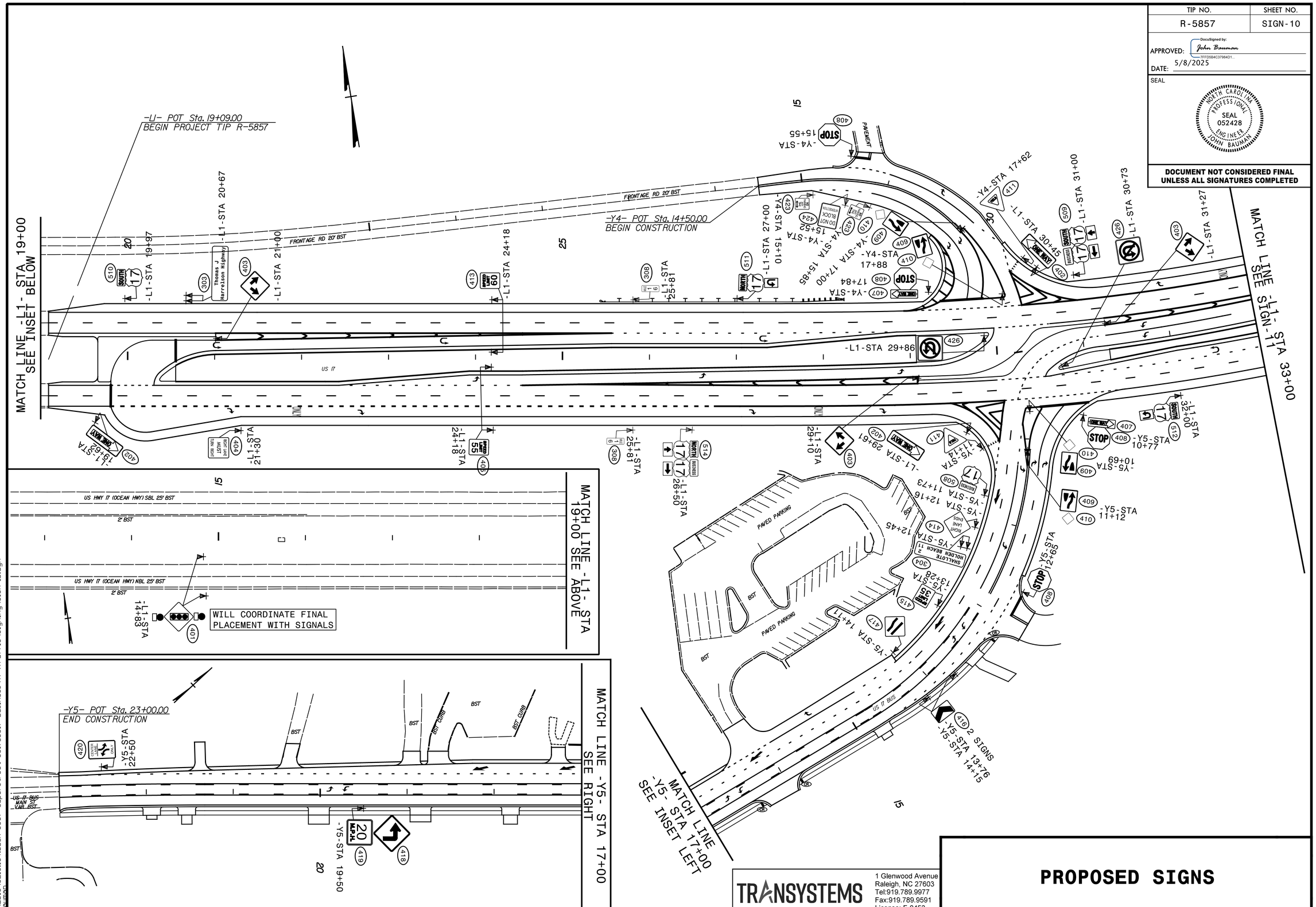

TRANSYSTEMS
1 Glenwood Avenue
Raleigh, NC 27603
Tel:919.789.9977
Fax:919.789.9591
License: F-0453

PROPOSED SIGNS

5/8/2025
R-5857_SE18.184.002_R-5857 Superstreet US17_US17 Business\TP\Traffic\Signing\SIGN-10.dgn

TIP NO.	SHEET NO.
R-5857	SIGN-11

APPROVED: DocuSigned by: John Bauman 7FFD9B4C37984D1...

DATE: 5/8/2025

SEAL

NORTH CAROLINA PROFESSIONAL SEAL 052428 ENGINEER JOHN BAUMAN

DOCUMENT NOT CONSIDERED FINAL UNLESS ALL SIGNATURES COMPLETED

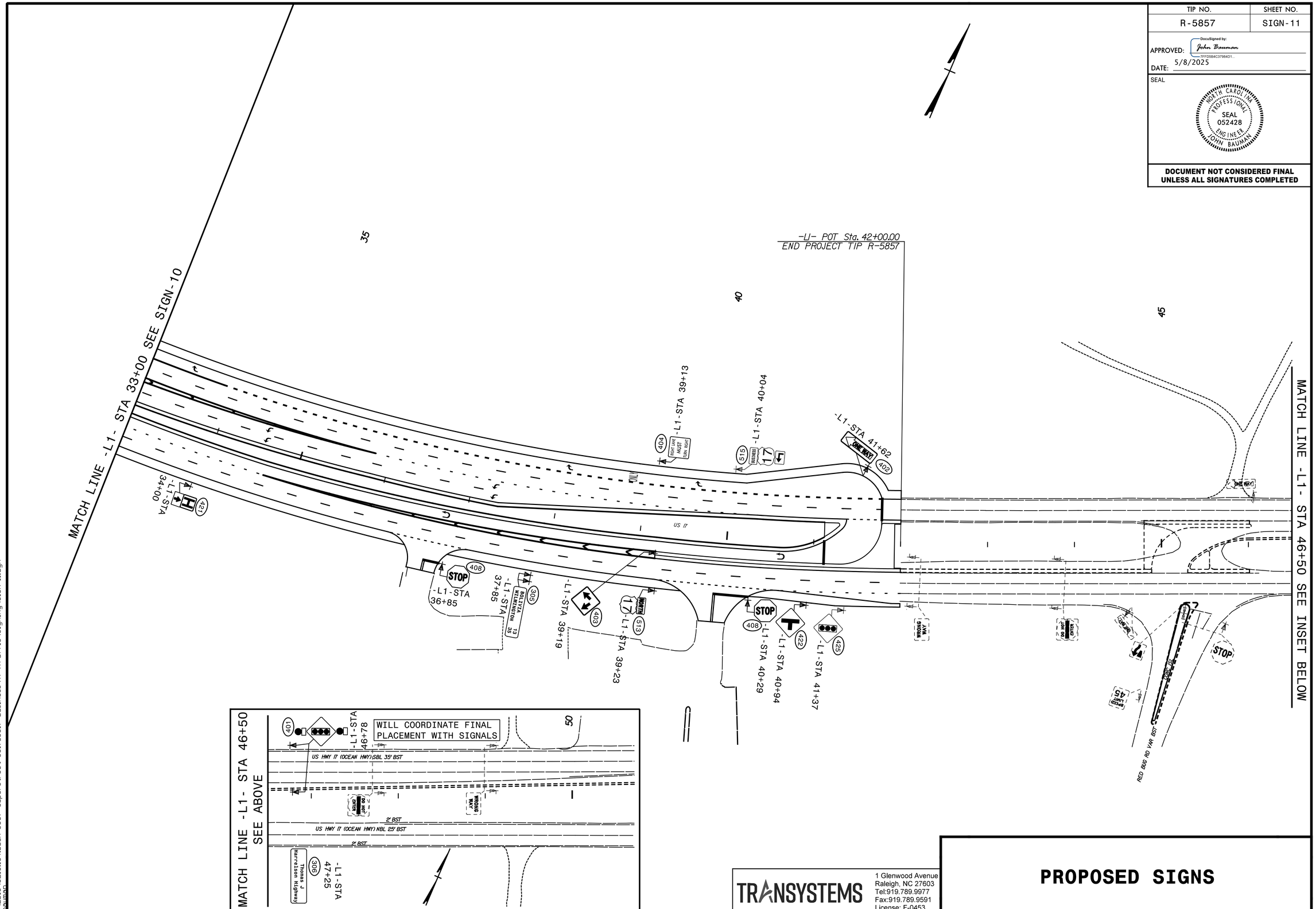

TRANSYSTEMS

1 Glenwood Avenue
Raleigh, NC 27603
Tel:919.789.9977
Fax:919.789.9591
License: F-0453

PROPOSED SIGNS

5/8/2025
X:\2018\2018SE18.184.00_R-5857 Superstreet US17_US17 Business\TP\Traffic\Signing\SIGN-11.dgn
BRUNSON