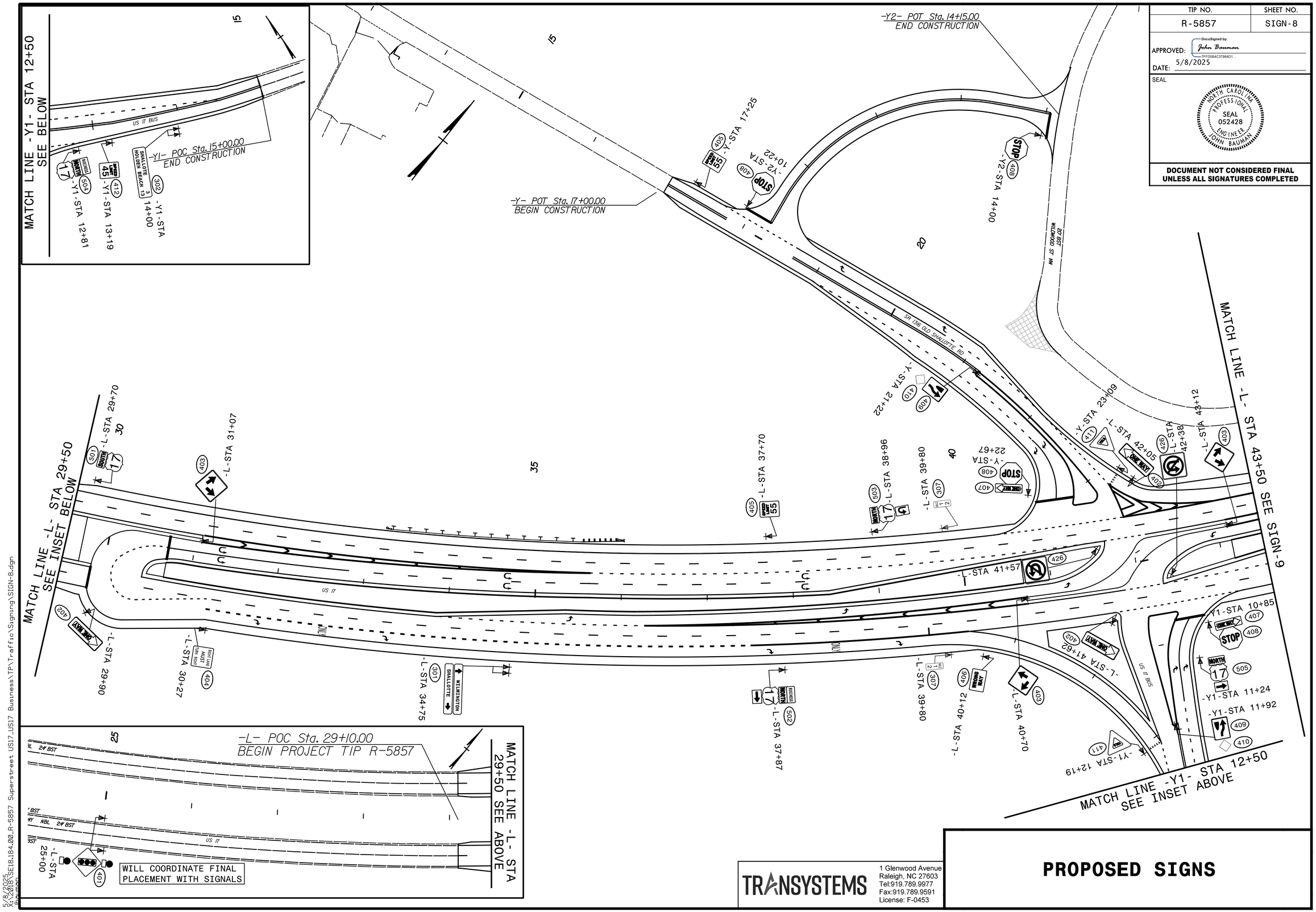

TIP NO.	SHEET NO.
R-5857	SIGN-8

APPROVED: DocuSigned by: John Bauman 7EFD6B4C37984D1...

DATE: 5/8/2025

SEAL

NORTH CAROLINA PROFESSIONAL SEAL 052428 ENGINEER JOHN BAUMAN

DOCUMENT NOT CONSIDERED FINAL UNLESS ALL SIGNATURES COMPLETED

TRANSYSTEMS
1 Glenwood Avenue
Raleigh, NC 27603
Tel:919.789.9977
Fax:919.789.9591
License: F-0453

PROPOSED SIGNS

5/8/2025
X:\2018\2018SE18.184.00_R-5857 Superstreet US17_US17 Business\TPY\Traffic\Signing\SIGN-8.dgn
bauman