TIP NO.	SHEET NO.
R-5857	PMP-2

APPROVED: DocuSigned by: John Bauman 7EFD6B4C37984D1...

DATE: 5/8/2025

SEAL

NORTH CAROLINA PROFESSIONAL SEAL 052428 ENGINEER JOHN BAUMAN

DOCUMENT NOT CONSIDERED FINAL UNLESS ALL SIGNATURES COMPLETED

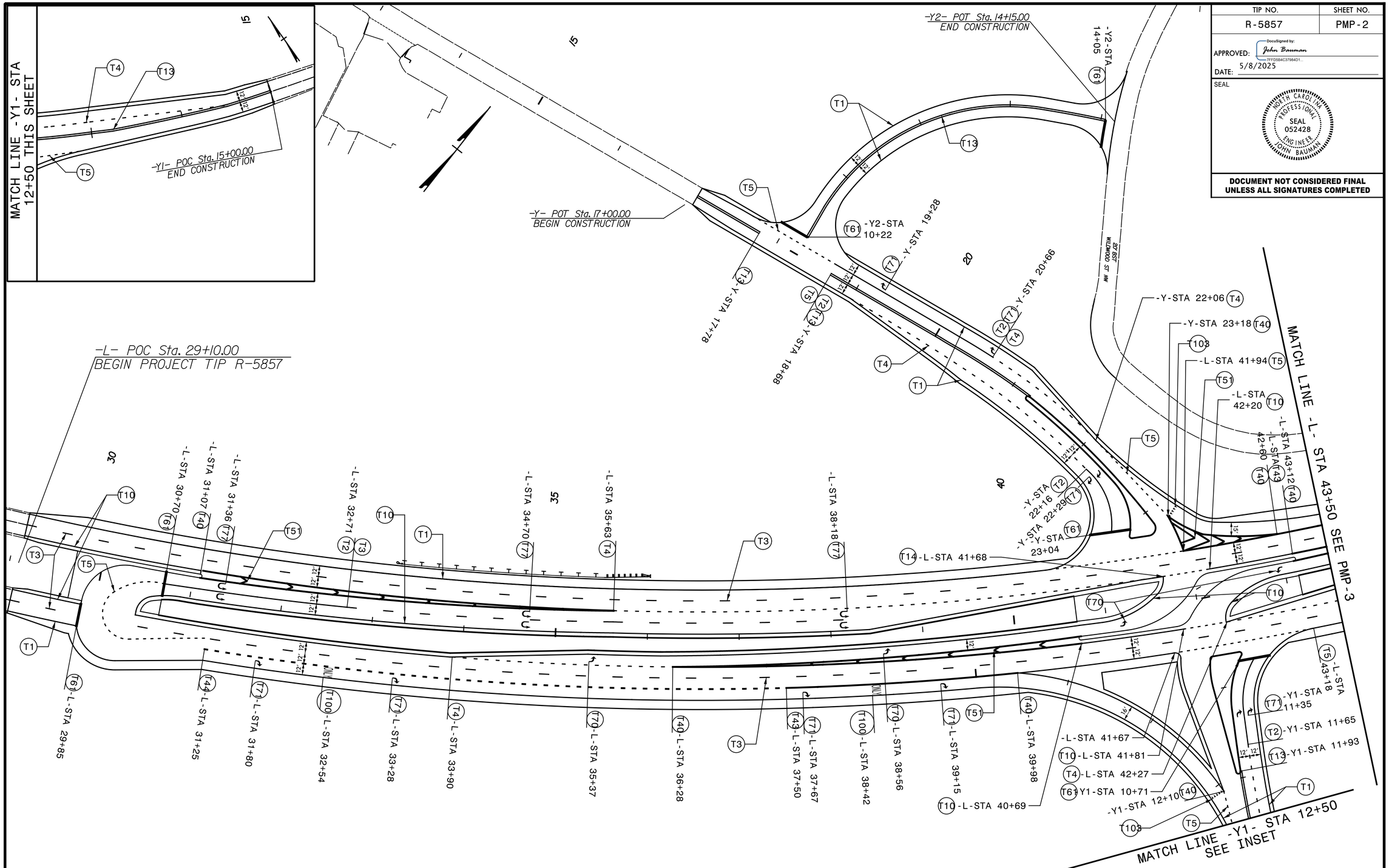

TRANSYSTEMS

1 Glenwood Avenue
Raleigh, NC 27603
Tel:919.789.9977
Fax:919.789.9591
License: F-0453

PAVEMENT MARKING DETAIL

5/8/2025
R-5857_SE18.184.00_R-5857 Superstreet US17_US17 Business\TP\Traffic\PMP\PMP-2.dgn