Docusign Envelope ID: AF01EDAE-7E8A-4E3F-A9A3-E6637097F320

6/2/99

REVISIONS

| PROJECT REFERENCE NO. | SHEET NO. |
|---|---|
| R-5857 | RW05 |

## Location and Surveys

McKIM&CREED
4300 EDWARDS MILL RD, SUITE 200
RALEIGH, NC 27612

NORTH CAROLINA PROFESSIONAL SEAL L-4234 LAND SURVEYOR JEFFREY D. AKER

I, Jeffrey D. Aker , certify that the right of way and permanent easement monumentation for this project shown herein was completed under my direct and responsible charge from an actual survey made under my supervision; that all horizontal closures had a minimum ratio of precision of 1:10,000 (Class A). Field work was performed from 1/15/25 to 2/11/25, and all coordinates are based on NAD83/2011; That this survey was performed to meet the requirements of 21NCAC 56.1600 as applicable.

This 25th day of April, 2025.

Signed by: Jeffrey D. Aker
B5C6B9C53459420...

Professional Land Surveyor L-4234

**DOCUMENT NOT CONSIDERED FINAL UNLESS ALL SIGNATURES COMPLETED**

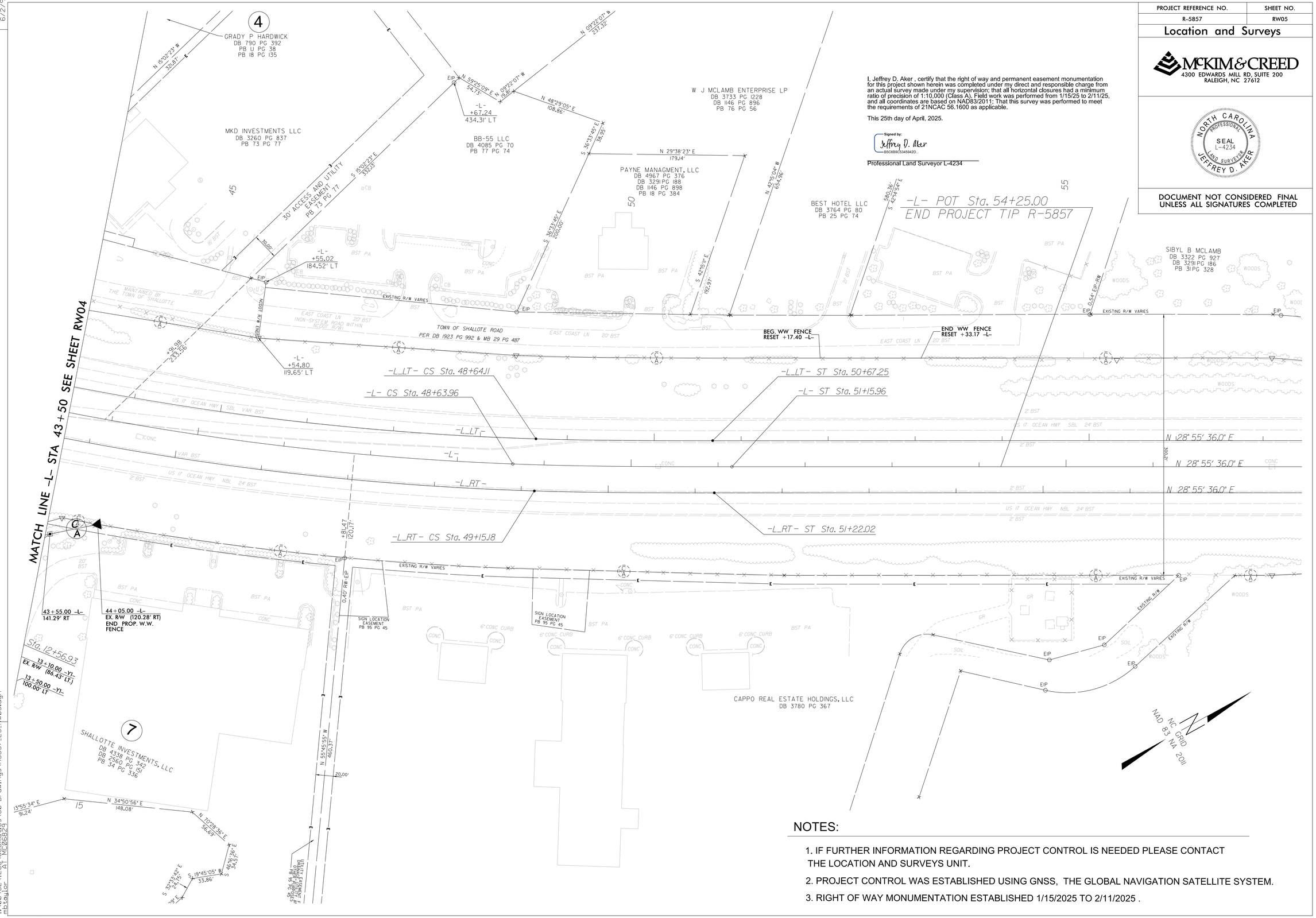


## NOTES:

1. IF FURTHER INFORMATION REGARDING PROJECT CONTROL IS NEEDED PLEASE CONTACT THE LOCATION AND SURVEYS UNIT.
2. PROJECT CONTROL WAS ESTABLISHED USING GNSS, THE GLOBAL NAVIGATION SATELLITE SYSTEM.
3. RIGHT OF WAY MONUMENTATION ESTABLISHED 1/15/2025 TO 2/11/2025 .

24-APR-2025 16:33
E:\00452\128\Geomatics\80-Drawings\R5857_LS_RW05.dgn
mbtaylor AT MC06829