

PRIMARY SURVEY CONTROL SHEET

I, MICHAEL L. MOTSINGER, PLS, CERTIFY THAT THE PRIMARY PROJECT CONTROL WAS [PERFORMED/VERIFIED] UNDER MY SUPERVISION FROM AN ACTUAL GPS SURVEY MADE UNDER MY SUPERVISION AND THE FOLLOWING INFORMATION WAS USED TO PERFORM THE SURVEY:

CLASS OF SURVEY: AA  
TYPE OF GPS FIELD PROCEDURE: [STATIC, OPUS, RTN]  
DATES OF SURVEY: JULY 2018 - MAY 2022  
DATUM/EPOCH: NAD 83/NA 2011  
PUBLISHED/FIXED-CONTROL USE: [PROJECT CONTROL IF APPLICABLE, N/A FOR RTN]  
LOCALIZED AROUND: GPS-2  
NORTHING: 758,007.4391'  
EASTING: 1,621,938.9302'  
COMBINED GRID FACTOR: 0.999892691  
GEOID MODEL: G12BNC  
UNITS: US SURVEY FEET

THIS 24TH DAY OF FEBRUARY, 2025.

DocuSigned by:  
Michael L. Motsinger  
F0B6FE70E23C40E  
PROFESSIONAL LAND SURVEYOR L-3877

PRIMARY CONTROL TABLE				
POINT	DESC	NORTH	EAST	ELEVATION
GPS-1	GPS-1	757025.9700	1621182.6530	745.60
GPS-2	GPS-2	758007.4390	1621938.9300	732.30

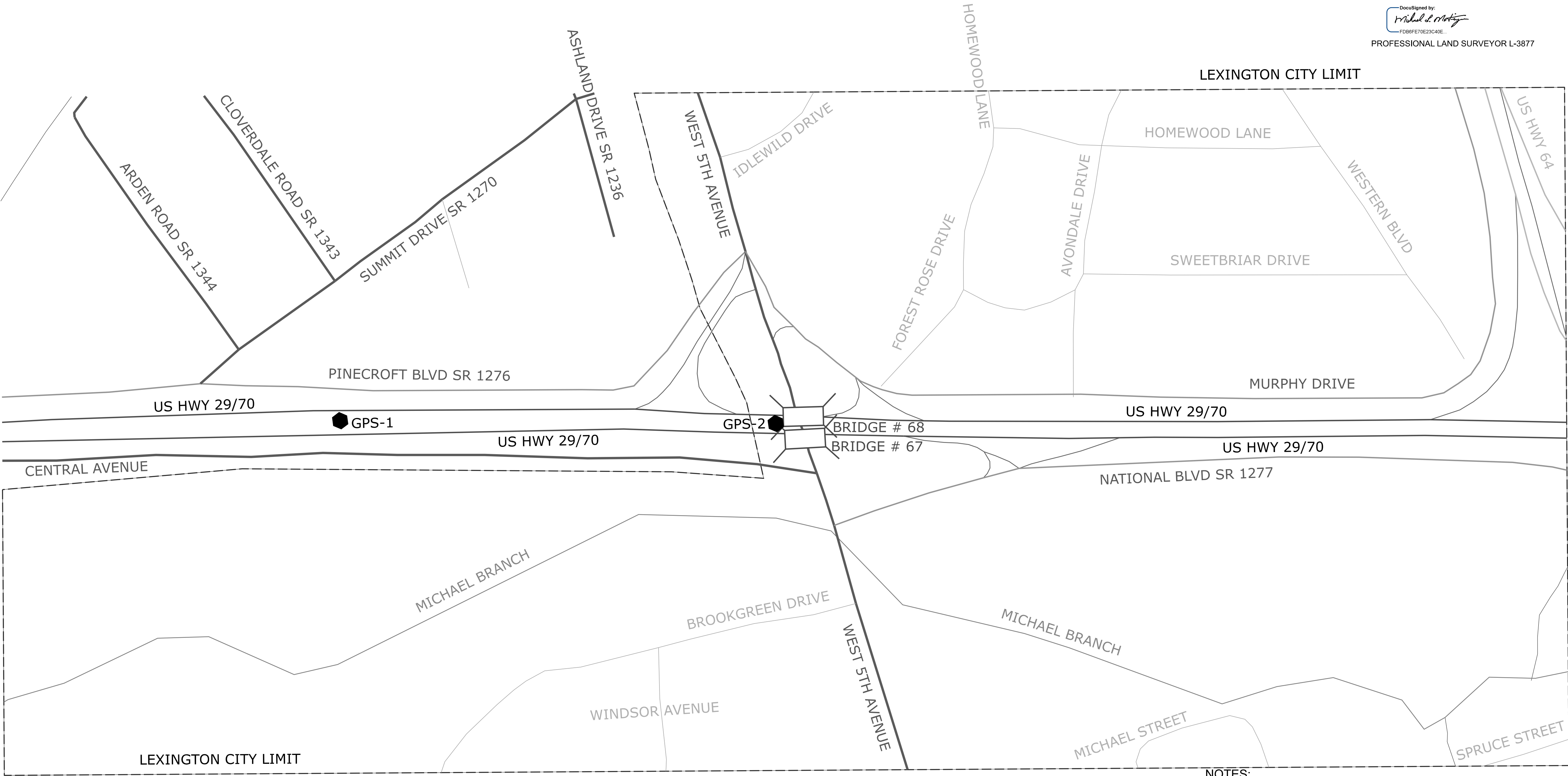
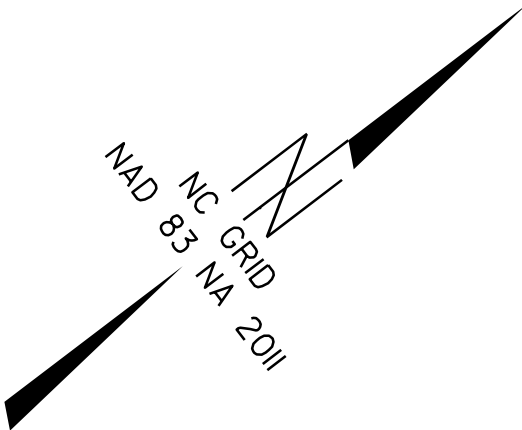

NOTES:

1. THE PROPOSED ALIGNMENT CONTROL DATA FOR THIS PROJECT HAS BEEN COMPILED FROM VARIOUS SOURCES. IF FURTHER INFORMATION REGARDING PROJECT CONTROL IS NEEDED, PLEASE CONTACT THE LOCATION AND SURVEYS UNIT.

BR-0015

R/W 02C-1

NORTH CAROLINA  
DEPARTMENT  
OF TRANSPORTATION

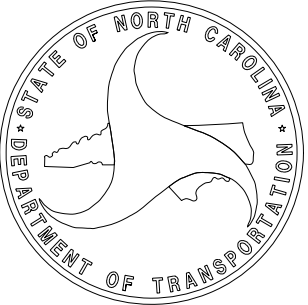

PROFESSIONAL LAND  
SURVEYOR



DOCUMENT NOT CONSIDERED  
FINAL UNLESS ALL SIGNATURES  
ARE COMPLETED

2024 STANDARD  
SPECIFICATIONS

TIP PROJECT: BR-0015  
County: DAVIDSON

PREPARED FOR

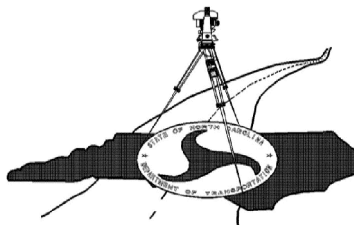

LOCATION AND  
SURVEYS UNIT

PREPARED BY  
LOCATION AND SURVEYS  
DIVISION 9  
403 POLO ROAD  
WINSTON-SALEM, NC  
27105