

PRIMARY SURVEY CONTROL SHEET

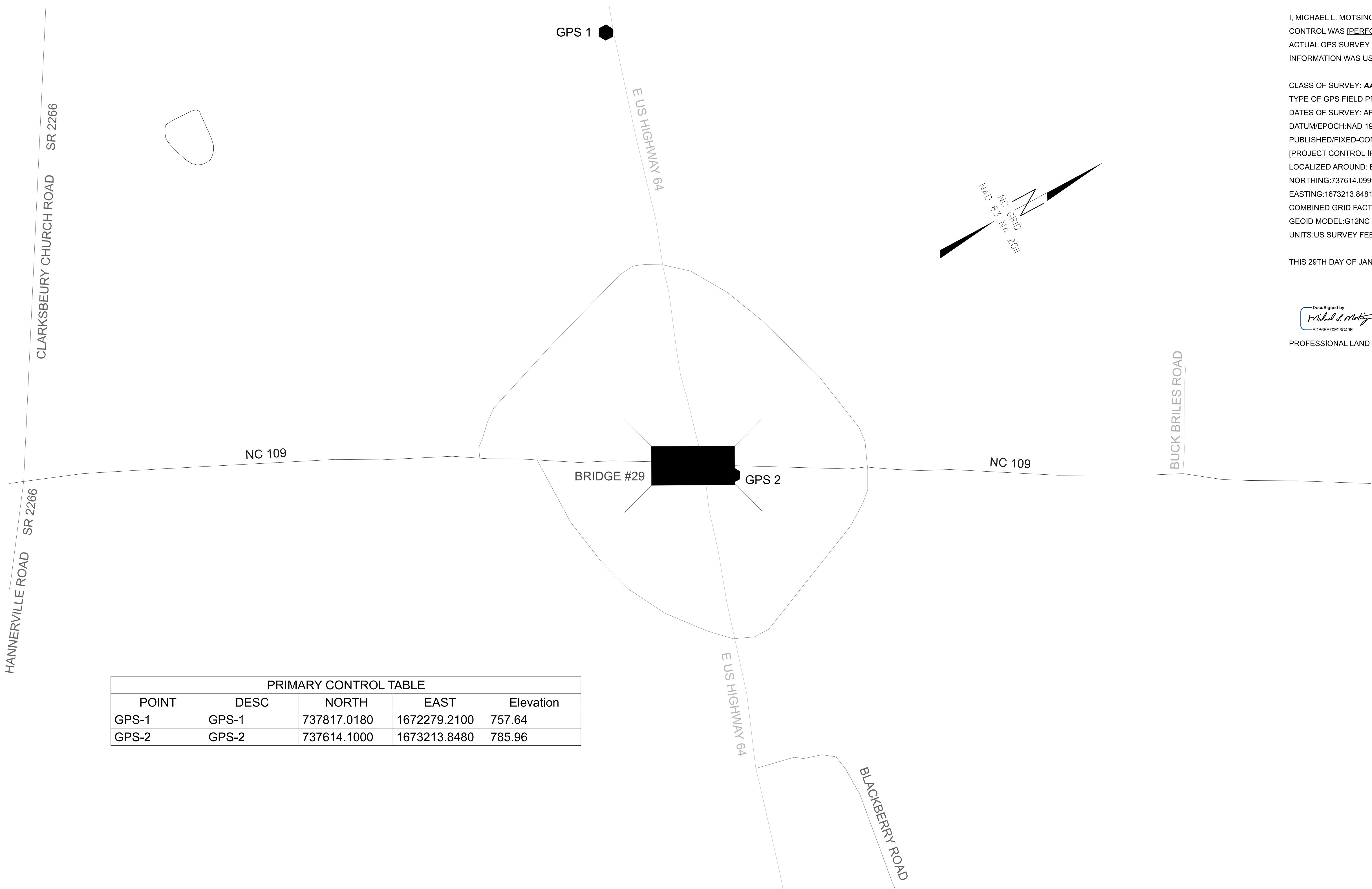

PRIMARY CONTROL TABLE				
POINT	DESC	NORTH	EAST	Elevation
GPS-1	GPS-1	737817.0180	1672279.2100	757.64
GPS-2	GPS-2	737614.1000	1673213.8480	785.96



I, MICHAEL L. MOTSINGER, PLS, CERTIFY THAT THE PRIMARY PROJECT CONTROL WAS [PERFORMED/VERIFIED] UNDER MY SUPERVISION FROM AN ACTUAL GPS SURVEY MADE UNDER MY SUPERVISION AND THE FOLLOWING INFORMATION WAS USED TO PERFORM THE SURVEY:

CLASS OF SURVEY: **AA**  
TYPE OF GPS FIELD PROCEDURE: [STATIC, OPUS, RTN]  
DATES OF SURVEY: APRIL 2017 - FEBRUARY 2024  
DATUM/EPOCH: NAD 1983 / NA 2011  
PUBLISHED/FIXED-CONTROL USE:  
[PROJECT CONTROL IF APPLICABLE, N/A FOR RTN]  
LOCALIZED AROUND: B5777-2  
NORTHING: 737614.0999  
EASTING: 1673213.8481  
COMBINED GRID FACTOR: 0.9998809585  
GEOID MODEL: G12NC  
UNITS: US SURVEY FEET

THIS 29TH DAY OF JANUARY, 2025.

DocuSigned by:  
*Michael L. Motsinger*  
FDBBF70E23C40E

PROFESSIONAL LAND SURVEYOR L-3877

NOTES:

1. THE PROPOSED ALIGNMENT CONTROL DATA FOR THIS PROJECT HAS BEEN COMPILED FROM VARIOUS SOURCES. IF FURTHER INFORMATION REGARDING PROJECT CONTROL IS NEEDED, PLEASE CONTACT THE LOCATION AND SURVEYS UNIT.

B-5777

R/W 02C-1

NORTH CAROLINA  
DEPARTMENT  
OF TRANSPORTATION

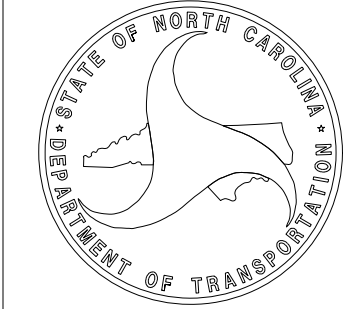

PROFESSIONAL LAND  
SURVEYOR

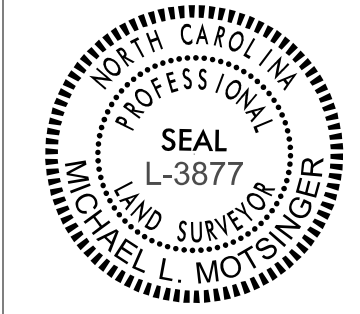

DOCUMENT NOT CONSIDERED  
FINAL UNLESS ALL SIGNATURES  
ARE COMPLETED

2024 STANDARD  
SPECIFICATIONS

TIP PROJECT: B-5777  
County: DAVIDSON

PREPARED FOR

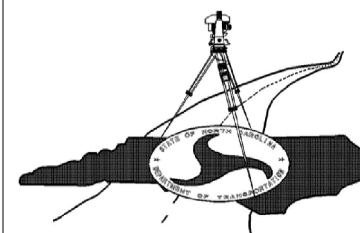

LOCATION AND  
SURVEYS UNIT

PREPARED BY  
LOCATION AND SURVEYS  
DIVISION 9  
WINSTON-SALEM, NC  
27105