STATE	STATE PROJECT REFERENCE NO.	SHEET NO.	TOTAL SHEETS
N.C.	R-5963A	1	

REFERENCE: R-5963A

PROJECT: 48599

SEE SHEET 3 FOR PLAN SHEET LAYOUT AT TIME OF INVESTIGATION

STATE OF NORTH CAROLINA
DEPARTMENT OF TRANSPORTATION
DIVISION OF HIGHWAYS
GEOTECHNICAL ENGINEERING UNIT

ROADWAY SUBSURFACE INVESTIGATION

COUNTY *CHATHAM*

PROJECT DESCRIPTION *NEW ROUTE FROM CHATHAM PARKWAY, US 15/US 501 SOUTH OF PITTSBORO TO US 64 BUSINESS, CONSTRUCT ROADWAY ON NEW LOCATION*

INVENTORY

CONTENTS

LINE	STATION	PLAN
-L-	10+00 - 179+16	4-19
-RBT-	10+00 - 13+45	9
-Y1-	13+06 - 30+30	4
-Y2-	11+25 - 12+75	5
-Y3-	11+25 - 12+75	7
-Y4-	10+00 - 10+73	8
-Y5-	11+25 - 12+75	8
-Y6-	10+00 - 10+73	9
-Y7-	13+25 - 20+30	9
-Y7A-	10+00 - 10+73	10
-Y7B-	10+00 - 10+70	10
-Y8-	11+25 - 12+75	10
-Y8A-	10+00 - 10+74	11
-Y8B-	11+26 - 12+00	11
-Y8C-	10+00 - 10+74	11
-Y9-	10+00 - 10+73	11
-Y9A-	11+25 - 12+00	12
-Y9B-	10+00 - 10+75	12
-Y10-	11+25 - 12+75	12
-Y10A-	11+25 - 12+00	13
-Y11-	10+00 - 11+01	13
-Y11A-	11+12 - 12+00	13
-Y11B-	11+12 - 12+00	14
-Y11C-	10+00 - 10+84	14
-Y11D-	11+12 - 12+00	14
-Y12-	11+12 - 12+96	15
-Y12A-	10+00 - 10+85	15
-Y13-	10+16 - 12+86	16
-Y13A-	10+00 - 10+85	16
-Y14-	11+48 - 31+05	17-19
-Y15-	13+40 - 15+00	18
-Y16-	10+00 - 14+37	19
-DRW1-	10+00 - 10+56	18

CROSS SECTIONS

LINE	STATION	SHEETS
-L-	10+00 - 177+00	20-100
-RBT-	10+00 - 13+40	101-107
-Y1-	14+00 - 30+50	108-126
-Y7-	14+00 - 20+00	127-128
-Y14-	12+00 - 27+00	129-132
-Y16-	11+00 - 12+50	133-134

APPENDICES

APPENDIX	TITLE	SHEETS
A	LAB TEST RESULTS	135-158
B	POND SURVEY	159-160
C	ROCK CORE PHOTOGRAPHS	161-163
D	BORE LOG	164-165

CAUTION NOTICE

THE SUBSURFACE INFORMATION AND THE SUBSURFACE INVESTIGATION ON WHICH IT IS BASED WERE MADE FOR THE PURPOSE OF STUDY, PLANNING AND DESIGN, AND NOT FOR CONSTRUCTION OR PAY PURPOSES. THE VARIOUS FIELD BORING LOGS, ROCK CORES AND SOIL TEST DATA AVAILABLE MAY BE REVIEWED OR INSPECTED IN RALEIGH BY CONTACTING THE N. C. DEPARTMENT OF TRANSPORTATION, GEOTECHNICAL ENGINEERING UNIT AT (919) 707-6850. THE SUBSURFACE PLANS AND REPORTS, FIELD BORING LOGS, ROCK CORES AND SOIL TEST DATA ARE NOT PART OF THE CONTRACT.

GENERAL SOIL AND ROCK STRATA DESCRIPTIONS AND INDICATED BOUNDARIES ARE BASED ON A GEOTECHNICAL INTERPRETATION OF ALL AVAILABLE SUBSURFACE DATA AND MAY NOT NECESSARILY REFLECT THE ACTUAL SUBSURFACE CONDITIONS BETWEEN BORINGS OR BETWEEN SAMPLED STRATA WITHIN THE BOREHOLE. THE LABORATORY SAMPLE DATA AND THE IN SITU (IN-PLACE) TEST DATA CAN BE RELIED ON ONLY TO THE DEGREE OF RELIABILITY INHERENT IN THE STANDARD TEST METHOD. THE OBSERVED WATER LEVELS OR SOIL MOISTURE CONDITIONS INDICATED IN THE SUBSURFACE INVESTIGATIONS ARE AS RECORDED AT THE TIME OF THE INVESTIGATION. THESE WATER LEVELS OR SOIL MOISTURE CONDITIONS MAY VARY CONSIDERABLY WITH TIME ACCORDING TO CLIMATIC CONDITIONS INCLUDING TEMPERATURES, PRECIPITATION AND WIND, AS WELL AS OTHER NON-CLIMATIC FACTORS.

THE BIDDER OR CONTRACTOR IS CAUTIONED THAT DETAILS SHOWN ON THE SUBSURFACE PLANS ARE PRELIMINARY ONLY AND IN MANY CASES THE FINAL DESIGN DETAILS ARE DIFFERENT. FOR BIDDING AND CONSTRUCTION PURPOSES, REFER TO THE CONSTRUCTION PLANS AND DOCUMENTS FOR FINAL DESIGN INFORMATION ON THIS PROJECT. THE DEPARTMENT DOES NOT WARRANT OR GUARANTEE THE SUFFICIENCY OR ACCURACY OF THE INVESTIGATION MADE, NOR THE INTERPRETATIONS MADE, OR OPINION OF THE DEPARTMENT AS TO THE TYPE OF MATERIALS AND CONDITIONS TO BE ENCOUNTERED. THE BIDDER OR CONTRACTOR IS CAUTIONED TO PERFORM INDEPENDENT SUBSURFACE INVESTIGATIONS AND MAKE INTERPRETATIONS AS NECESSARY TO CONFIRM CONDITIONS ENCOUNTERED ON THE PROJECT. THE CONTRACTOR SHALL HAVE NO CLAIM FOR ADDITIONAL COMPENSATION OR FOR AN EXTENSION OF TIME FOR ANY REASON RESULTING FROM THE ACTUAL CONDITIONS ENCOUNTERED AT THE SITE DIFFERING FROM THOSE INDICATED IN THE SUBSURFACE INFORMATION.

NOTES:
1. THE INFORMATION CONTAINED HEREIN IS NOT IMPLIED OR GUARANTEED BY THE N. C. DEPARTMENT OF TRANSPORTATION AS ACCURATE NOR IS IT CONSIDERED PART OF THE PLANS, SPECIFICATIONS OR CONTRACT FOR THE PROJECT.
2. BY HAVING REQUESTED THIS INFORMATION, THE CONTRACTOR SPECIFICALLY WAIVES ANY CLAIMS FOR INCREASED COMPENSATION OR EXTENSION OF TIME BASED ON DIFFERENCES BETWEEN THE CONDITIONS INDICATED HEREIN AND THE ACTUAL CONDITIONS AT THE PROJECT SITE.

PERSONNEL

CG2 EXPLORATION

T. WENNER, P.G.

P. TOMASIC, P.G.

P. PERRY, E.I.T.

INVESTIGATED BY *CAROLINAS GEOTECHNICAL GROUP, PLLC.*

DRAWN BY *M. BREWER, P.E.*

CHECKED BY *M. WALKO, P.E.*

SUBMITTED BY *M. BREWER, P.E.*

DATE *NOVEMBER 2024*

Prepared in the Office of:

CAROLINAS GEOTECHNICAL GROUP
2400 CROWNPOINT EXECUTIVE DRIVE
SUITE 800
CHARLOTTE, NC 28227
(980) 339-8684

NORTH CAROLINA PROFESSIONAL SEAL 041986 ENGINEER D. MATTHEW BREWER

DocuSigned by:
Matt Brewer, PE 11/25/2024
386129C0A4C1482...
SIGNATURE DATE

DOCUMENT NOT CONSIDERED FINAL UNLESS ALL SIGNATURES COMPLETED

PROJECT REFERENCE NO.	SHEET NO.
R-5963A	2

NORTH CAROLINA DEPARTMENT OF TRANSPORTATION
DIVISION OF HIGHWAYS
GEOTECHNICAL ENGINEERING UNIT

SUBSURFACE INVESTIGATION

SOIL AND ROCK LEGEND, TERMS, SYMBOLS, AND ABBREVIATIONS

SOIL DESCRIPTION

SOIL IS CONSIDERED UNCONSOLIDATED, SEMI-CONSOLIDATED, OR WEATHERED EARTH MATERIALS THAT CAN BE PENETRATED WITH A CONTINUOUS FLIGHT POWER AUGER AND YIELD LESS THAN 100 BLOWS PER FOOT ACCORDING TO THE STANDARD PENETRATION TEST (AASHTO T 206, ASTM D1586). SOIL CLASSIFICATION IS BASED ON THE AASHTO SYSTEM. BASIC DESCRIPTIONS GENERALLY INCLUDE THE FOLLOWING: CONSISTENCY, COLOR, TEXTURE, MOISTURE, AASHTO CLASSIFICATION, AND OTHER PERTINENT FACTORS SUCH AS MINERALOGICAL COMPOSITION, ANGULARITY, STRUCTURE, PLASTICITY, ETC. FOR EXAMPLE,
VERY STIFF, GRAY, SILTY CLAY, MOIST WITH INTERBEDDED FINE SAND LAYERS, HIGHLY PLASTIC, A-7-6

SOIL LEGEND AND AASHTO CLASSIFICATION

GENERAL CLASS.	GRANULAR MATERIALS (≤ 35% PASSING #200)							SILT-CLAY MATERIALS (> 35% PASSING #200)				ORGANIC MATERIALS		
GROUP CLASS.	A-1		A-3	A-2				A-4	A-5	A-6	A-7	A-1, A-2 A-3	A-4, A-5 A-6, A-7	
	A-1-a	A-1-b		A-2-4	A-2-5	A-2-6	A-2-7				A-7-5 A-7-6			
SYMBOL														
% PASSING #10	50 MX											GRANULAR SOILS	SILT-CLAY SOILS	MUCK, PEAT
#40	30 MX	50 MX	51 MN											
#200	15 MX	25 MX	10 MX	35 MX	35 MX	35 MX	35 MX	36 MN	36 MN	36 MN	36 MN			
MATERIAL PASSING #40 LL	—		—	40 MX	41 MN	40 MX	41 MN	40 MX	41 MN	40 MX	41 MN	SOILS WITH LITTLE OR MODERATE AMOUNTS OF ORGANIC MATTER		HIGHLY ORGANIC SOILS
PI	6 MX		NP	10 MX	10 MX	11 MN	11 MN	10 MX	10 MX	11 MN	11 MN			
GROUP INDEX	0		0	0		4 MX		8 MX	12 MX	16 MX	NO MX			
USUAL TYPES OF MAJOR MATERIALS	STONE FRAGS. GRAVEL, AND SAND		FINE SAND	SILTY OR CLAYEY GRAVEL AND SAND				SILTY SOILS		CLAYEY SOILS				
GEN. RATING AS SUBGRADE	EXCELLENT TO GOOD							FAIR TO POOR				FAIR TO POOR	POOR	UNSUITABLE

PI OF A-7-5 SUBGROUP IS ≤ LL - 30 ; PI OF A-7-6 SUBGROUP IS > LL - 30

CONSISTENCY OR DENSENESS

PRIMARY SOIL TYPE	COMPACTNESS OR CONSISTENCY	RANGE OF STANDARD PENETRATION RESISTENCE (N-VALUE)	RANGE OF UNCONFINED COMPRESSIVE STRENGTH ($TONS/FT^2$)
GENERALLY GRANULAR MATERIAL (NON-COHESIVE)	VERY LOOSE LOOSE MEDIUM DENSE DENSE VERY DENSE	< 4 4 TO 10 10 TO 30 30 TO 50 > 50	N/A
GENERALLY SILT-CLAY MATERIAL (COHESIVE)	VERY SOFT SOFT MEDIUM STIFF STIFF VERY STIFF HARD	< 2 2 TO 4 4 TO 8 8 TO 15 15 TO 30 > 30	< 0.25 0.25 TO 0.5 0.5 TO 1.0 1 TO 2 2 TO 4 > 4

TEXTURE OR GRAIN SIZE

U.S. STD. SIEVE SIZE	4	10	40	60	200	270
OPENING (MM)	4.76	2.00	0.42	0.25	0.075	0.053

BOULDER (BLDR.)	COBBLE (COB.)	GRAVEL (GR.)	COARSE SAND (CSE. SD.)	FINE SAND (F SD.)	SILT (SL.)	CLAY (CL.)

GRAIN SIZE MM: 305 | 75 | 2.0 | 0.25 | 0.05 | 0.005
GRAIN SIZE IN.: 12 | 3

SOIL MOISTURE - CORRELATION OF TERMS

SOIL MOISTURE SCALE (ATTERBERG LIMITS)	FIELD MOISTURE DESCRIPTION	GUIDE FOR FIELD MOISTURE DESCRIPTION
	- SATURATED - (SAT.)	USUALLY LIQUID; VERY WET, USUALLY FROM BELOW THE GROUND WATER TABLE
LL — LIQUID LIMIT PLASTIC RANGE (PI) PL — PLASTIC LIMIT	- WET - (W)	SEMISOLID; REQUIRES DRYING TO ATTAIN OPTIMUM MOISTURE
OM — OPTIMUM MOISTURE SL — SHRINKAGE LIMIT	- MOIST - (M)	SOLID; AT OR NEAR OPTIMUM MOISTURE
	- DRY - (D)	REQUIRES ADDITIONAL WATER TO ATTAIN OPTIMUM MOISTURE

PLASTICITY

	PLASTICITY INDEX (PI)	DRY STRENGTH
NON PLASTIC	0-5	VERY LOW
SLIGHTLY PLASTIC	6-15	SLIGHT
MODERATELY PLASTIC	16-25	MEDIUM
HIGHLY PLASTIC	26 OR MORE	HIGH

COLOR

DESCRIPTIONS MAY INCLUDE COLOR OR COLOR COMBINATIONS (TAN, RED, YELLOW-BROWN, BLUE-GRAY). MODIFIERS SUCH AS LIGHT, DARK, STREAKED, ETC. ARE USED TO DESCRIBE APPEARANCE.

GRADATION

WELL GRADED - INDICATES A GOOD REPRESENTATION OF PARTICLE SIZES FROM FINE TO COARSE.
UNIFORMLY GRADED - INDICATES THAT SOIL PARTICLES ARE ALL APPROXIMATELY THE SAME SIZE.
GAP-GRADED - INDICATES A MIXTURE OF UNIFORM PARTICLE SIZES OF TWO OR MORE SIZES.

ANGULARITY OF GRAINS

THE ANGULARITY OR ROUNDNESS OF SOIL GRAINS IS DESIGNATED BY THE TERMS: ANGULAR, SUBANGULAR, SUBROUNDED, OR ROUNDED.

MINERALOGICAL COMPOSITION

MINERAL NAMES SUCH AS QUARTZ, FELDSPAR, MICA, TALC, KAOLIN, ETC. ARE USED IN DESCRIPTIONS WHEN THEY ARE CONSIDERED OF SIGNIFICANCE.

COMPRESSIBILITY

SLIGHTLY COMPRESSIBLE	LL < 31
MODERATELY COMPRESSIBLE	LL = 31 - 50
HIGHLY COMPRESSIBLE	LL > 50

PERCENTAGE OF MATERIAL

ORGANIC MATERIAL	GRANULAR SOILS	SILT - CLAY SOILS	OTHER MATERIAL	
TRACE OF ORGANIC MATTER	2 - 3%	3 - 5%	TRACE	1 - 10%
LITTLE ORGANIC MATTER	3 - 5%	5 - 12%	LITTLE	10 - 20%
MODERATELY ORGANIC	5 - 10%	12 - 20%	SOME	20 - 35%
HIGHLY ORGANIC	> 10%	> 20%	HIGHLY	35% AND ABOVE

GROUND WATER

- WATER LEVEL IN BORE HOLE IMMEDIATELY AFTER DRILLING
- STATIC WATER LEVEL AFTER 24 HOURS
- PW PERCHED WATER, SATURATED ZONE, OR WATER BEARING STRATA
- SPRING OR SEEP

MISCELLANEOUS SYMBOLS

- ROADWAY EMBANKMENT (RE) WITH SOIL DESCRIPTION
- SOIL SYMBOL
- ARTIFICIAL FILL (AF) OTHER THAN ROADWAY EMBANKMENT
- INFERRED SOIL BOUNDARY
- INFERRED ROCK LINE
- ALLUVIAL SOIL BOUNDARY
- 25/025 DIP & DIP DIRECTION OF ROCK STRUCTURES
- SPT DPT DMT VST PMT TEST BORING
- AUGER BORING
- CORE BORING
- MW MONITORING WELL
- PIEZOMETER INSTALLATION
- SLOPE INDICATOR INSTALLATION
- CONE PENETROMETER TEST
- SOUNDING ROD
- TEST BORING WITH CORE
- SPT N-VALUE

RECOMMENDATION SYMBOLS

- UNDERCUT
- SHALLOW UNDERCUT
- UNCLASSIFIED EXCAVATION - UNSUITABLE WASTE
- UNCLASSIFIED EXCAVATION - ACCEPTABLE DEGRADABLE ROCK
- UNCLASSIFIED EXCAVATION - ACCEPTABLE, BUT NOT TO BE USED IN THE TOP 3 FEET OF EMBANKMENT OR BACKFILL

ABBREVIATIONS

AR - AUGER REFUSAL
BT - BORING TERMINATED
CL. - CLAY
CPT - CONE PENETRATION TEST
CSE. - COARSE
DMT - DILATOMETER TEST
DPT - DYNAMIC PENETRATION TEST
e - VOID RATIO
F - FINE
FOSS. - FOSSILIFEROUS
FRAC. - FRACTURED, FRACTURES
FRAGS. - FRAGMENTS
HI. - HIGHLY
MED. - MEDIUM
MICA. - MICACEOUS
MOD. - MODERATELY
NP - NON PLASTIC
ORG. - ORGANIC
PMT - PRESSUREMETER TEST
SAP. - SAPROLITIC
SD. - SAND, SANDY
SL. - SILT, SILTY
SLI. - SLIGHTLY
TCR - TRICONE REFUSAL
w - MOISTURE CONTENT
V - VERY
VST - VANE SHEAR TEST
WEA. - WEATHERED
γ - UNIT WEIGHT
γ_d - DRY UNIT WEIGHT

SAMPLE ABBREVIATIONS
S - BULK
SS - SPLIT SPOON
ST - SHELBY TUBE
RS - ROCK
RT - RECOMPACTED TRIAXIAL
CBR - CALIFORNIA BEARING RATIO

EQUIPMENT USED ON SUBJECT PROJECT

DRILL UNITS:
- [ ] CME-45C
- [ ] CME-55
- [X] CME-550X
- [ ] VANE SHEAR TEST
- [ ] PORTABLE HOIST
- [X] MOBILE B-29
- [X] DIEDRICH D50

ADVANCING TOOLS:
- [ ] CLAY BITS
- [ ] 6" CONTINUOUS FLIGHT AUGER
- [X] 8" HOLLOW AUGERS
- [ ] HARD FACED FINGER BITS
- [ ] TUNG.-CARBIDE INSERTS
- [X] CASING [ ] W/ ADVANCER
- [ ] TRICONE ____" STEEL TEETH
- [ ] TRICONE ____" TUNG.-CARB.
- [X] CORE BIT
- [ ] ____

HAMMER TYPE:
- [X] AUTOMATIC [ ] MANUAL

CORE SIZE:
- [ ] -B _____ [ ] -H _____
- [X] -N Q _____

HAND TOOLS:
- [ ] POST HOLE DIGGER
- [ ] HAND AUGER
- [ ] SOUNDING ROD
- [ ] VANE SHEAR TEST
- [ ] ____

ROCK DESCRIPTION

HARD ROCK IS NON-COASTAL PLAIN MATERIAL THAT WOULD YIELD SPT REFUSAL IF TESTED. AN INFERRED ROCK LINE INDICATES THE LEVEL AT WHICH NON-COASTAL PLAIN MATERIAL WOULD YIELD SPT REFUSAL. SPT REFUSAL IS PENETRATION BY A SPLIT SPOON SAMPLER EQUAL TO OR LESS THAN 0.1 FOOT PER 60 BLOWS IN NON-COASTAL PLAIN MATERIAL. THE TRANSITION BETWEEN SOIL AND ROCK IS OFTEN REPRESENTED BY A ZONE OF WEATHERED ROCK.
ROCK MATERIALS ARE TYPICALLY DIVIDED AS FOLLOWS:

WEATHERED ROCK (WR)	NON-COASTAL PLAIN MATERIAL THAT WOULD YIELD SPT N VALUES > 100 BLOWS PER FOOT IF TESTED.
CRYSTALLINE ROCK (CR)	FINE TO COARSE GRAIN IGNEOUS AND METAMORPHIC ROCK THAT WOULD YIELD SPT REFUSAL IF TESTED. ROCK TYPE INCLUDES GRANITE, GNEISS, GABBRO, SCHIST, ETC.
NON-CRYSTALLINE ROCK (NCR)	FINE TO COARSE GRAIN METAMORPHIC AND NON-COASTAL PLAIN SEDIMENTARY ROCK THAT WOULD YEILD SPT REFUSAL IF TESTED. ROCK TYPE INCLUDES PHYLLITE, SLATE, SANDSTONE, ETC.
COASTAL PLAIN SEDIMENTARY ROCK (CP)	COASTAL PLAIN SEDIMENTS CEMENTED INTO ROCK, BUT MAY NOT YIELD SPT REFUSAL. ROCK TYPE INCLUDES LIMESTONE, SANDSTONE, CEMENTED SHELL BEDS, ETC.

WEATHERING

FRESH	ROCK FRESH, CRYSTALS BRIGHT, FEW JOINTS MAY SHOW SLIGHT STAINING. ROCK RINGS UNDER HAMMER IF CRYSTALLINE.
VERY SLIGHT (V SLI.)	ROCK GENERALLY FRESH, JOINTS STAINED, SOME JOINTS MAY SHOW THIN CLAY COATINGS IF OPEN, CRYSTALS ON A BROKEN SPECIMEN FACE SHINE BRIGHTLY. ROCK RINGS UNDER HAMMER BLOWS IF OF A CRYSTALLINE NATURE.
SLIGHT (SLI.)	ROCK GENERALLY FRESH, JOINTS STAINED AND DISCOLORATION EXTENDS INTO ROCK UP TO 1 INCH. OPEN JOINTS MAY CONTAIN CLAY. IN GRANITOID ROCKS SOME OCCASIONAL FELDSPAR CRYSTALS ARE DULL AND DISCOLORED. CRYSTALLINE ROCKS RING UNDER HAMMER BLOWS.
MODERATE (MOD.)	SIGNIFICANT PORTIONS OF ROCK SHOW DISCOLORATION AND WEATHERING EFFECTS. IN GRANITOID ROCKS, MOST FELDSPARS ARE DULL AND DISCOLORED, SOME SHOW CLAY. ROCK HAS DULL SOUND UNDER HAMMER BLOWS AND SHOWS SIGNIFICANT LOSS OF STRENGTH AS COMPARED WITH FRESH ROCK.
MODERATELY SEVERE (MOD. SEV.)	ALL ROCK EXCEPT QUARTZ DISCOLORED OR STAINED. IN GRANITOID ROCKS, ALL FELDSPARS DULL AND DISCOLORED AND A MAJORITY SHOW KAOLINIZATION. ROCK SHOWS SEVERE LOSS OF STRENGTH AND CAN BE EXCAVATED WITH A GEOLOGIST'S PICK. ROCK GIVES "CLUNK" SOUND WHEN STRUCK. *IF TESTED, WOULD YIELD SPT REFUSAL*
SEVERE (SEV.)	ALL ROCK EXCEPT QUARTZ DISCOLORED OR STAINED. ROCK FABRIC CLEAR AND EVIDENT BUT REDUCED IN STRENGTH TO STRONG SOIL. IN GRANITOID ROCKS ALL FELDSPARS ARE KAOLINIZED TO SOME EXTENT. SOME FRAGMENTS OF STRONG ROCK USUALLY REMAIN. *IF TESTED, WOULD YIELD SPT N VALUES > 100 BPF*
VERY SEVERE (V SEV.)	ALL ROCK EXCEPT QUARTZ DISCOLORED OR STAINED. ROCK FABRIC ELEMENTS ARE DISCERNIBLE BUT MASS IS EFFECTIVELY REDUCED TO SOIL STATUS, WITH ONLY FRAGMENTS OF STRONG ROCK REMAINING. SAPROLITE IS AN EXAMPLE OF ROCK WEATHERED TO A DEGREE THAT ONLY MINOR VESTIGES OF ORIGINAL ROCK FABRIC REMAIN. *IF TESTED, WOULD YIELD SPT N VALUES < 100 BPF*
COMPLETE	ROCK REDUCED TO SOIL. ROCK FABRIC NOT DISCERNIBLE, OR DISCERNIBLE ONLY IN SMALL AND SCATTERED CONCENTRATIONS. QUARTZ MAY BE PRESENT AS DIKES OR STRINGERS. SAPROLITE IS ALSO AN EXAMPLE.

ROCK HARDNESS

VERY HARD	CANNOT BE SCRATCHED BY KNIFE OR SHARP PICK. BREAKING OF HAND SPECIMENS REQUIRES SEVERAL HARD BLOWS OF THE GEOLOGIST'S PICK.
HARD	CAN BE SCRATCHED BY KNIFE OR PICK ONLY WITH DIFFICULTY. HARD HAMMER BLOWS REQUIRED TO DETACH HAND SPECIMEN.
MODERATELY HARD	CAN BE SCRATCHED BY KNIFE OR PICK. GOUGES OR GROOVES TO 0.25 INCHES DEEP CAN BE EXCAVATED BY HARD BLOW OF A GEOLOGIST'S PICK. HAND SPECIMENS CAN BE DETACHED BY MODERATE BLOWS.
MEDIUM HARD	CAN BE GROOVED OR GOUGED 0.05 INCHES DEEP BY FIRM PRESSURE OF KNIFE OR PICK POINT. CAN BE EXCAVATED IN SMALL CHIPS TO PEICES 1 INCH MAXIMUM SIZE BY HARD BLOWS OF THE POINT OF A GEOLOGIST'S PICK.
SOFT	CAN BE GROVED OR GOUGED READILY BY KNIFE OR PICK. CAN BE EXCAVATED IN FRAGMENTS FROM CHIPS TO SEVERAL INCHES IN SIZE BY MODERATE BLOWS OF A PICK POINT. SMALL, THIN PIECES CAN BE BROKEN BY FINGER PRESSURE.
VERY SOFT	CAN BE CARVED WITH KNIFE. CAN BE EXCAVATED READILY WITH POINT OF PICK. PIECES 1 INCH OR MORE IN THICKNESS CAN BE BROKEN BY FINGER PRESSURE. CAN BE SCRATCHED READILY BY FINGERNAIL.

FRACTURE SPACING

TERM	SPACING
VERY WIDE	MORE THAN 10 FEET
WIDE	3 TO 10 FEET
MODERATELY CLOSE	1 TO 3 FEET
CLOSE	0.16 TO 1 FOOT
VERY CLOSE	LESS THAN 0.16 FEET

BEDDING

TERM	THICKNESS
VERY THICKLY BEDDED	4 FEET
THICKLY BEDDED	1.5 - 4 FEET
THINLY BEDDED	0.16 - 1.5 FEET
VERY THINLY BEDDED	0.03 - 0.16 FEET
THICKLY LAMINATED	0.008 - 0.03 FEET
THINLY LAMINATED	< 0.008 FEET

INDURATION

FOR SEDIMENTARY ROCKS, INDURATION IS THE HARDENING OF MATERIAL BY CEMENTING, HEAT, PRESSURE, ETC.

FRIABLE	RUBBING WITH FINGER FREES NUMEROUS GRAINS; GENTLE BLOW BY HAMMER DISINTEGRATES SAMPLE.
MODERATELY INDURATED	GRAINS CAN BE SEPARATED FROM SAMPLE WITH STEEL PROBE; BREAKS EASILY WHEN HIT WITH HAMMER.
INDURATED	GRAINS ARE DIFFICULT TO SEPARATE WITH STEEL PROBE; DIFFICULT TO BREAK WITH HAMMER.
EXTREMELY INDURATED	SHARP HAMMER BLOWS REQUIRED TO BREAK SAMPLE; SAMPLE BREAKS ACROSS GRAINS.

TERMS AND DEFINITIONS

ALLUVIUM (ALLUV.) - SOILS THAT HAVE BEEN TRANSPORTED BY WATER.

AQUIFER - A WATER BEARING FORMATION OR STRATA.

ARENACEOUS - APPLIED TO ROCKS THAT HAVE BEEN DERIVED FROM SAND OR THAT CONTAIN SAND.

ARGILLACEOUS - APPLIED TO ALL ROCKS OR SUBSTANCES COMPOSED OF CLAY MINERALS, OR HAVING A NOTABLE PROPORTION OF CLAY IN THEIR COMPOSITION, SUCH AS SHALE, SLATE, ETC.

ARTESIAN - GROUND WATER THAT IS UNDER SUFFICIENT PRESSURE TO RISE ABOVE THE LEVEL AT WHICH IT IS ENCOUNTERED, BUT WHICH DOES NOT NECESSARILY RISE TO OR ABOVE THE GROUND SURFACE.

CALCAREOUS (CALC.) - SOILS THAT CONTAIN APPRECIABLE AMOUNTS OF CALCIUM CARBONATE.

COLLUVIUM - ROCK FRAGMENTS MIXED WITH SOIL DEPOSITED BY GRAVITY ON SLOPE OR AT BOTTOM OF SLOPE.

CORE RECOVERY (REC.) - TOTAL LENGTH OF ALL MATERIAL RECOVERED IN THE CORE BARREL DIVIDED BY TOTAL LENGTH OF CORE RUN AND EXPRESSED AS A PERCENTAGE.

DIKE - A TABULAR BODY OF IGNEOUS ROCK THAT CUTS ACROSS THE STRUCTURE OF ADJACENT ROCKS OR CUTS MASSIVE ROCK.

DIP - THE ANGLE AT WHICH A STRATUM OR ANY PLANAR FEATURE IS INCLINED FROM THE HORIZONTAL.

DIP DIRECTION (DIP AZIMUTH) - THE DIRECTION OR BEARING OF THE HORIZONTAL TRACE OF THE LINE OF DIP, MEASURED CLOCKWISE FROM NORTH.

FAULT - A FRACTURE OR FRACTURE ZONE ALONG WHICH THERE HAS BEEN DISPLACEMENT OF THE SIDES RELATIVE TO ONE ANOTHER PARALLEL TO THE FRACTURE.

FISSILE - A PROPERTY OF SPLITTING ALONG CLOSELY SPACED PARALLEL PLANES.

FLOAT - ROCK FRAGMENTS ON SURFACE NEAR THEIR ORIGINAL POSITION AND DISLODGED FROM PARENT MATERIAL.

FLOOD PLAIN (FP) - LAND BORDERING A STREAM, BUILT OF SEDIMENTS DEPOSITED BY THE STREAM.

FORMATION (FM.) - A MAPPABLE GEOLOGIC UNIT THAT CAN BE RECOGNIZED AND TRACED IN THE FIELD.

JOINT - FRACTURE IN ROCK ALONG WHICH NO APPRECIABLE MOVEMENT HAS OCCURRED.

LEDGE - A SHELF-LIKE RIDGE OR PROJECTION OF ROCK WHOSE THICKNESS IS SMALL COMPARED TO ITS LATERAL EXTENT.

LENS - A BODY OF SOIL OR ROCK THAT THINS OUT IN ONE OR MORE DIRECTIONS.

MOTTLED (MOT.) - IRREGULARLY MARKED WITH SPOTS OF DIFFERENT COLORS. MOTTLING IN SOILS USUALLY INDICATES POOR AERATION AND LACK OF GOOD DRAINAGE.

PERCHED WATER - WATER MAINTAINED ABOVE THE NORMAL GROUND WATER LEVEL BY THE PRESENCE OF AN INTERVENING IMPERVIOUS STRATUM.

RESIDUAL (RES.) SOIL - SOIL FORMED IN PLACE BY THE WEATHERING OF ROCK.

ROCK QUALITY DESIGNATION (RQD) - A MEASURE OF ROCK QUALITY DESCRIBED BY TOTAL LENGTH OF ROCK SEGMENTS EQUAL TO OR GREATER THAN 4 INCHES DIVIDED BY THE TOTAL LENGTH OF CORE RUN AND EXPRESSED AS A PERCENTAGE.

SAPROLITE (SAP.) - RESIDUAL SOIL THAT RETAINS THE RELIC STRUCTURE OR FABRIC OF THE PARENT ROCK.

SILL - AN INTRUSIVE BODY OF IGNEOUS ROCK OF APPROXIMATELY UNIFORM THICKNESS AND RELATIVELY THIN COMPARED WITH ITS LATERAL EXTENT, THAT HAS BEEN EMPLACED PARALLEL TO THE BEDDING OR SCHISTOSITY OF THE INTRUDED ROCKS.

SLICKENSIDE - POLISHED AND STRIATED SURFACE THAT RESULTS FROM FRICTION ALONG A FAULT OR SLIP PLANE.

STANDARD PENETRATION TEST (PENETRATION RESISTANCE) (SPT) - NUMBER OF BLOWS (N OR BPF) OF A 140 LB. HAMMER FALLING 30 INCHES REQUIRED TO PRODUCE A PENETRATION OF 1 FOOT INTO SOIL WITH A 2 INCH OUTSIDE DIAMETER SPLIT SPOON SAMPLER. SPT REFUSAL IS PENETRATION EQUAL TO OR LESS THAN 0.1 FOOT PER 60 BLOWS.

STRATA CORE RECOVERY (SREC.) - TOTAL LENGTH OF STRATA MATERIAL RECOVERED DIVIDED BY TOTAL LENGTH OF STRATUM AND EXPRESSED AS A PERCENTAGE.

STRATA ROCK QUALITY DESIGNATION (SRQD) - A MEASURE OF ROCK QUALITY DESCRIBED BY TOTAL LENGTH OF ROCK SEGMENTS WITHIN A STRATUM EQUAL TO OR GREATER THAN 4 INCHES DIVIDED BY THE TOTAL LENGTH OF STRATA AND EXPRESSED AS A PERCENTAGE.

TOPSOIL (TS.) - SURFACE SOILS USUALLY CONTAINING ORGANIC MATTER.

BENCH MARK:

ELEVATION: FEET

NOTES:

ROADWAY DESIGN FILES PROVIDED BY NCDOT DATED 07/18/2024.

ROADWAY BORING COLLAR ELEVATIONS OBTAINED USED PROVIDED .TIN FILE (R5963A_LS_TIN.TIN).

STRUCTURE BORING COLLAR ELEVATIONS OBTAINED USING CARLSON BRX-7 (SURVEY GRADE GPS).

CT = CORING TERMINATED

NM = NOT MEASURED

REF = REFUSAL

DATE: 8-15-14

PROJECT REFERENCE NO.	SHEET NO.
R-5963A	2A

NORTH CAROLINA DEPARTMENT OF TRANSPORTATION
DIVISION OF HIGHWAYS
GEOTECHNICAL ENGINEERING UNIT

SUBSURFACE INVESTIGATION

SUPPLEMENTAL LEGEND, GEOLOGICAL STRENGTH INDEX (GSI) TABLES FROM AASHTO LRFD BRIDGE DESIGN SPECIFICATIONS

AASHTO LRFD Figure 10.4.6.4-1 — Determination of GSI for Jointed Rock Mass (Marinos and Hoek, 2000)

GEOLOGICAL STRENGTH INDEX (GSI) FOR JOINTED ROCKS (Hoek and Marinos, 2000)

From the lithology, structure and surface conditions of the discontinuities, estimate the average value of GSI. Do not try to be too precise. Quoting a range from 33 to 37 is more realistic than stating that GSI = 35. Note that the table does not apply to structurally controlled failures. Where weak planar structural planes are present in an unfavorable orientation with respect to the excavation face, these will dominate the rock mass behaviour. The shear strength of surfaces in rocks that are prone to deterioration as a result of changes in moisture content will be reduced if water is present. When working with rocks in the fair to very poor categories, a shift to the right may be made for wet conditions. Water pressure is dealt with by effective stress analysis.

STRUCTURE

- INTACT OR MASSIVE - intact rock specimens or massive in situ rock with few widely spaced discontinuities
- BLOCKY - well interlocked undisturbed rock mass consisting of cubical blocks formed by three intersecting discontinuity sets
- VERY BLOCKY - interlocked, partially disturbed mass with multi-faceted angular blocks formed by 4 or more joint sets
- BLOCKY/DISTURBED/SEAMY - folded with angular blocks formed by many intersecting discontinuity sets. Persistence of bedding planes or schistosity
- DISINTEGRATED - poorly interlocked, heavily broken rock mass with mixture of angular and rounded rock pieces
- LAMINATED/SHEARED - Lack of blockiness due to close spacing of weak schistosity or shear planes

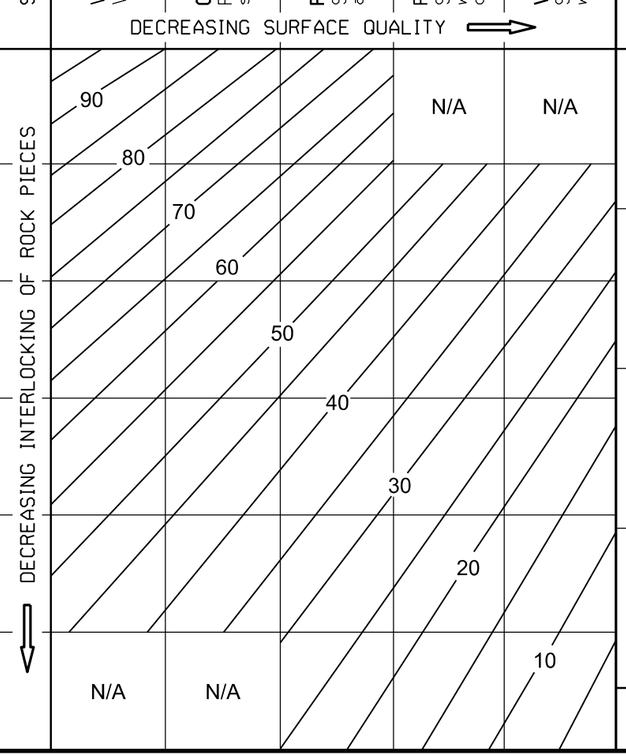

AASHTO LRFD Figure 10.4.6.4-2 — Determination of GSI for Tectonically Deformed Heterogeneous Rock Masses (Marinos and Hoek, 2000)

GSI FOR HETEROGENEOUS ROCK MASSES SUCH AS FLYSCH (Marinos. P and Hoek E., 2000)

From a description of the lithology, structure and surface conditions (particularly of the bedding planes), choose a box in the chart. Locate the position in the box that corresponds to the condition of the discontinuities and estimate the average value of GSI from the contours. Do not attempt to be too precise. Quoting a range from 33 to 37 is more realistic than giving GSI = 35. Note that the Hoek-Brown criterion does not apply to structurally controlled failures. Where unfavourably oriented continuous weak planar discontinuities are present, these will dominate the behaviour of the rock mass. The strength of some rock masses is reduced by the presence of groundwater and this can be allowed for by a slight shift to the right in the columns for fair, poor and very poor conditions. Water pressure does not change the value of GSI and it is dealt with by using effective stress analysis.

COMPOSITION AND STRUCTURE

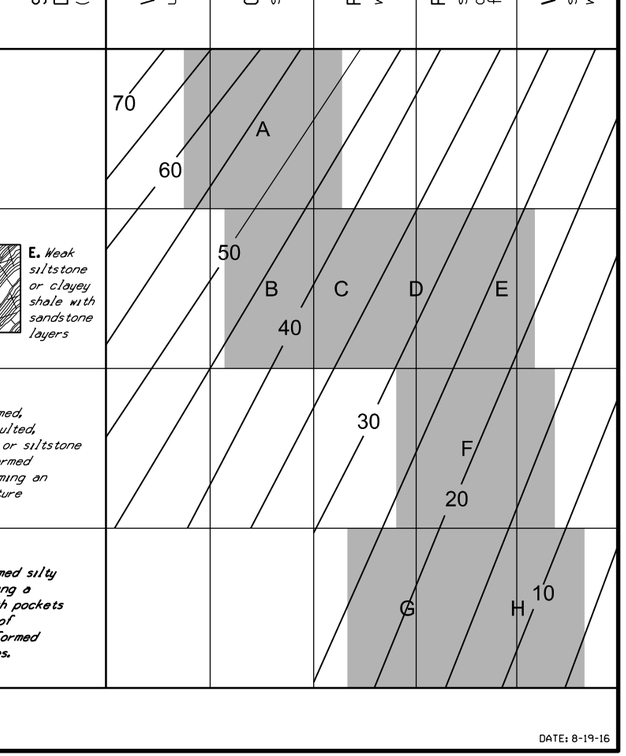

DATE: 8-19-16

09/08/99

TIP PROJECT: R-5963A

STATE	STATE PROJECT REFERENCE NO.	SHEET NO.	TOTAL SHEETS
N.C.	R-5963A	3	

STATE PROJ. NO.	F.A. PROJ. NO.	DESCRIPTION
48599.1.1		P.E.

STATE OF NORTH CAROLINA
DIVISION OF HIGHWAYS

CHATHAM COUNTY

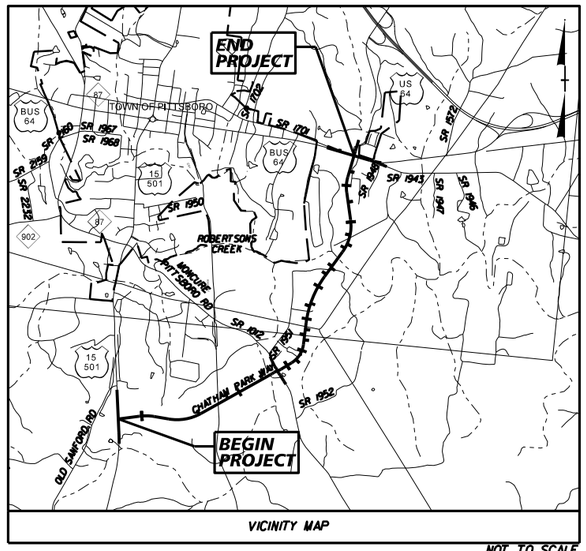
END PROJECT
BEGIN PROJECT
TOWN OF PITTSBORO
BUS 64
US 64
15 501
SR 1962
SR 1969
SR 1920
SR 1943
SR 1946
SR 1952
SR 1950
SR 1949
SR 1948
SR 1947
SR 1945
SR 1944
SR 1942
SR 1941
SR 1940
SR 1939
SR 1938
SR 1937
SR 1936
SR 1935
SR 1934
SR 1933
SR 1932
SR 1931
SR 1930
SR 1929
SR 1928
SR 1927
SR 1926
SR 1925
SR 1924
SR 1923
SR 1922
SR 1921
SR 1919
SR 1918
SR 1917
SR 1916
SR 1915
SR 1914
SR 1913
SR 1912
SR 1911
SR 1910
SR 1909
SR 1908
SR 1907
SR 1906
SR 1905
SR 1904
SR 1903
SR 1902
SR 1901
SR 1900
SR 1899
SR 1898
SR 1897
SR 1896
SR 1895
SR 1894
SR 1893
SR 1892
SR 1891
SR 1890
SR 1889
SR 1888
SR 1887
SR 1886
SR 1885
SR 1884
SR 1883
SR 1882
SR 1881
SR 1880
SR 1879
SR 1878
SR 1877
SR 1876
SR 1875
SR 1874
SR 1873
SR 1872
SR 1871
SR 1870
SR 1869
SR 1868
SR 1867
SR 1866
SR 1865
SR 1864
SR 1863
SR 1862
SR 1861
SR 1860
SR 1859
SR 1858
SR 1857
SR 1856
SR 1855
SR 1854
SR 1853
SR 1852
SR 1851
SR 1850
SR 1849
SR 1848
SR 1847
SR 1846
SR 1845
SR 1844
SR 1843
SR 1842
SR 1841
SR 1840
SR 1839
SR 1838
SR 1837
SR 1836
SR 1835
SR 1834
SR 1833
SR 1832
SR 1831
SR 1830
SR 1829
SR 1828
SR 1827
SR 1826
SR 1825
SR 1824
SR 1823
SR 1822
SR 1821
SR 1820
SR 1819
SR 1818
SR 1817
SR 1816
SR 1815
SR 1814
SR 1813
SR 1812
SR 1811
SR 1810
SR 1809
SR 1808
SR 1807
SR 1806
SR 1805
SR 1804
SR 1803
SR 1802
SR 1801
SR 1800
SR 1799
SR 1798
SR 1797
SR 1796
SR 1795
SR 1794
SR 1793
SR 1792
SR 1791
SR 1790
SR 1789
SR 1788
SR 1787
SR 1786
SR 1785
SR 1784
SR 1783
SR 1782
SR 1781
SR 1780
SR 1779
SR 1778
SR 1777
SR 1776
SR 1775
SR 1774
SR 1773
SR 1772
SR 1771
SR 1770
SR 1769
SR 1768
SR 1767
SR 1766
SR 1765
SR 1764
SR 1763
SR 1762
SR 1761
SR 1760
SR 1759
SR 1758
SR 1757
SR 1756
SR 1755
SR 1754
SR 1753
SR 1752
SR 1751
SR 1750
SR 1749
SR 1748
SR 1747
SR 1746
SR 1745
SR 1744
SR 1743
SR 1742
SR 1741
SR 1740
SR 1739
SR 1738
SR 1737
SR 1736
SR 1735
SR 1734
SR 1733
SR 1732
SR 1731
SR 1730
SR 1729
SR 1728
SR 1727
SR 1726
SR 1725
SR 1724
SR 1723
SR 1722
SR 1721
SR 1720
SR 1719
SR 1718
SR 1717
SR 1716
SR 1715
SR 1714
SR 1713
SR 1712
SR 1711
SR 1710
SR 1709
SR 1708
SR 1707
SR 1706
SR 1705
SR 1704
SR 1703
SR 1702
SR 1701
SR 1700
SR 1699
SR 1698
SR 1697
SR 1696
SR 1695
SR 1694
SR 1693
SR 1692
SR 1691
SR 1690
SR 1689
SR 1688
SR 1687
SR 1686
SR 1685
SR 1684
SR 1683
SR 1682
SR 1681
SR 1680
SR 1679
SR 1678
SR 1677
SR 1676
SR 1675
SR 1674
SR 1673
SR 1672
SR 1671
SR 1670
SR 1669
SR 1668
SR 1667
SR 1666
SR 1665
SR 1664
SR 1663
SR 1662
SR 1661
SR 1660
SR 1659
SR 1658
SR 1657
SR 1656
SR 1655
SR 1654
SR 1653
SR 1652
SR 1651
SR 1650
SR 1649
SR 1648
SR 1647
SR 1646
SR 1645
SR 1644
SR 1643
SR 1642
SR 1641
SR 1640
SR 1639
SR 1638
SR 1637
SR 1636
SR 1635
SR 1634
SR 1633
SR 1632
SR 1631
SR 1630
SR 1629
SR 1628
SR 1627
SR 1626
SR 1625
SR 1624
SR 1623
SR 1622
SR 1621
SR 1620
SR 1619
SR 1618
SR 1617
SR 1616
SR 1615
SR 1614
SR 1613
SR 1612
SR 1611
SR 1610
SR 1609
SR 1608
SR 1607
SR 1606
SR 1605
SR 1604
SR 1603
SR 1602
SR 1601
SR 1600
SR 1599
SR 1598
SR 1597
SR 1596
SR 1595
SR 1594
SR 1593
SR 1592
SR 1591
SR 1590
SR 1589
SR 1588
SR 1587
SR 1586
SR 1585
SR 1584
SR 1583
SR 1582
SR 1581
SR 1580
SR 1579
SR 1578
SR 1577
SR 1576
SR 1575
SR 1574
SR 1573
SR 1572
SR 1571
SR 1570
SR 1569
SR 1568
SR 1567
SR 1566
SR 1565
SR 1564
SR 1563
SR 1562
SR 1561
SR 1560
SR 1559
SR 1558
SR 1557
SR 1556
SR 1555
SR 1554
SR 1553
SR 1552
SR 1551
SR 1550
SR 1549
SR 1548
SR 1547
SR 1546
SR 1545
SR 1544
SR 1543
SR 1542
SR 1541
SR 1540
SR 1539
SR 1538
SR 1537
SR 1536
SR 1535
SR 1534
SR 1533
SR 1532
SR 1531
SR 1530
SR 1529
SR 1528
SR 1527
SR 1526
SR 1525
SR 1524
SR 1523
SR 1522
SR 1521
SR 1520
SR 1519
SR 1518
SR 1517
SR 1516
SR 1515
SR 1514
SR 1513
SR 1512
SR 1511
SR 1510
SR 1509
SR 1508
SR 1507
SR 1506
SR 1505
SR 1504
SR 1503
SR 1502
SR 1501
SR 1500
SR 1499
SR 1498
SR 1497
SR 1496
SR 1495
SR 1494
SR 1493
SR 1492
SR 1491
SR 1490
SR 1489
SR 1488
SR 1487
SR 1486
SR 1485
SR 1484
SR 1483
SR 1482
SR 1481
SR 1480
SR 1479
SR 1478
SR 1477
SR 1476
SR 1475
SR 1474
SR 1473
SR 1472
SR 1471
SR 1470
SR 1469
SR 1468
SR 1467
SR 1466
SR 1465
SR 1464
SR 1463
SR 1462
SR 1461
SR 1460
SR 1459
SR 1458
SR 1457
SR 1456
SR 1455
SR 1454
SR 1453
SR 1452
SR 1451
SR 1450
SR 1449
SR 1448
SR 1447
SR 1446
SR 1445
SR 1444
SR 1443
SR 1442
SR 1441
SR 1440
SR 1439
SR 1438
SR 1437
SR 1436
SR 1435
SR 1434
SR 1433
SR 1432
SR 1431
SR 1430
SR 1429
SR 1428
SR 1427
SR 1426
SR 1425
SR 1424
SR 1423
SR 1422
SR 1421
SR 1420
SR 1419
SR 1418
SR 1417
SR 1416
SR 1415
SR 1414
SR 1413
SR 1412
SR 1411
SR 1410
SR 1409
SR 1408
SR 1407
SR 1406
SR 1405
SR 1404
SR 1403
SR 1402
SR 1401
SR 1400
SR 1399
SR 1398
SR 1397
SR 1396
SR 1395
SR 1394
SR 1393
SR 1392
SR 1391
SR 1390
SR 1389
SR 1388
SR 1387
SR 1386
SR 1385
SR 1384
SR 1383
SR 1382
SR 1381
SR 1380
SR 1379
SR 1378
SR 1377
SR 1376
SR 1375
SR 1374
SR 1373
SR 1372
SR 1371
SR 1370
SR 1369
SR 1368
SR 1367
SR 1366
SR 1365
SR 1364
SR 1363
SR 1362
SR 1361
SR 1360
SR 1359
SR 1358
SR 1357
SR 1356
SR 1355
SR 1354
SR 1353
SR 1352
SR 1351
SR 1350
SR 1349
SR 1348
SR 1347
SR 1346
SR 1345
SR 1344
SR 1343
SR 1342
SR 1341
SR 1340
SR 1339
SR 1338
SR 1337
SR 1336
SR 1335
SR 1334
SR 1333
SR 1332
SR 1331
SR 1330
SR 1329
SR 1328
SR 1327
SR 1326
SR 1325
SR 1324
SR 1323
SR 1322
SR 1321
SR 1320
SR 1319
SR 1318
SR 1317
SR 1316
SR 1315
SR 1314
SR 1313
SR 1312
SR 1311
SR 1310
SR 1309
SR 1308
SR 1307
SR 1306
SR 1305
SR 1304
SR 1303
SR 1302
SR 1301
SR 1300
SR 1299
SR 1298
SR 1297
SR 1296
SR 1295
SR 1294
SR 1293
SR 1292
SR 1291
SR 1290
SR 1289
SR 1288
SR 1287
SR 1286
SR 1285
SR 1284
SR 1283
SR 1282
SR 1281
SR 1280
SR 1279
SR 1278
SR 1277
SR 1276
SR 1275
SR 1274
SR 1273
SR 1272
SR 1271
SR 1270
SR 1269
SR 1268
SR 1267
SR 1266
SR 1265
SR 1264
SR 1263
SR 1262
SR 1261
SR 1260
SR 1259
SR 1258
SR 1257
SR 1256
SR 1255
SR 1254
SR 1253
SR 1252
SR 1251
SR 1250
SR 1249
SR 1248
SR 1247
SR 1246
SR 1245
SR 1244
SR 1243
SR 1242
SR 1241
SR 1240
SR 1239
SR 1238
SR 1237
SR 1236
SR 1235
SR 1234
SR 1233
SR 1232
SR 1231
SR 1230
SR 1229
SR 1228
SR 1227
SR 1226
SR 1225
SR 1224
SR 1223
SR 1222
SR 1221
SR 1220
SR 1219
SR 1218
SR 1217
SR 1216
SR 1215
SR 1214
SR 1213
SR 1212
SR 1211
SR 1210
SR 1209
SR 1208
SR 1207
SR 1206
SR 1205
SR 1204
SR 1203
SR 1202
SR 1201
SR 1200
SR 1199
SR 1198
SR 1197
SR 1196
SR 1195
SR 1194
SR 1193
SR 1192
SR 1191
SR 1190
SR 1189
SR 1188
SR 1187
SR 1186
SR 1185
SR 1184
SR 1183
SR 1182
SR 1181
SR 1180
SR 1179
SR 1178
SR 1177
SR 1176
SR 1175
SR 1174
SR 1173
SR 1172
SR 1171
SR 1170
SR 1169
SR 1168
SR 1167
SR 1166
SR 1165
SR 1164
SR 1163
SR 1162
SR 1161
SR 1160
SR 1159
SR 1158
SR 1157
SR 1156
SR 1155
SR 1154
SR 1153
SR 1152
SR 1151
SR 1150
SR 1149
SR 1148
SR 1147
SR 1146
SR 1145
SR 1144
SR 1143
SR 1142
SR 1141
SR 1140
SR 1139
SR 1138
SR 1137
SR 1136
SR 1135
SR 1134
SR 1133
SR 1132
SR 1131
SR 1130
SR 1129
SR 1128
SR 1127
SR 1126
SR 1125
SR 1124
SR 1123
SR 1122
SR 1121
SR 1120
SR 1119
SR 1118
SR 1117
SR 1116
SR 1115
SR 1114
SR 1113
SR 1112
SR 1111
SR 1110
SR 1109
SR 1108
SR 1107
SR 1106
SR 1105
SR 1104
SR 1103
SR 1102
SR 1101
SR 1100
SR 1099
SR 1098
SR 1097
SR 1096
SR 1095
SR 1094
SR 1093
SR 1092
SR 1091
SR 1090
SR 1089
SR 1088
SR 1087
SR 1086
SR 1085
SR 1084
SR 1083
SR 1082
SR 1081
SR 1080
SR 1079
SR 1078
SR 1077
SR 1076
SR 1075
SR 1074
SR 1073
SR 1072
SR 1071
SR 1070
SR 1069
SR 1068
SR 1067
SR 1066
SR 1065
SR 1064
SR 1063
SR 1062
SR 1061
SR 1060
SR 1059
SR 1058
SR 1057
SR 1056
SR 1055
SR 1054
SR 1053
SR 1052
SR 1051
SR 1050
SR 1049
SR 1048
SR 1047
SR 1046
SR 1045
SR 1044
SR 1043
SR 1042
SR 1041
SR 1040
SR 1039
SR 1038
SR 1037
SR 1036
SR 1035
SR 1034
SR 1033
SR 1032
SR 1031
SR 1030
SR 1029
SR 1028
SR 1027
SR 1026
SR 1025
SR 1024
SR 1023
SR 1022
SR 1021
SR 1020
SR 1019
SR 1018
SR 1017
SR 1016
SR 1015
SR 1014
SR 1013
SR 1012
SR 1011
SR 1010
SR 1009
SR 1008
SR 1007
SR 1006
SR 1005
SR 1004
SR 1003
SR 1002
SR 1001
SR 1000
SR 999
SR 998
SR 997
SR 996
SR 995
SR 994
SR 993
SR 992
SR 991
SR 990
SR 989
SR 988
SR 987
SR 986
SR 985
SR 984
SR 983
SR 982
SR 981
SR 980
SR 979
SR 978
SR 977
SR 976
SR 975
SR 974
SR 973
SR 972
SR 971
SR 970
SR 969
SR 968
SR 967
SR 966
SR 965
SR 964
SR 963
SR 962
SR 961
SR 960
SR 959
SR 958
SR 957
SR 956
SR 955
SR 954
SR 953
SR 952
SR 951
SR 950
SR 949
SR 948
SR 947
SR 946
SR 945
SR 944
SR 943
SR 942
SR 941
SR 940
SR 939
SR 938
SR 937
SR 936
SR 935
SR 934
SR 933
SR 932
SR 931
SR 930
SR 929
SR 928
SR 927
SR 926
SR 925
SR 924
SR 923
SR 922
SR 921
SR 920
SR 919
SR 918
SR 917
SR 916
SR 915
SR 914
SR 913
SR 912
SR 911
SR 910
SR 909
SR 908
SR 907
SR 906
SR 905
SR 904
SR 903
SR 902
SR 901
SR 900
SR 899
SR 898
SR 897
SR 896
SR 895
SR 894
SR 893
SR 892
SR 891
SR 890
SR 889
SR 888
SR 887
SR 886
SR 885
SR 884
SR 883
SR 882
SR 881
SR 880
SR 879
SR 878
SR 877
SR 876
SR 875
SR 874
SR 873
SR 872
SR 871
SR 870
SR 869
SR 868
SR 867
SR 866
SR 865
SR 864
SR 863
SR 862
SR 861
SR 860
SR 859
SR 858
SR 857
SR 856
SR 855
SR 854
SR 853
SR 852
SR 851
SR 850
SR 849
SR 848
SR 847
SR 846
SR 845
SR 844
SR 843
SR 842
SR 841
SR 840
SR 839
SR 838
SR 837
SR 836
SR 835
SR 834
SR 833
SR 832
SR 831
SR 830
SR 829
SR 828
SR 827
SR 826
SR 825
SR 824
SR 823
SR 822
SR 821
SR 820
SR 819
SR 818
SR 817
SR 816
SR 815
SR 814
SR 813
SR 812
SR 811
SR 810
SR 809
SR 808
SR 807
SR 806
SR 805
SR 804
SR 803
SR 802
SR 801
SR 800
SR 799
SR 798
SR 797
SR 796
SR 795
SR 794
SR 793
SR 792
SR 791
SR 790
SR 789
SR 788
SR 787
SR 786
SR 785
SR 784
SR 783
SR 782
SR 781
SR 780
SR 779
SR 778
SR 777
SR 776
SR 775
SR 774
SR 773
SR 772
SR 771
SR 770
SR 769
SR 768
SR 767
SR 766
SR 765
SR 764
SR 763
SR 762
SR 761
SR 760
SR 759
SR 758
SR 757
SR 756
SR 755
SR 754
SR 753
SR 752
SR 751
SR 750
SR 749
SR 748
SR 747
SR 746
SR 745
SR 744
SR 743
SR 742
SR 741
SR 740
SR 739
SR 738
SR 737
SR 736
SR 735
SR 734
SR 733
SR 732
SR 731
SR 730
SR 729
SR 728
SR 727
SR 726
SR 725
SR 724
SR 723
SR 722
SR 721
SR 720
SR 719
SR 718
SR 717
SR 716
SR 715
SR 714
SR 713
SR 712
SR 711
SR 710
SR 709
SR 708
SR 707
SR 706
SR 705
SR 704
SR 703
SR 702
SR 701
SR 700
SR 699
SR 698
SR 697
SR 696
SR 695
SR 694
SR 693
SR 692
SR 691
SR 690
SR 689
SR 688
SR 687
SR 686
SR 685
SR 684
SR 683
SR 682
SR 681
SR 680
SR 679
SR 678
SR 677
SR 676
SR 675
SR 674
SR 673
SR 672
SR 671
SR 670
SR 669
SR 668
SR 667
SR 666
SR 665
SR 664
SR 663
SR 662
SR 661
SR 660
SR 659
SR 658
SR 657
SR 656
SR 655
SR 654
SR 653
SR 652
SR 651
SR 650
SR 649
SR 648
SR 647
SR 646
SR 645
SR 644
SR 643
SR 642
SR 641
SR 640
SR 639
SR 638
SR 637
SR 636
SR 635
SR 634
SR 633
SR 632
SR 631
SR 630
SR 629
SR 628
SR 627
SR 626
SR 625
SR 624
SR 623
SR 622
SR 621
SR 620
SR 619
SR 618
SR 617
SR 616
SR 615
SR 614
SR 613
SR 612
SR 611
SR 610
SR 609
SR 608
SR 607
SR 606
SR 605
SR 604
SR 603
SR 602
SR 601
SR 600
SR 599
SR 598
SR 597
SR 596
SR 595
SR 594
SR 593
SR 592
SR 591
SR 590
SR 589
SR 588
SR 587
SR 586
SR 585
SR 584
SR 583
SR 582
SR 581
SR 580
SR 579
SR 578
SR 577
SR 576
SR 575
SR 574
SR 573
SR 572
SR 571
SR 570
SR 569
SR 568
SR 567
SR 566
SR 565
SR 564
SR 563
SR 562
SR 561
SR 560
SR 559
SR 558
SR 557
SR 556
SR 555
SR 554
SR 553
SR 552
SR 551
SR 550
SR 549
SR 548
SR 547
SR 546
SR 545
SR 544
SR 543
SR 542
SR 541
SR 540
SR 539
SR 538
SR 537
SR 536
SR 535
SR 534
SR 533
SR 532
SR 531
SR 530
SR 529
SR 528
SR 527
SR 526
SR 525
SR 524
SR 523
SR 522
SR 521
SR 520
SR 519
SR 518
SR 517
SR 516
SR 515
SR 514
SR 513
SR 512
SR 511
SR 510
SR 509
SR 508
SR 507
SR 506
SR 505
SR 504
SR 503
SR 502
SR 501
SR 500
SR 499
SR 498
SR 497
SR 496
SR 495
SR 494
SR 493
SR 492
SR 491
SR 490
SR 489
SR 488
SR 487
SR 486
SR 485
SR 484
SR 483
SR 482
SR 481
SR 480
SR 479
SR 478
SR 477
SR 476
SR 475
SR 474
SR 473
SR 472
SR 471
SR 470
SR 469
SR 468
SR 467
SR 466
SR 465
SR 464
SR 463
SR 462
SR 461
SR 460
SR 459
SR 458
SR 457
SR 456
SR 455
SR 454
SR 453
SR 452
SR 451
SR 450
SR 449
SR 448
SR 447
SR 446
SR 445
SR 444
SR 443
SR 442
SR 441
SR 440
SR 439
SR 438
SR 437
SR 436
SR 435
SR 434
SR 433
SR 432
SR 431
SR 430
SR 429
SR 428
SR 427
SR 426
SR 425
SR 424
SR 423
SR 422
SR 421
SR 420
SR 419
SR 418
SR 417
SR 416
SR 415
SR 414
SR 413
SR 412
SR 411
SR 410
SR 409
SR 408
SR 407
SR 406
SR 405
SR 404
SR 403
SR 402
SR 401
SR 400
SR 399
SR 398
SR 397
SR 396
SR 395
SR 394
SR 393
SR 392
SR 391
SR 390
SR 389
SR 388
SR 387
SR 386
SR 385
SR 384
SR 383
SR 382
SR 381
SR 380
SR 379
SR 378
SR 377
SR 376
SR 375
SR 374
SR 373
SR 372
SR 371
SR 370
SR 369
SR 368
SR 367
SR 366
SR 365
SR 364
SR 363
SR 362
SR 361
SR 360
SR 359
SR 358
SR 357
SR 356
SR 355
SR 354
SR 353
SR 352
SR 351
SR 350
SR 349
SR 348
SR 347
SR 346
SR 345
SR 344
SR 343
SR 342
SR 341
SR 340
SR 339
SR 338
SR 337
SR 336
SR 335
SR 334
SR 333
SR 332
SR 331
SR 330
SR 329
SR 328
SR 327
SR 326
SR 325
SR 324
SR 323
SR 322
SR 321
SR 320
SR 319
SR 318
SR 317
SR 316
SR 315
SR 314
SR 313
SR 312
SR 311
SR 310
SR 309
SR 308
SR 307
SR 306
SR 305
SR 304
SR 303
SR 302
SR 301
SR 300
SR 299
SR 298
SR 297
SR 296
SR 295
SR 294
SR 293
SR 292
SR 291
SR 290
SR 289
SR 288
SR 287
SR 286
SR 285
SR 284
SR 283
SR 282
SR 281
SR 280
SR 279
SR 278
SR 277
SR 276
SR 275
SR 274
SR 273
SR 272
SR 271
SR 270
SR 269
SR 268
SR 267
SR 266
SR 265
SR 264
SR 263
SR 262
SR 261
SR 260
SR 259
SR 258
SR 257
SR 256
SR 255
SR 254
SR 253
SR 252
SR 251
SR 250
SR 249
SR 248
SR 247
SR 246
SR 245
SR 244
SR 243
SR 242
SR 241
SR 240
SR 239
SR 238
SR 237
SR 236
SR 235
SR 234
SR 233
SR 232
SR 231
SR 230
SR 229
SR 228
SR 227
SR 226
SR 225
SR 224
SR 223
SR 222
SR 221
SR 220
SR 219
SR 218
SR 217
SR 216
SR 215
SR 214
SR 213
SR 212
SR 211
SR 210
SR 209
SR 208
SR 207
SR 206
SR 205
SR 204
SR 203
SR 202
SR 201
SR 200
SR 199
SR 198
SR 197
SR 196
SR 195
SR 194
SR 193
SR 192
SR 191
SR 190
SR 189
SR 188
SR 187
SR 186
SR 185
SR 184
SR 183
SR 182
SR 181
SR 180
SR 179
SR 178
SR 177
SR 176
SR 175
SR 174
SR 173
SR 172
SR 171
SR 170
SR 169
SR 168
SR 167
SR 166
SR 165
SR 164
SR 163
SR 162
SR 161
SR 160
SR 159
SR 158
SR 157
SR 156
SR 155
SR 154
SR 153
SR 152
SR 151
SR 150
SR 149
SR 148
SR 147
SR 146
SR 145
SR 144
SR 143
SR 142
SR 141
SR 140
SR 139
SR 138
SR 137
SR 136
SR 135
SR 134
SR 133
SR 132
SR 131
SR 130
SR 129
SR 128
SR 127
SR 126
SR 125
SR 124
SR 123
SR 122
SR 121
SR 120
SR 119
SR 118
SR 117
SR 116
SR 115
SR 114
SR 113
SR 112
SR 111
SR 110
SR 109
SR 108
SR 107
SR 106
SR 105
SR 104
SR 103
SR 102
SR 101
SR 100
SR 99
SR 98
SR 97
SR 96
SR 95
SR 94
SR 93
SR 92
SR 91
SR 90
SR 89
SR 88
SR 87
SR 86
SR 85
SR 84
SR 83
SR 82
SR 81
SR 80
SR 79
SR 78
SR 77
SR 76
SR 75
SR 74
SR 73
SR 72
SR 71
SR 70
SR 69
SR 68
SR 67
SR 66
SR 65
SR 64
SR 63
SR 62
SR 61
SR 60
SR 59
SR 58
SR 57
SR 56
SR 55
SR 54
SR 53
SR 52
SR 51
SR 50
SR 49
SR 48
SR 47
SR 46
SR 45
SR 44
SR 43
SR 42
SR 41
SR 40
SR 39
SR 38
SR 37
SR 36
SR 35
SR 34
SR 33
SR 32
SR 31
SR 30
SR 29
SR 28
SR 27
SR 26
SR 25
SR 24
SR 23
SR 22
SR 21
SR 20
SR 19
SR 18
SR 17
SR 16
SR 15
SR 14
SR 13
SR 12
SR 11
SR 10
SR 9
SR 8
SR 7
SR 6
SR 5
SR 4
SR 3
SR 2
SR 1
SR 0
SR -1
SR -2
SR -3
SR -4
SR -5
SR -6
SR -7
SR -8
SR -9
SR -10
SR -11
SR -12
SR -13
SR -14
SR -15
SR -16
SR -17
SR -18
SR -19
SR -20
SR -21
SR -22
SR -23
SR -24
SR -25
SR -26
SR -27
SR -28
SR -29
SR -30
SR -31
SR -32
SR -33
SR -34
SR -35
SR -36
SR -37
SR -38
SR -39
SR -40
SR -41
SR -42
SR -43
SR -44
SR -45
SR -46
SR -47
SR -48
SR -49
SR -50
SR -51
SR -52
SR -53
SR -54
SR -55
SR -56
SR -57
SR -58
SR -59
SR -60
SR -61
SR -62
SR -63
SR -64
SR -65
SR -66
SR -67
SR -68
SR -69
SR -70
SR -71
SR -72
SR -73
SR -74
SR -75
SR -76
SR -77
SR -78
SR -79
SR -80
SR -81
SR -82
SR -83
SR -84
SR -85
SR -86
SR -87
SR -88
SR -89
SR -90
SR -91
SR -92
SR -93
SR -94
SR -95
SR -96
SR -97
SR -98
SR -99
SR -100
SR -101
SR -102
SR -103
SR -104
SR -105
SR -106
SR -107
SR -108
SR -109
SR -110
SR -111
SR -112
SR -113
SR -114
SR -115
SR -116
SR -117
SR -118
SR -119
SR -120
SR -121
SR -122
SR -123
SR -124
SR -125
SR -126
SR -127
SR -128
SR -129
SR -130
SR -131
SR -132
SR -133
SR -134
SR -135
SR -136
SR -137
SR -138
SR -139
SR -140
SR -141
SR -142
SR -143
SR -144
SR -145
SR -146
SR -147
SR -148
SR -149
SR -150
SR -151
SR -152
SR -153
SR -154
SR -155
SR -156
SR -157
SR -158
SR -159
SR -160
SR -161
SR -162
SR -163
SR -164
SR -165
SR -166
SR -167
SR -168
SR -169
SR -170
SR -171
SR -172
SR -173
SR -174
SR -175
SR -176
SR -177
SR -178
SR -179
SR -180
SR -181
SR -182
SR -183
SR -184
SR -185
SR -186
SR -187
SR -188
SR -189
SR -190
SR -191
SR -192
SR -193
SR -194
SR -195
SR -196
SR -197
SR -198
SR -199
SR -200
SR -201
SR -202
SR -203
SR -204
SR -205
SR -206
SR -207
SR -208
SR -209
SR -210
SR -211
SR -212
SR -213
SR -214
SR -215
SR -216
SR -217
SR -218
SR -219
SR -220
SR -221
SR -222
SR -223
SR -224
SR -225
SR -226
SR -227
SR -228
SR -229
SR -230
SR -231
SR -232
SR -233
SR -234
SR -235
SR -236
SR -237
SR -238
SR -239
SR -240
SR -241
SR -242
SR -243
SR -244
SR -245
SR -246
SR -247
SR -248
SR -249
SR -250
SR -251
SR -252
SR -253
SR -254
SR -255
SR -256
SR -257
SR -258
SR -259
SR -260
SR -261
SR -262
SR -263
SR -264
SR -265
SR -266
SR -267
SR -268
SR -269
SR -270
SR -271
SR -272
SR -273
SR -274
SR -275
SR -276
SR -277
SR -278
SR -279
SR -280
SR -281
SR -282
SR -283
SR -284
SR -285
SR -286
SR -287
SR -288
SR -289
SR -290
SR -291
SR -292
SR -293
SR -294
SR -295
SR -296
SR -297
SR -298
SR -299
SR -300
SR -301
SR -302
SR -303
SR -304
SR -305
SR -306
SR -307
SR -308
SR -309
SR -310
SR -311
SR -312
SR -313
SR -314
SR -315
SR -316
SR -317
SR -318
SR -319
SR -320
SR -321
SR -322
SR -323
SR -324
SR -325
SR -326
SR -327
SR -328
SR -329
SR -330
SR -331
SR -332
SR -333
SR -334
SR -335
SR -336
SR -337
SR -338
SR -339
SR -340
SR -341
SR -342
SR -343
SR -344
SR -345
SR -346
SR -347
SR -348
SR -349
SR -350
SR -351
SR -352
SR -353
SR -354
SR -355
SR -356
SR -357
SR -358
SR -359
SR -360
SR -361
SR -362
SR -363
SR -364
SR -365
SR -366
SR -367
SR -368
SR -369
SR -370
SR -371
SR -372
SR -373
SR -374
SR -375
SR -376
SR -377
SR -378
SR -379
SR -380
SR -381
SR -382
SR -383
SR -384
SR -385
SR -386
SR -387
SR -388
SR -389
SR -390
SR -391
SR -392
SR -393
SR -394
SR -395
SR -396
SR -397
SR -398
SR -399
SR -400
SR -401
SR -402
SR -403
SR -404
SR -405
SR -406
SR -407
SR -408
SR -409
SR -410
SR -411
SR -412
SR -413
SR -414
SR -415
SR -416
SR -417
SR -418
SR -419
SR -420
SR -421
SR -422
SR -423
SR -424
SR -425
SR -426
SR -427
SR -428
SR -429
SR -430
SR -431
SR -432
SR -433
SR -434
SR -435
SR -436
SR -437
SR -438
SR -439
SR -440
SR -441
SR -442
SR -443
SR -444
SR -445
SR -446
SR -447
SR -448
SR -449
SR -450
SR -451
SR -452
SR -453
SR -454
SR -455
SR -456
SR -457
SR -458
SR -459
SR -460
SR -461
SR -462
SR -463
SR -464
SR -465
SR -466
SR -467
SR -468
SR -469
SR -470
SR -471
SR -472
SR -473
SR -474
SR -475
SR -476
SR -477
SR -478
SR -479
SR -480
SR -481
SR -482
SR -483
SR -484
SR -485
SR -486
SR -487
SR -488
SR -489
SR -490
SR -491
SR -492
SR -493
SR -494
SR -495
SR -496
SR -497
SR -498
SR -499
SR -500
SR -501
SR -502
SR -503
SR -504
SR -505
SR -506
SR -507
SR -508
SR -509
SR -510
SR -511
SR -512
SR -513
SR -514
SR -515
SR -516
SR -517
SR -518
SR -519
SR -520
SR -521
SR -522
SR -523
SR -524
SR -525
SR -526
SR -527
SR -528
SR -529
SR -530
SR -531
SR -532
SR -533
SR -534
SR -535
SR -536
SR -537
SR -538
SR -539
SR -540
SR -541
SR -542
SR -543
SR -544
SR -545
SR -546
SR -547
SR -548
SR -549
SR -550
SR -551
SR -552
SR -553
SR -554
SR -555
SR -556
SR -557
SR -558
SR -559
SR -560
SR -561
SR -562
SR -563
SR -564
SR -565
SR -566
SR -567
SR -568
SR -569
SR -570
SR -571
SR -572
SR -573
SR -574
SR -575
SR -576
SR -577
SR -578
SR -579
SR -580
SR -581
SR -582
SR -583
SR -584
SR -585
SR -586
SR -587
SR -588
SR -589
SR -590
SR -591
SR -592
SR -593
SR -594
SR -595
SR -596
SR -597
SR -598
SR -599
SR -600
SR -601
SR -602
SR -603
SR -604
SR -605
SR -606
SR -607
SR -608
SR -609
SR -610
SR -611
SR -612
SR -613
SR -614
SR -615
SR -616
SR -617
SR -618
SR -619
SR -620
SR -621
SR -622
SR -623
SR -624
SR -625
SR -626
SR -627
SR -628
SR -629
SR -630
SR -631
SR -632
SR -633
SR -634
SR -635
SR -636
SR -637
SR -638
SR -639
SR -640
SR -641
SR -642
SR -643
SR -644
SR -645
SR -646
SR -647
SR -648
SR -649
SR -650
SR -651
SR -652
SR -653
SR -654
SR -655
SR -656
SR -657
SR -658
SR -659
SR -660
SR -661
SR -662
SR -663
SR -664
SR -665
SR -666
SR -667
SR -668
SR -669
SR -670
SR -671
SR -672
SR -673
SR -674
SR -675
SR -676
SR -677
SR -678
SR -679
SR -680
SR -681
SR -682
SR -683
SR -684
SR -685
SR -686
SR -687
SR -688
SR -689
SR -690
SR -691
SR -692
SR -693
SR -694
SR -695
SR -696
SR -697
SR -698
SR -699
SR -700
SR -701
SR -702
SR -703
SR -704
SR -705
SR -706
SR -707
SR -708
SR -709
SR -710
SR -711
SR -712
SR -713
SR -714
SR -715
SR -716
SR -717
SR -718
SR -719
SR -720
SR -721
SR -722
SR -723
SR -724
SR -725
SR -726
SR -727
SR -728
SR -729
SR -730
SR -731
SR -732
SR -733
SR -734
SR -735
SR -736
SR -737
SR -738
SR -739
SR -740
SR -741
SR -742
SR -743
SR -744
SR -745
SR -746
SR -747
SR -748
SR -749
SR -750
SR -751
SR -752
SR -753
SR -754
SR -755
SR -756
SR -757
SR -758
SR -759
SR -760
SR -761
SR -762
SR -763
SR -764
SR -765
SR -766
SR -767
SR -768
SR -769
SR -770
SR -771
SR -772
SR -773
SR -774
SR -775
SR -776
SR -777
SR -778
SR -779
SR -780
SR -781
SR -782
SR -783
SR -784
SR -785
SR -786
SR -787
SR -788
SR -789
SR -790
SR -791
SR -792
SR -793
SR -794
SR -795
SR -796
SR -797
SR -798
SR -799
SR -800
SR -801
SR -802
SR -803
SR -804
SR -805
SR -806
SR -807
SR -808
SR -809
SR -810
SR -811
SR -812
SR -813
SR -814
SR -815
SR -816
SR -817
SR -818
SR -819
SR -820
SR -821
SR -822
SR -823
SR -824
SR -825
SR -826
SR -827
SR -828
SR -829
SR -830
SR -831
SR -832
SR -833
SR -834
SR -835
SR -836
SR -837
SR -838
SR -839
SR -840
SR -841
SR -842
SR -843
SR -844
SR -845
SR -846
SR -847
SR -848
SR -849
SR -850
SR -851
SR -852
SR -853
SR -854
SR -855
SR -856
SR -857
SR -858
SR -859
SR -860
SR -861
SR -862
SR -863
SR -864
SR -865
SR -866
SR -867
SR -868
SR -869
SR -870
SR -871
SR -872
SR -873
SR -874
SR -875
SR -876
SR -877
SR -878
SR -879
SR -880
SR -881
SR -882
SR -883
SR -884
SR -885
SR -886
SR -887
SR -888
SR -889
SR -890
SR -891
SR -892
SR -893
SR -894
SR -895
SR -896
SR -897
SR -898
SR -899
SR -900
SR -901
SR -902
SR -903
SR -904
SR -905
SR -906
SR -907
SR -908
SR -909
SR -910
SR -911
SR -912
SR -913
SR -914
SR -915
SR -916
SR -917
SR -918
SR -919
SR -920
SR -921
SR -922
SR -923
SR -924
SR -925
SR -926
SR -927
SR -928
SR -929
SR -930
SR -931
SR -932
SR -933
SR -934
SR -935
SR -936
SR -937
SR -938
SR -939
SR -940
SR -941
SR -942
SR -943
SR -944
SR -945
SR -946
SR -947
SR -948
SR -949
SR -950
SR -951
SR -952
SR -953
SR -954
SR -955
SR -956
SR -957
SR -958
SR -959
SR -960
SR -961
SR -962
SR -963
SR -964
SR -965
SR -966
SR -967
SR -968
SR -969
SR -970
SR -971
SR -972
SR -973
SR -974
SR -975
SR -976
SR -977
SR -978
SR -979
SR -980
SR -981
SR -982
SR -983
SR -984
SR -985
SR -986
SR -987
SR -988
SR -989
SR -990
SR -991
SR -992
SR -993
SR -994
SR -995

11/15/2024

STATE PROJECT: 48599.1.1
TIP NO.: R-5963A
COUNTY: Chatham
DESCRIPTION: New Route from Chatham Parkway, US 15/US 501 South of Pittsboro to US 64 Business, Construct Roadway on New Location

SUBJECT: Geotechnical Roadway Inventory Report

PROJECT DESCRIPTION

The project consists of the proposed approximately 4.0-mile roadway which will extend from US 15-501 at a new intersection approximately 1,300 feet south of the intersection of US 15-501 and Old Sanford Road and extend northeast to tie into the intersection of US 64 Business and Chatham Park Way. The proposed roadway will also include a new roundabout intersection with Moncure Pittsboro Road.

The project will include improvements along US 15-501 (-Y1- alignment), Moncure Pittsboro Road (-Y7- alignment), and US 64 Business (-Y14- alignment) along with improvements to ancillary side roads Hanks Chapel Road (-Y16- alignment) and Thompson Road (-Y15- alignment) where they tie into US 64 Business. Additionally, a new single-span set of dual bridges over Robeson Creek, a new two-span bridge over an Unnamed Tributary to Robeson Creek, and six (6) retaining walls are proposed.

The proposed Chatham Park Way (-L- alignment) primarily traverses undeveloped farmers' fields that appear to be in operation. Preliminary plans indicate maximum cut and fill depths up to approximately 40 feet and 20 feet, respectively, for the project with a majority of the mass grading along the new -L- alignment.

The following alignments are included as part of this project:

Alignment	Station
-L- (Chatham Park Way)	10+00 to 177+51
-RBT-	10+00 to 13+45
-Y1- (US 15-501)	13+06 to 30+30
-Y2-	11+25 to 12+75
-Y3-	11+25 to 12+75
-Y4-	10+00 to 10+73
-Y5-	11+25 to 12+75
-Y6-	10+00 to 10+73
-Y7- (Moncure Pittsboro Road)	13+25 to 20+30
-Y7A-	10+00 to 10+73
-Y7B-	10+00 to 10+70
-Y8-	11+25 to 12+75
-Y8A-	10+00 to 10+74
-Y8B-	11+26 to 12+00
-Y8C-	10+00 to 10+74
-Y9-	10+00 to 10+73
-Y9A-	11+25 to 12+00
-Y9B-	10+00 to 10+75
-Y10-	11+25 to 12+75
-Y10A-	11+25 to 12+00
-Y11-	10+00 to 11+01
-Y11A-	11+12 to 12+00
-Y11B-	11+12 to 12+00
-Y11C-	10+00 to 10+84
-Y11D-	11+12 to 12+00
-Y12-	11+12 to 12+96
-Y12A-	10+00 to 10+85
-Y13-	10+16 to 12+86
-Y13A-	10+00 to 10+86
-Y14- (US 64 Business)	11+48 to 31+05
-Y15- (Thompson Street)	13+40 to 15+00
-Y16- (Hanks Chapel Road)	10+00 to 14+37
-DRW1-	10+00 to 10+56

Bridges were investigated at the following approximate locations:

Structure Location	Station	Structure Type
-L- (Chatham Park Way)	75+78 to 77+20	Two Spans
-L- (Chatham Park Way) NB	134+08 to 135+30	Single Span
-L- (Chatham Park Way) SB	134+00 to 135+22	Single Span

A total of six (6) Retaining Walls were investigated at the following approximate stations:

Wall ID	Alignment	Station
Wall No. 1 (-W1-)	-L-	10+62 LT to 13+50 LT
Wall No. 2 (-W2-)	-L-	10+62 RT to 13+50 RT
Wall No. 3 (-W3-)	-L-	80+39 LT to 81+87 LT
Wall No. 4 (-W4-)	-L-	80+31 RT to 81+87 RT
Wall No. 5 (-W5-)	-L-	174+00 LT to 176+98 LT
Wall No. 6 (-W6-)	-L-	174+00 RT to 176+69 LT

The geotechnical field investigation was conducted by CG2 during the period from July 2024 to September 2024. A truck-mounted Mobile B-29, an ATV-mounted CME 550X, and a Diedrich D50 track rig, each equipped with an automatic hammer, were used to advance a total of 171 soil test borings and rock soundings during this investigation. Standard Penetration Tests (SPT) were performed at selected depths

within each SPT boring. Representative soil samples were collected for visual-manual classification in the field and evaluated in the office by a staff professional under the supervision of a licensed engineer or geologist. Selected soil samples were submitted for laboratory analysis by an approved NCDOT M&T testing facility.

PHYSIOGRAGHY AND GEOLOGY

The project corridor is located within the Piedmont Physiographic Province of North Carolina. The Piedmont Physiographic Province generally consists of hills and ridges which are intertwined with an established system of draws, streams, and valleys. According to the 1985 Geologic Map of North Carolina, the bedrock under the site consists of felsic to intermediate metavolcanic rock. Crystalline rock and weathered rock encountered during this investigation consisted of Metavolcanic Rock.

Within the project alignment, much of the bedrock is overlain by near-surface material consisting of roadway embankment, artificial fill, alluvial, and residual soils. Residual soils are derived from in situ chemical and physical weathering of the rock in the area and vary in thickness. The residual soils in this region are typically finer grained with a higher clay content near the surface due to advanced weathering, and typically become coarser grained with increasing depth as the degree of weathering decreases. As the degree of weathering decreases, the residual soils generally retain the overall appearance and fabric of the parent rock (sometimes referred to as “saprolite”). The boundary between soil and rock is not always sharply defined. A transitional zone termed “weathered rock” is often found overlying the parent bedrock. Weathered rock is defined as material requiring 100 blows with less than one foot of penetration from the SPT hammer.

Alluvial soils are transported and deposited by water and are naturally variable in character, consistency/density, and often contain organic materials. Alluvial soil deposits of varying age were observed within the project alignment in low lying areas adjacent to Robeson Creek and were encountered within borings performed for the investigation. These alluvial materials contain variable amounts of rounded gravels, cobbles, and boulders, typical of stream terrace deposits.

In general, maximum existing grades occur near -L- Station 12+50 and grades generally decrease heading up-station. Along -L- at Stations 35+50, 59+00, 85+00, 115+50, 154+00 and 177+50, there are noted high points along the existing alignment. Generally, the site drains to lower elevation areas near -L- Stations 52+00, 76+50, 90+00, and 134+50. Generally, the existing topography in the cross-slope direction is relatively flat along the existing alignment, with some topographic features draining in both left and right directions.

Soil Properties

A generalized description of the soil and rock encountered is included below. Soils and rock encountered during the roadway investigation include roadway embankment, artificial fill, alluvial soils, residual soils, weathered rock, and crystalline rock.

Roadway Embankment soils are similar in nature to residual soils and may be derived from nearby sources. Roadway Embankment soils were encountered along the project corridor in areas where the existing state-maintained roadways are present. This material generally consists of soft to very stiff silty/sandy clays and medium dense silty sands with trace amounts of gravel. Laboratory testing of the roadway embankment soils indicated PI's ranging from 32 to 42 for the clayey (A-6, A-7-6) soils.

Artificial Fill soils are materials that have been moved and/or placed by man or mechanical means. Artificial fill soils were encountered along the project corridor within the residential property and farmland along the proposed corridor and adjacent to the existing state-maintained roadways. The artificial fill soils generally consist of medium stiff to stiff silty/sandy clays, sandy silty, and loose clayey sands, with trace amounts of organics, gravel, asphalt, and mica. Laboratory testing of the artificial fill soils indicated a PI of 12 for the sandy (A-2-6) soils and PI's ranging from 15 to 29 for the clayey (A-6, A-7-5, A-7-6) soils.

Alluvial soils were observed in proximity to Robeson Creek and the various drainage features. Alluvial soils were encountered in Borings L_13465_EB1-A, L_13465_EB1-B, L_13465_EB1-C, L_7675_B1-A, L_7675_B1-B, and L_7675_B1-C. The alluvial soils generally consist of very soft to stiff sandy/silty clays, sandy silts, and loose to medium dense silty sands, and sands. Variable amounts of gravel and organics were encountered within the alluvial soils. The silty alluvial soils (A-4) encountered had a PI test result of 8.

Residual soils were encountered across the site at the surface or underlying the artificial fill, roadway embankment, and/or alluvial soils. The residual soils generally consist of soft to hard silty/sandy clays, sandy silts, and loose to very dense silty/clayey sands. Trace mica and gravel-sized rock fragments were encountered within the residual soils. Laboratory testing of the residual soils indicated PI's ranging from 10 to 18 for the sandy (A-2-4, A-2-6, A-2-7) soils; PI's ranging from 4 to 10 for the silty (A-4) soils; and PI's ranging from 11 to 61 for the clayey (A-6, A-7-5, A-7-6) soils.

Weathered rock was encountered extensively along the project corridor from near ground surface (L_7300_RT, L_8400_RT, Y1_1400_RT, and Y1_2600_LT) to beginning depths ranging from 1.5 to 38.5 feet below the ground surface. The weathered rock consisted of Metavolcanic Rock. The top of weathered rock depth corresponds to an elevation ranging from approximately EL 302 to EL 499 ft.

Crystalline rock was encountered along the project corridor at depths from approximately 3.3 to 41.3 feet below existing ground surface. The crystalline rock consisted of Metavolcanic Rock. This top of rock depth corresponds to an elevation ranging from approximately EL 298 to EL 487 ft.

Groundwater

Groundwater measurements were taken during July through September 2024. Groundwater measurements were attempted at the completion of drilling in each boring and rod sounding, at which time groundwater was encountered in eleven (11) of the borings at depths ranging from approximately 4.1 to 34.7 feet below the existing grades. Subsequent groundwater measurements were attempted after at least 24 hours following the completion of drilling where possible. At the time of subsequent water level measurements, groundwater was encountered at depths ranging from 0.2 to 40.4 feet below existing grades in sixty-four (64) of the borings. The remaining borings were either recorded as dry or filled in after drilling due to our demobilization from the project site. The soils encountered were generally described as dry to saturated above and below groundwater elevation.

AREAS OF SPECIAL GEOTECHNICAL INTEREST

Very soft to soft soils were encountered along the project corridor at the following locations:

Alignment	Stations	Offsets (ft)
-L-	20+75 to 21+25	LT to RT
-L-	26+25 to 27+25	LT to RT
-L-	54+75 to 56+25	LT to RT
-L-	81+20 to 81+75	LT to RT
-L-	91+75 to 92+25	LT to RT
-L-	95+00 to 99+00	LT to RT
-L-	109+00 to 113+00	LT to RT
-L-	133+65 to 134+16	LT to RT
-L-	167+00 to 169+00	LT to RT
-RBT-	10+00 to 12+10	LT to RT
-Y7-	19+00 to 20+30	LT to RT
-Y14-	11+48 to 31+05	LT to RT

Highly plastic soils (PI>25) were encountered throughout the project corridor, and were specifically encountered at the following locations:

Alignment	Stations	Offsets (ft)
-L-	11+25 to 13+25	LT to RT
-L-	23+75 to 26+25	LT to RT
-L-	29+75 to 51+75	LT to RT
-L-	56+25 to 60+25	LT to RT
-L-	71+75 to 74+75	LT to RT
-L-	82+25 to 89+25	LT to RT
-L-	101+25 to 105+25	LT to RT
-L-	116+75 to 119+75	LT to RT
-L-	126+75 to 129+75	LT to RT
-L-	152+75 to 154+25	LT to RT
-L-	172+75 to 174+25	LT
-RBT-	10+10 to 12+10	LT to RT
-Y14-	16+75 to 18+75	LT to RT

Shallow groundwater was encountered within 6 feet of proposed subgrade at the following locations:

Alignment	Stations	Offsets (ft)
-L-	10+00 to 18+00	LT to RT
-L-	25+00 to 29+00	LT to RT
-L-	44+00 to 55+00	LT to RT
-L-	80+00 to 95+00	LT to RT
-L-	99+00 to 101+00	LT to RT
-Y1-	15+00 to 17+00	LT to RT
-Y1-	20+00 to 26+00	LT to RT
-Y14-	15+00 to 19+00	LT to RT
-Y14-	23+00 to 28+00	LT to RT

Alluvial soils were encountered on the project at the following locations:

Alignment	Stations	Offsets
-L-	64+15 to 68+81	LT
-L-	75+99 to 76+99	LT to RT
-L-	89+58 to 92+67	LT to RT
-L-	133+65 to 137+32	LT to RT
-L-	163+74 to 165+58	LT
-Y7-	19+21 to 20+70	RT

Artificial Fill soils were encountered on the project at the following locations:

Alignment	Stations	Offsets (ft)
-L-	11+40 to 11+70	LT to RT
-L-	78+89 to 79+42	LT to RT
-L-	80+03 to 81+85	LT to RT
-RBT-	10+00 to 10+28	LT to RT
-RBT-	12+64 to 13+45	LT to RT
-Y7-	14+42 to 16+85	LT to RT
-Y14-	10+00 to 21+26	LT to RT
-Y16-	11+25 to 12+25	LT to RT

Crystalline rock was encountered above or within 6 feet of proposed grade at the following locations.

Alignment	Stations	Offsets (ft)
-L-	10+00 to 14+00	LT to RT
-L-	33+25 to 35+25	LT
-L-	35+75 to 36+25	LT
-L-	58+75 to 59+25	LT to RT
-L-	81+20 to 81+75	LT to RT
-L-	82+75 to 83+25	LT to RT
-L-	151+25 to 153+25	LT to RT
-L-	153+75 to 154+25	LT to RT
-Y1-	25+00 to 30+30	LT to RT

Rock outcrops were observed at the following locations:

Alignment	Stations	Offsets (ft)
-L-	75+40 to 76+65	LT to RT
-L-	84+18 t0 85+51	RT
-L-	135+00 to 135+60	LT

Water Wells: There are several residences near the project site which could indicate that water wells may be present. Water wells were observed within the proposed construction corridor at the following locations.

Alignment	Stations	Offsets (ft)
-L-	15+95	7 LT
-Y7-	21+26	62 LT
-Y14-	18+65	161 RT

Please note, water wells could be encountered at other locations due to the presence of dwellings and businesses.

Several ponds were observed along the project corridor at the following approximate locations:

Alignment	Reported WSE (ft)	Stations	Offsets (ft)
-L-	383.0	86+43 to 92+63	LT
-L-	391.0	89+58 to 92+67	LT to RT
-L-	392.7	90+99 to 91+46	LT to RT
-L-	392.7	90+81 to 91+82	RT

The new alignment will also extend through an existing irrigation pond approximately at -L- station 89+00 to 93+00. We understand plans are to mechanically drain the pond during construction for embankment construction, permanent dewatering of the ponds is not currently planned; therefore, they will be allowed to refill post-embankment construction.

CG2 performed probes within the pond at the following locations:

Test Location	North (ft)	East (ft)	Groundline Elevation (ft)	Water Depth (ft)	Measured Muck Thickness (ft)
PO-01	708129	1954230	390.1	3.0	0.7
PO-02	708235	1954306	930.0	2.2	0.3
PO-03	708186	1954246	389.0	4.1	0.4
PO-04	708291	1954297	389.8	2.4	0.8
PO-05	708214	1954403	391.8	2.1	1.9
PO-06	708279	1954376	390.4	2.7	2.0

GEOTECHNICAL TESTING

Two (2) thin-wall Shelby tube samples were collected during the investigation and consolidation testing was performed.

Sample No.	Alignment	Stations	Offsets (ft)	Sample Depth (ft)
ST-02	-L-	65+00	CL	4.0-6.0
ST-01	-L-	134+16	47 LT	1.0-3.0

Sincerely,
Carolinas Geotechnical Group, PLLC

DocuSigned by:
Matt Brewer, PE
386129C0A4C1462...
D. Matthew Brewer, PE
Senior Project Engineer

Signed by:
Michael J. Walko, PE
B0BEC14A5D19492...
Michael J. Walko, PE
Principal Engineer

5/14/99

REVISIONS

$FILE$

$DATE$

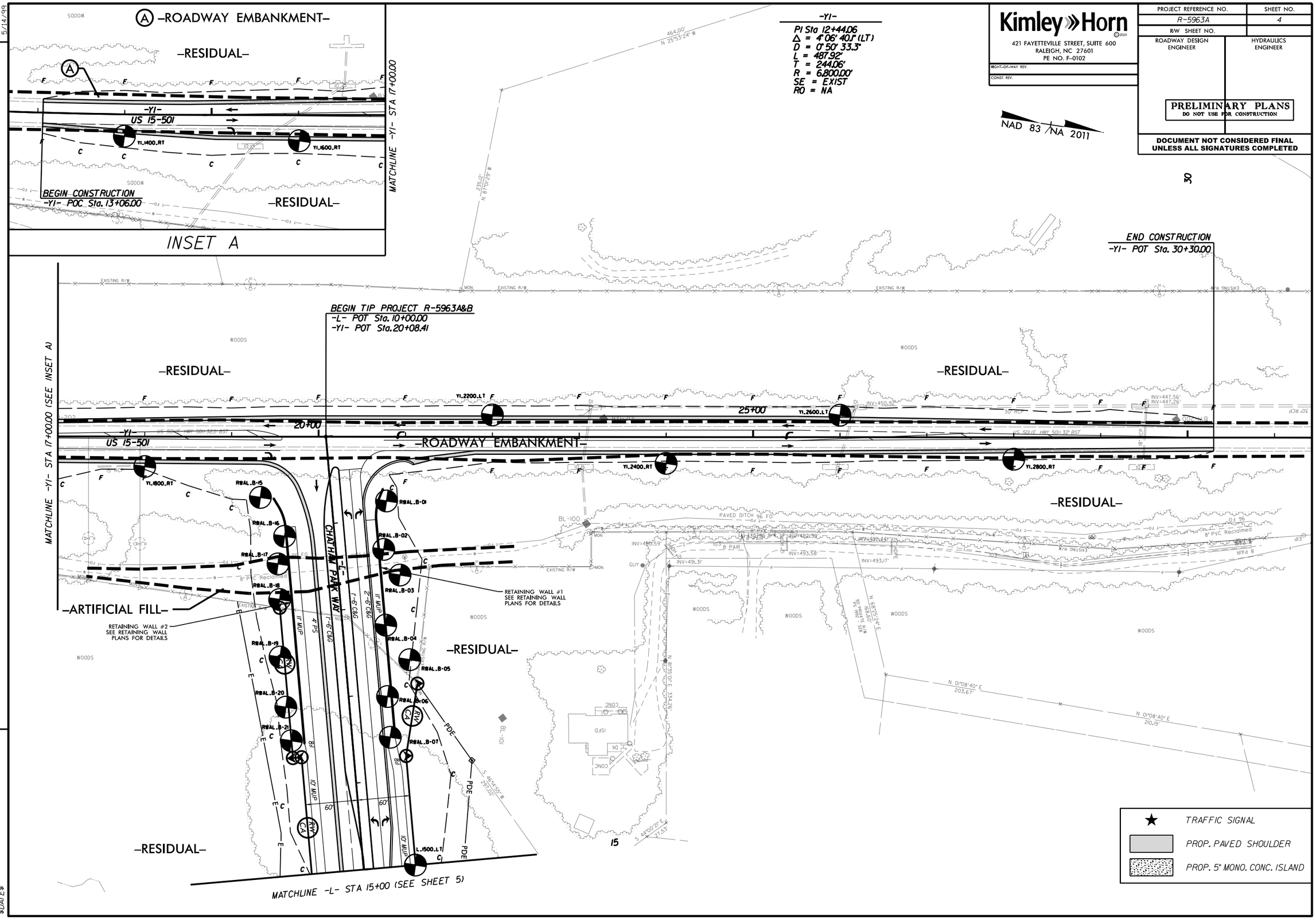

Kimley»Horn ©2024
421 FAYETTEVILLE STREET, SUITE 600
RALEIGH, NC 27601
PE NO. F-0102

RIGHT-OF-WAY REV.
CONST. REV.

PROJECT REFERENCE NO.	SHEET NO.
R-5963A	5
R/W SHEET NO.	
ROADWAY DESIGN ENGINEER	HYDRAULICS ENGINEER

PRELIMINARY PLANS
DO NOT USE FOR CONSTRUCTION

DOCUMENT NOT CONSIDERED FINAL UNLESS ALL SIGNATURES COMPLETED

NAD 83 /NA 2011

-Y2-
PI Sta 13+65.93
Δ = 7° 49' 11.5" (RT)
D = 11° 27' 33.0"
L = 68.24'
T = 34.17'
R = 500.00'

-L-
PI Sta 21+56.57
Δ = 17° 17' 57.4" (RT)
D = 2° 51' 53.2"
L = 603.86'
T = 304.24'
R = 2,000.00'
SE = 3.5%
RO = 168'

CPF, LLC

CARLOS GONZALEZ AND WIFE SANDRA HIMENEZ

333.00' S 46°12'35" W

S 44°00'21" E 40.35'

S 32°29'08" E 253.02'

PUBLIC UTILITY ACCESS

-L- PC Sta. 18+52.32

-Y2- PT Sta. 14+00.00

-Y2- PC Sta. 13+31.76

-L- POC Sta. 19+59.26

-Y2- POT Sta. 12+00.00

-RESIDUAL-

N 10° 47' 29" W

N 45° 47' 10" W

-Y2- POT Sta. 10+00.00

-L- PT Sta. 24+56.18

-L-
CHATHAM PARK WAY

N 76° 37' 21.9" E

S 86° 04' 40.7" E

L.1500.LT
L.1700
L.1900
L.200
L.2300
L.2500
L.2700
L.2900.RT

10' MUP
2'-6" C&G
1'-6" C&G
4' PS
20' R
PDE
RW CA
CR
BL 1603

MATCHLINE -L- STA 15+00 (SEE SHEET 4)

MATCHLINE -L- STA 29+00 (SEE SHEET 6)

WOODS

CPF, LLC

★ TRAFFIC SIGNAL
PROP. PAVED SHOULDER
PROP. 5" MONO. CONC. ISLAND

REVISIONS

$FILE$

$DATE$

5/14/99

Kimley»Horn ©2024
421 FAYETTEVILLE STREET, SUITE 600
RALEIGH, NC 27601
PE NO. F-0102

RIGHT-OF-WAY REV.
CONST. REV.

PROJECT REFERENCE NO.	SHEET NO.
R-5963A	6
R/W SHEET NO.	
ROADWAY DESIGN ENGINEER	HYDRAULICS ENGINEER

PRELIMINARY PLANS
DO NOT USE FOR CONSTRUCTION

DOCUMENT NOT CONSIDERED FINAL UNLESS ALL SIGNATURES COMPLETED

-L-
PI Sta 37+64.11
Δ = 38° 48' 21.1" (LT)
D = 2° 51' 53.2"
L = 1,354.58'
T = 704.43'
R = 2,000.00'
SE = 3.5%
RO = 168'

NAD 83 / NA 2011

CPF, LLC
BM-2
30
35
40
-L- PC Sta. 30+59.68
WOODS
-RESIDUAL-
BL-106
MATCHLINE -L- STA 29+00 (SEE SHEET 5)
MATCHLINE -L- STA 42+00 (SEE SHEET 7)
10' MUP
4' PS
1'-6" C&G
S 86°04'40" E
L.2900.RT
L.300.LT
L.300.RT
L.3300
RS.L.3400.LT
L.3500.LT
RS.L.3600.LT
L.3700.LT
L.3900
L.400.LT
-L-
CHATHAM PARK WAY
RS.L.3450
RS.L.3550
RS.L.3400.RT
RS.L.3500.RT
RS.L.3600.RT
RW
CA
PDE
CPF, LLC
-RESIDUAL-
WOODS
S 88°42'52" W
2411.43'

★ TRAFFIC SIGNAL
PROP. PAVED SHOULDER
PROP. 5" MONO. CONC. ISLAND

REVISIONS
5/14/99
$FILE$
$DATE$

Kimley»Horn ©2024
421 FAYETTEVILLE STREET, SUITE 600
RALEIGH, NC 27601
PE NO. F-0102

RIGHT-OF-WAY REV.
CONST. REV.

PROJECT REFERENCE NO.	SHEET NO.
R-5963A	7
R/W SHEET NO.	
ROADWAY DESIGN ENGINEER	HYDRAULICS ENGINEER

PRELIMINARY PLANS
DO NOT USE FOR CONSTRUCTION

DOCUMENT NOT CONSIDERED FINAL UNLESS ALL SIGNATURES COMPLETED

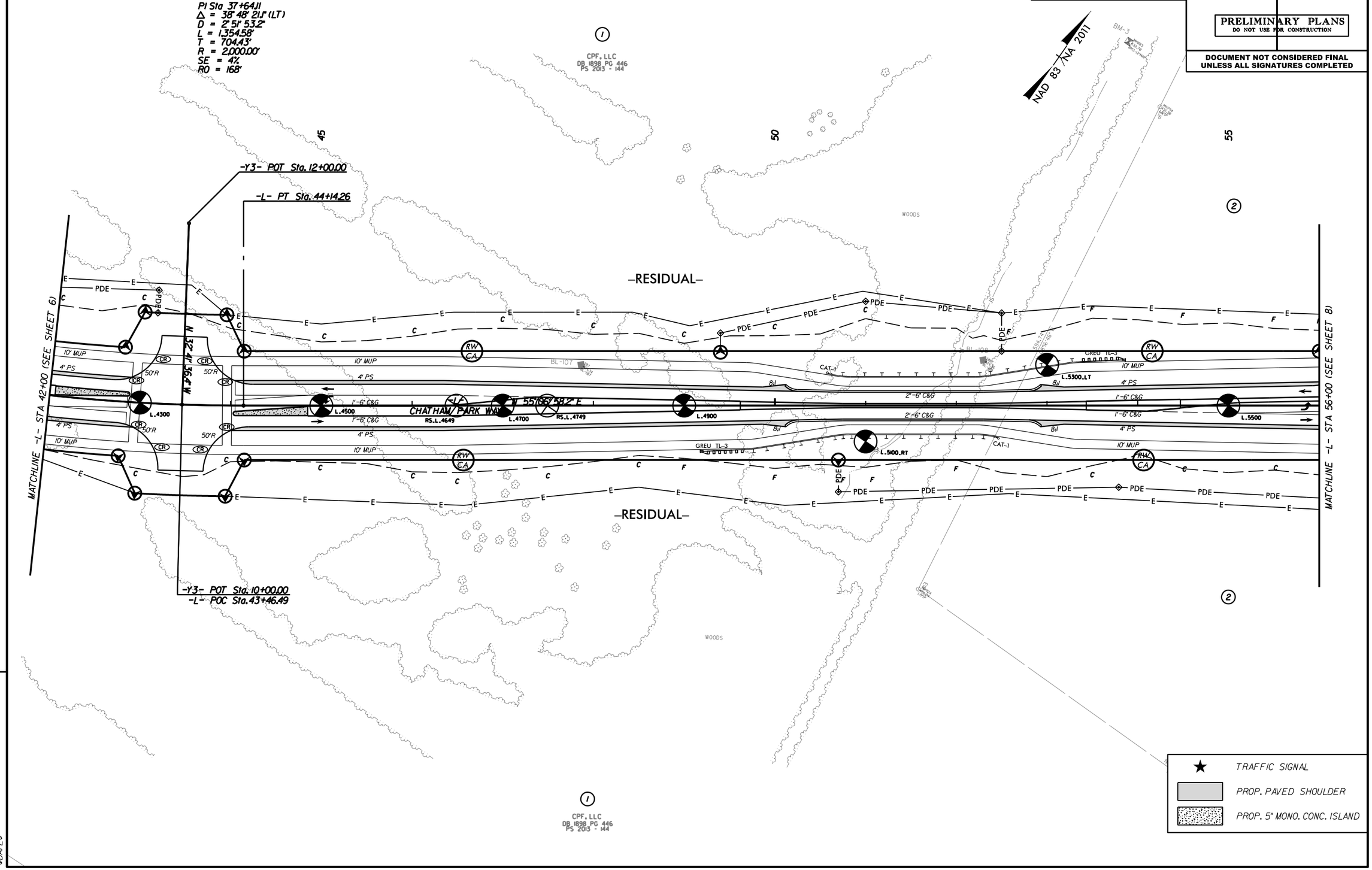

REVISIONS

5/14/99

$FILE$

$DATE$

PROJECT REFERENCE NO.	SHEET NO.
R-5963A	8
R/W SHEET NO.	
ROADWAY DESIGN ENGINEER	HYDRAULICS ENGINEER

Kimley»Horn ©2024
421 FAYETTEVILLE STREET, SUITE 600
RALEIGH, NC 27601
PE NO. F-0102

RIGHT-OF-WAY REV.
CONST. REV.

PRELIMINARY PLANS
DO NOT USE FOR CONSTRUCTION

DOCUMENT NOT CONSIDERED FINAL UNLESS ALL SIGNATURES COMPLETED

-Y4-	-Y5-
PI Sta 12+18.02	PI Sta 13+62.14
Δ = 76° 24' 19.1" (RT)	Δ = 5° 35' 01.4" (RT)
D = 38° 11' 49.9"	D = 7° 22' 09.2"
L = 200.03'	L = 75.77'
T = 118.05'	T = 37.92'
R = 150.00'	R = 777.50'

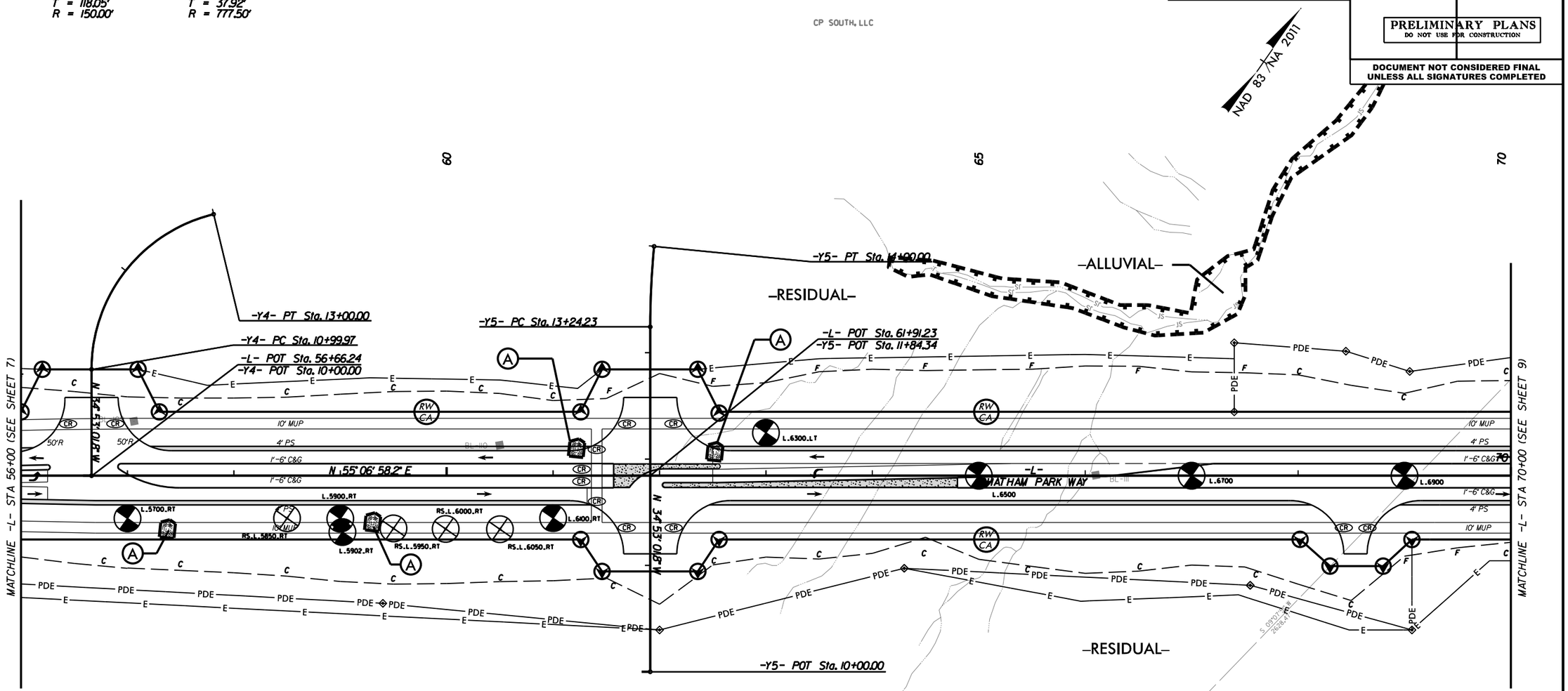

Ⓐ -CRYSTALLINE ROCK- (OUTCROP)

CP SOUTH, LLC

★ TRAFFIC SIGNAL
PROP. PAVED SHOULDER
PROP. 5" MONO. CONC. ISLAND

REVISIONS
5/14/99
$FILE$
$DATE$

-L-			-Y6-	-RBT-
PI Sta 76+85.98	PI Sta 78+95.29	PI Sta 80+50.85	PI Sta 11+38.37	PI Sta 10+00.00
Δ = 4° 05' 50.5" (LT)	Δ = 15° 53' 49.5" (RT)	Δ = 13° 50' 51.4" (LT)	Δ = 26° 23' 37.7" (LT)	Δ = 359° 59' 56.5" (LT)
D = 5° 43' 46.5"	D = 9° 32' 57.5"	D = 9° 32' 57.5"	D = 21° 01' 33.5"	D = 104° 10' 26.9"
L = 71.51'	L = 166.47'	L = 145.01'	L = 125.53'	L = 345.57'
T = 35.77'	T = 83.77'	T = 72.86'	T = 63.90'	T = 0.00'
R = 1,000.00'	R = 600.00'	R = 600.00'	R = 272.50'	R = 55.00'

-Y7-

PI Sta 10+77.69	PI Sta 14+89.77	PI Sta 15+70.66	PI Sta 17+41.79	PI Sta 18+22.41	PI Sta 19+85.16
Δ = 0° 13' 21.2" (LT)	Δ = 7° 36' 59.6" (LT)	Δ = 15° 41' 01.4" (RT)	Δ = 14° 39' 58.1" (LT)	Δ = 10° 55' 53.8" (RT)	Δ = 4° 50' 45.2" (RT)
D = 0° 08' 35.7"	D = 8° 11' 06.4"	D = 22° 55' 05.9"	D = 22° 55' 05.9"	D = 11° 14' 04.1"	D = 2° 07' 19.4"
L = 155.37'	L = 93.05'	L = 68.43'	L = 63.98'	L = 97.30'	L = 228.36'
T = 77.69'	T = 46.60'	T = 34.43'	T = 32.17'	T = 48.80'	T = 114.25'
R = 40,000.00'	R = 700.00'	R = 250.00'	R = 250.00'	R = 510.00'	R = 2,700.00'

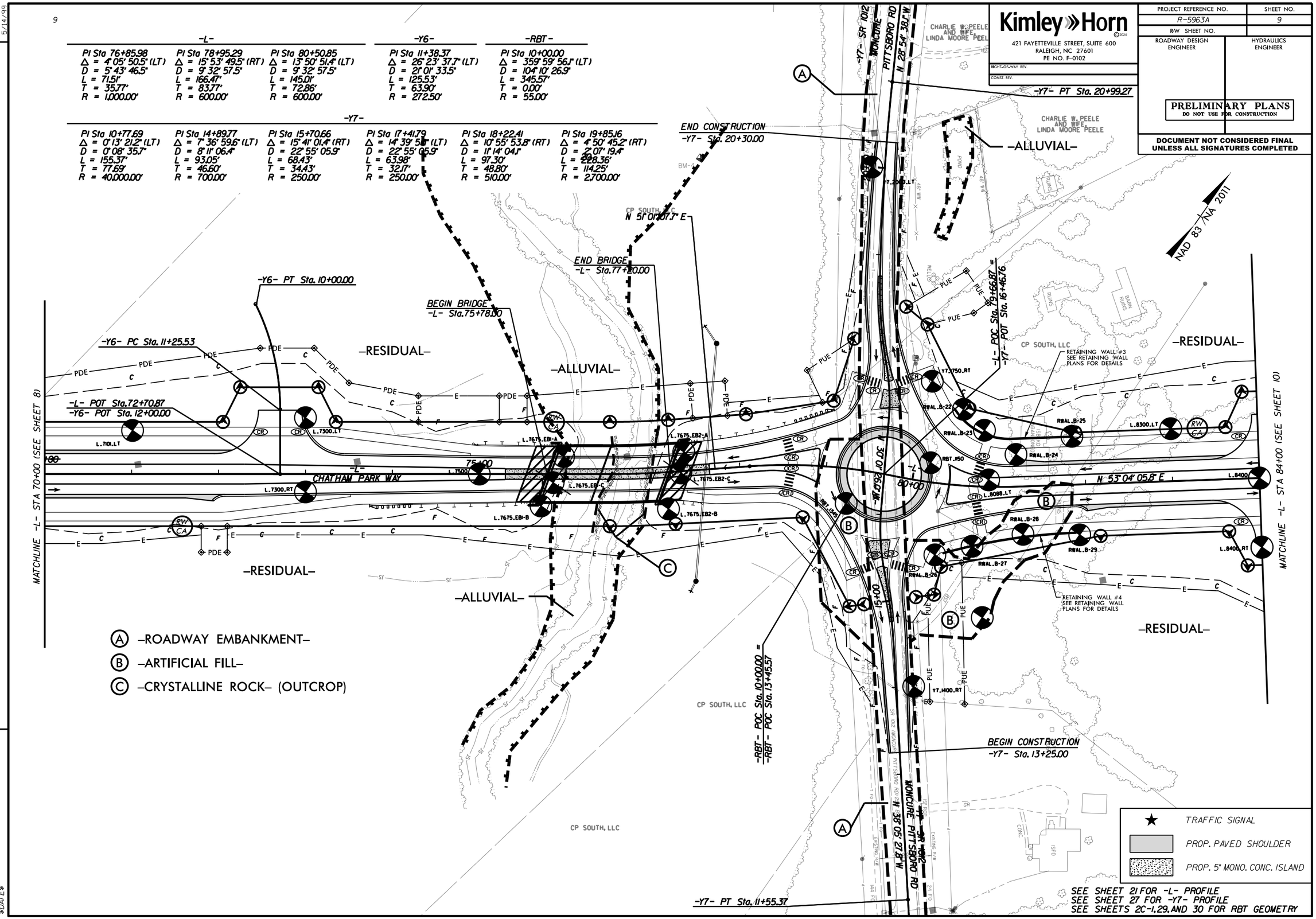

Kimley»Horn ©2024
421 FAYETTEVILLE STREET, SUITE 600
RALEIGH, NC 27601
PE NO. F-0102

RIGHT-OF-WAY REV.
CONST. REV.

PROJECT REFERENCE NO.	SHEET NO.
R-5963A	9
R/W SHEET NO.	
ROADWAY DESIGN ENGINEER	HYDRAULICS ENGINEER

PRELIMINARY PLANS
DO NOT USE FOR CONSTRUCTION

DOCUMENT NOT CONSIDERED FINAL UNLESS ALL SIGNATURES COMPLETED

5/14/99
REVISIONS
$FILE$
$DATE$

Kimley»Horn ©2024
421 FAYETTEVILLE STREET, SUITE 600
RALEIGH, NC 27601
PE NO. F-0102

RIGHT-OF-WAY REV.
CONST. REV.

PROJECT REFERENCE NO.	SHEET NO.
R-5963A	10
R/W SHEET NO.	
ROADWAY DESIGN ENGINEER	HYDRAULICS ENGINEER

PRELIMINARY PLANS
DO NOT USE FOR CONSTRUCTION

DOCUMENT NOT CONSIDERED FINAL UNLESS ALL SIGNATURES COMPLETED

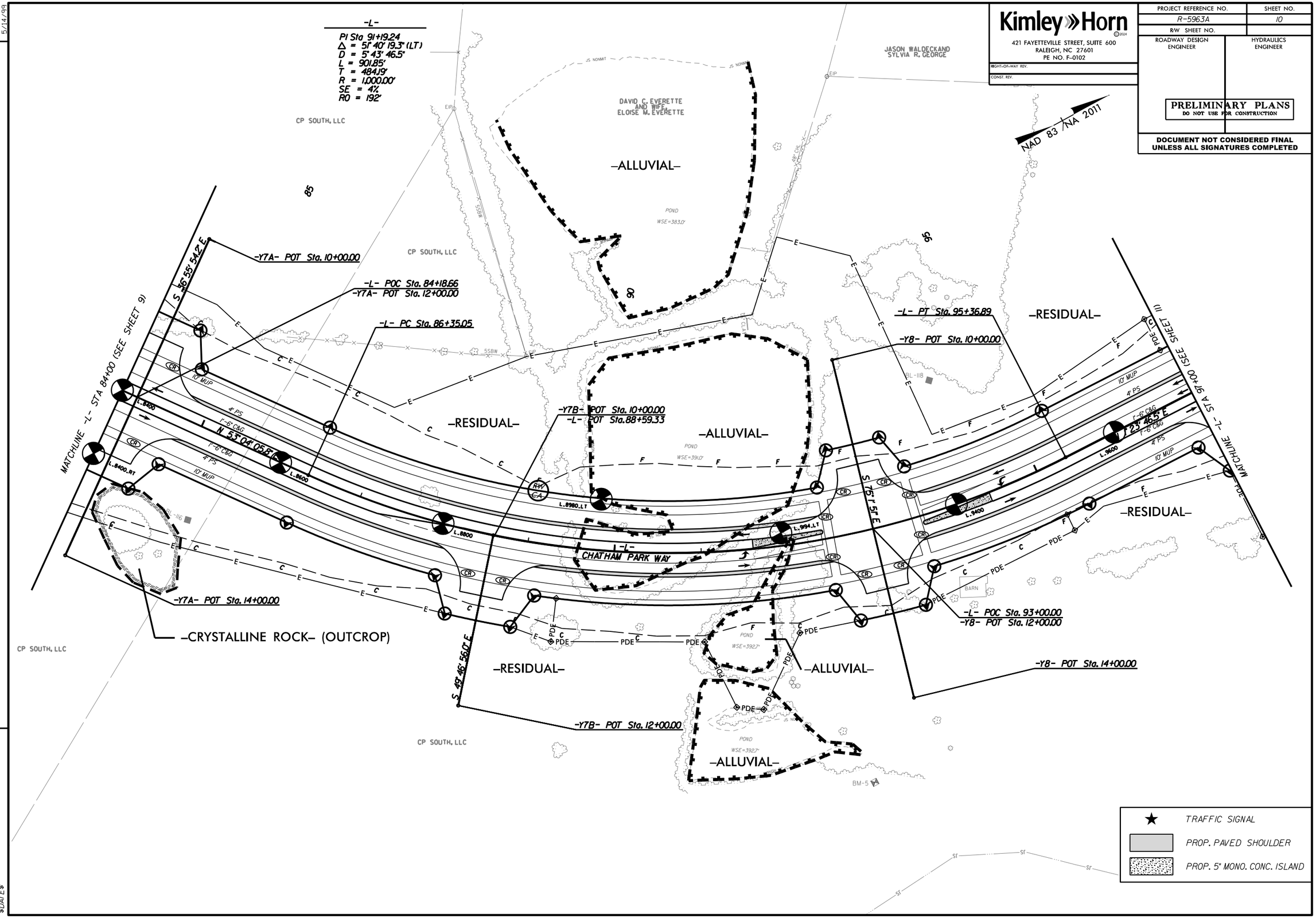

REVISIONS

5/14/99

$FILE$

$DATE$

Kimley»Horn ©2024
421 FAYETTEVILLE STREET, SUITE 600
RALEIGH, NC 27601
PE NO. F-0102

RIGHT-OF-WAY REV.
CONST. REV.

PROJECT REFERENCE NO.	SHEET NO.
R-5963A	11
R/W SHEET NO.	
ROADWAY DESIGN ENGINEER	HYDRAULICS ENGINEER

PRELIMINARY PLANS
DO NOT USE FOR CONSTRUCTION

DOCUMENT NOT CONSIDERED FINAL UNLESS ALL SIGNATURES COMPLETED

-L-
PI Sta 114+73.90
Δ = 29° 03' 01.4" (RT)
D = 1° 25' 56.6"
L = 2,028.10'
T = 1,036.35'
R = 4,000.00'
SE = 2.5%
RO = 120'

NAD 83 / NA 2011

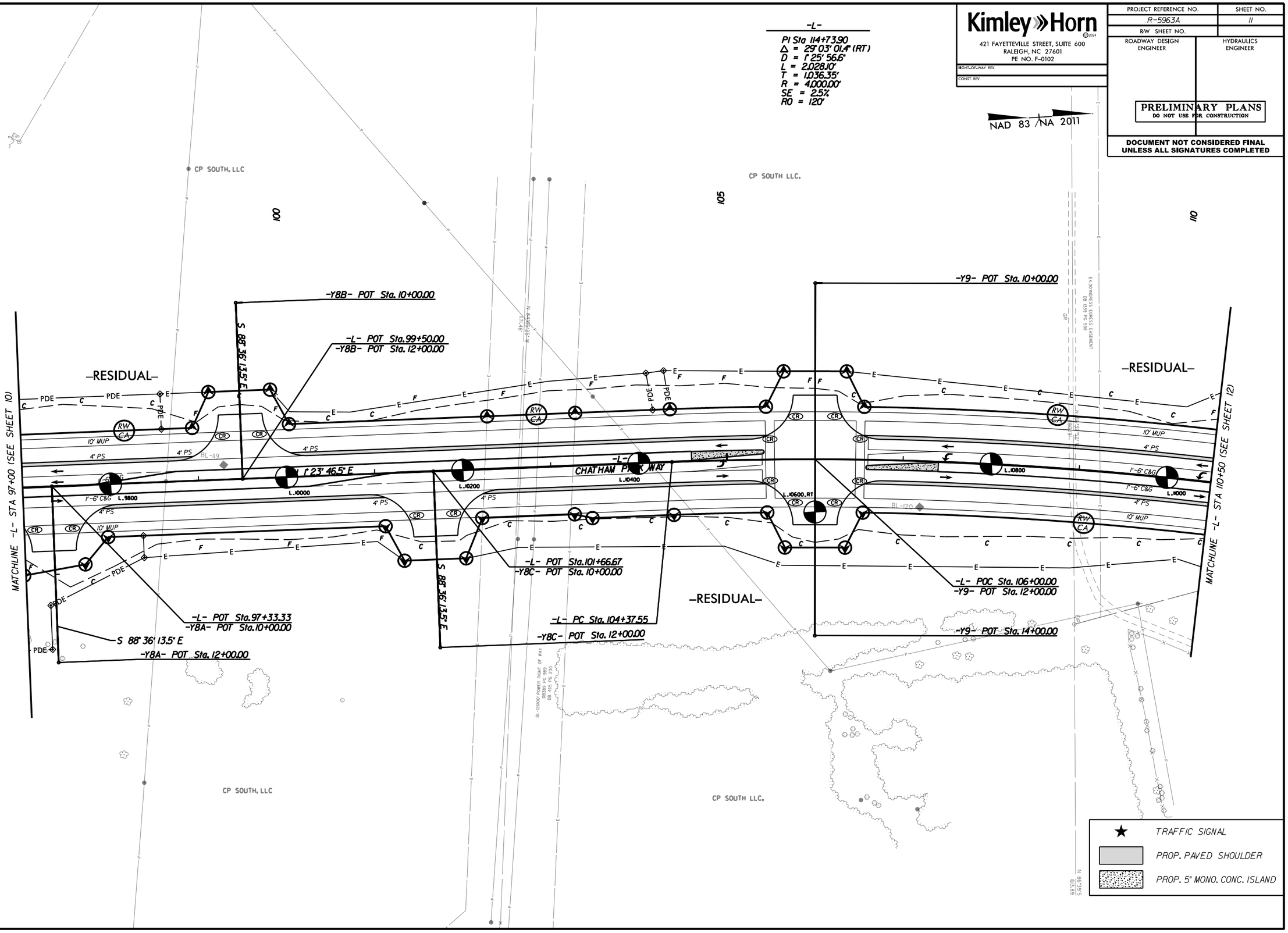

REVISIONS

5/14/99

$FILE$

$DATE$

Kimley»Horn ©2024
421 FAYETTEVILLE STREET, SUITE 600
RALEIGH, NC 27601
PE NO. F-0102

RIGHT-OF-WAY REV.
CONST. REV.

PROJECT REFERENCE NO.	SHEET NO.
R-5963A	12
R/W SHEET NO.	
ROADWAY DESIGN ENGINEER	HYDRAULICS ENGINEER

PRELIMINARY PLANS
DO NOT USE FOR CONSTRUCTION

DOCUMENT NOT CONSIDERED FINAL UNLESS ALL SIGNATURES COMPLETED

NAD 83 / NA 2011

-L-
PI Sta 114+73.90
Δ = 29° 03' 01.4" (RT)
D = 1° 25' 56.6"
L = 2,028.10'
T = 1,036.35'
R = 4,000.00'
SE = 2.5%
RO = 120'

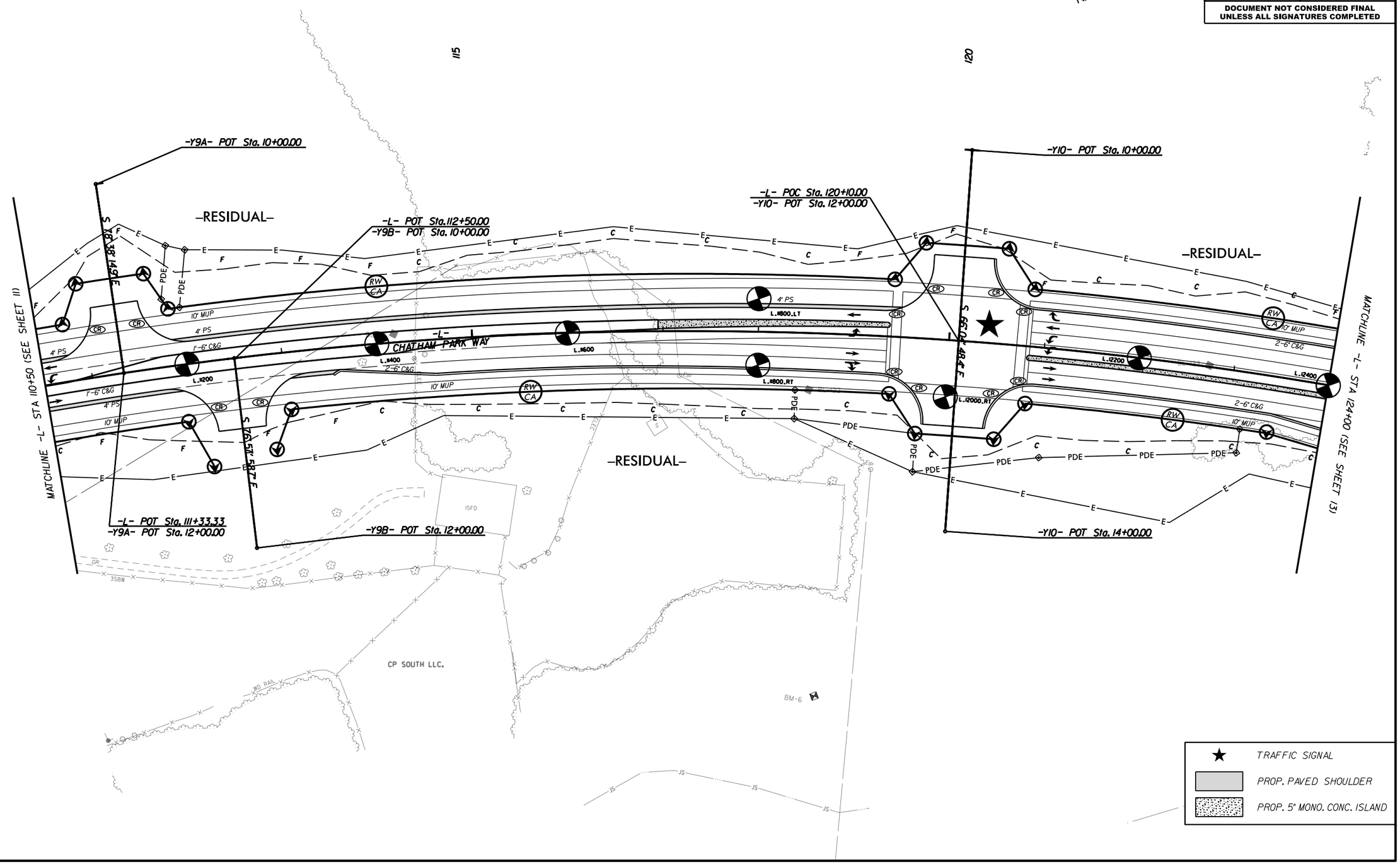

REVISIONS

$FILE$

$DATE$

5/14/99

PROJECT REFERENCE NO.	SHEET NO.
R-5963A	13
R/W SHEET NO.	
ROADWAY DESIGN ENGINEER	HYDRAULICS ENGINEER

Kimley»Horn ©2024
421 FAYETTEVILLE STREET, SUITE 600
RALEIGH, NC 27601
PE NO. F-0102

RIGHT-OF-WAY REV.
CONST. REV.

PRELIMINARY PLANS
DO NOT USE FOR CONSTRUCTION

DOCUMENT NOT CONSIDERED FINAL UNLESS ALL SIGNATURES COMPLETED

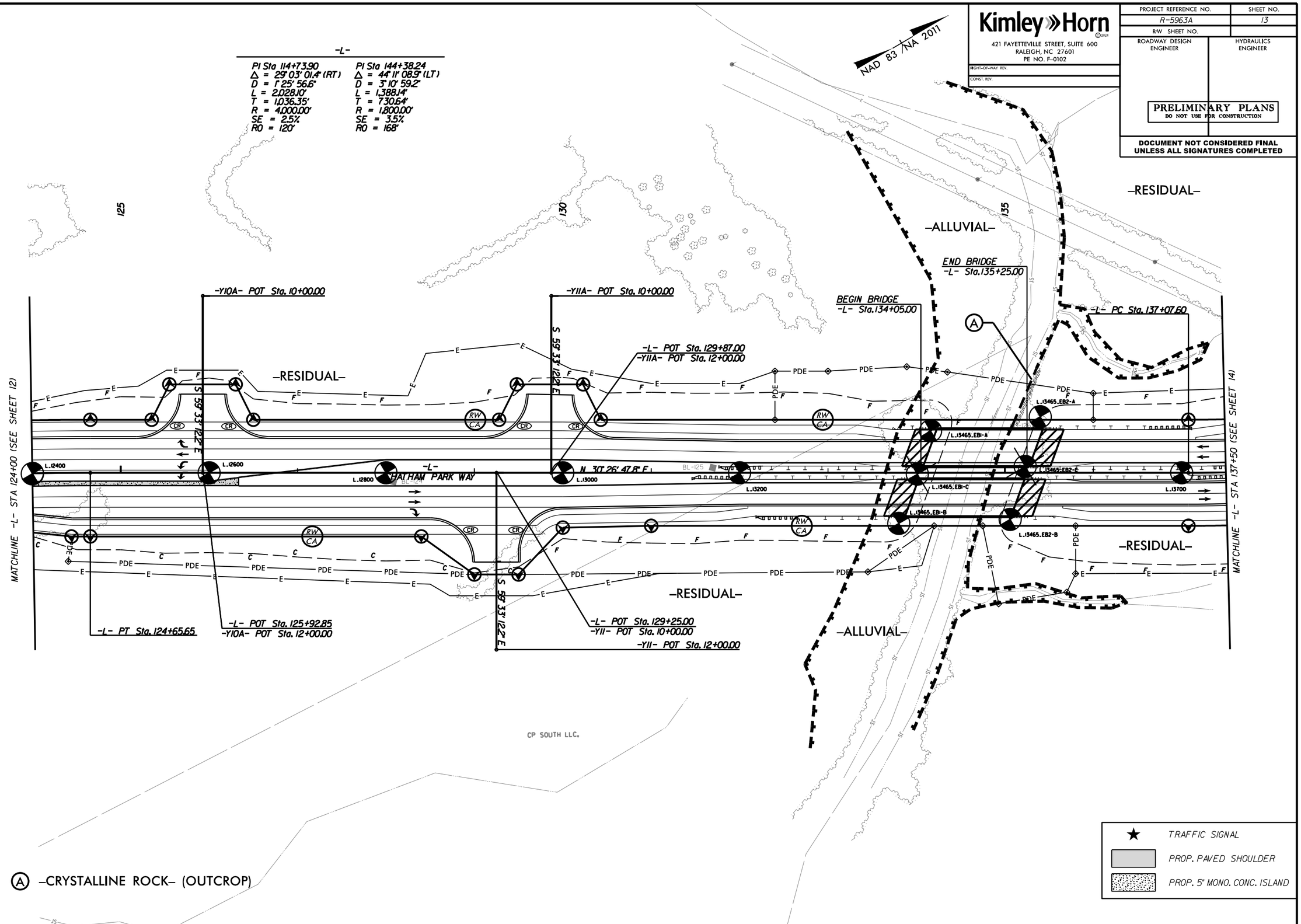

REVISIONS

5/14/99

$FILE$

$DATE$

Kimley»Horn ©2024
421 FAYETTEVILLE STREET, SUITE 600
RALEIGH, NC 27601
PE NO. F-0102

RIGHT-OF-WAY REV.
CONST. REV.

PROJECT REFERENCE NO.	SHEET NO.
R-5963A	14
R/W SHEET NO.	
ROADWAY DESIGN ENGINEER	HYDRAULICS ENGINEER

PRELIMINARY PLANS
DO NOT USE FOR CONSTRUCTION

DOCUMENT NOT CONSIDERED FINAL UNLESS ALL SIGNATURES COMPLETED

NAD 83 /NA 2011

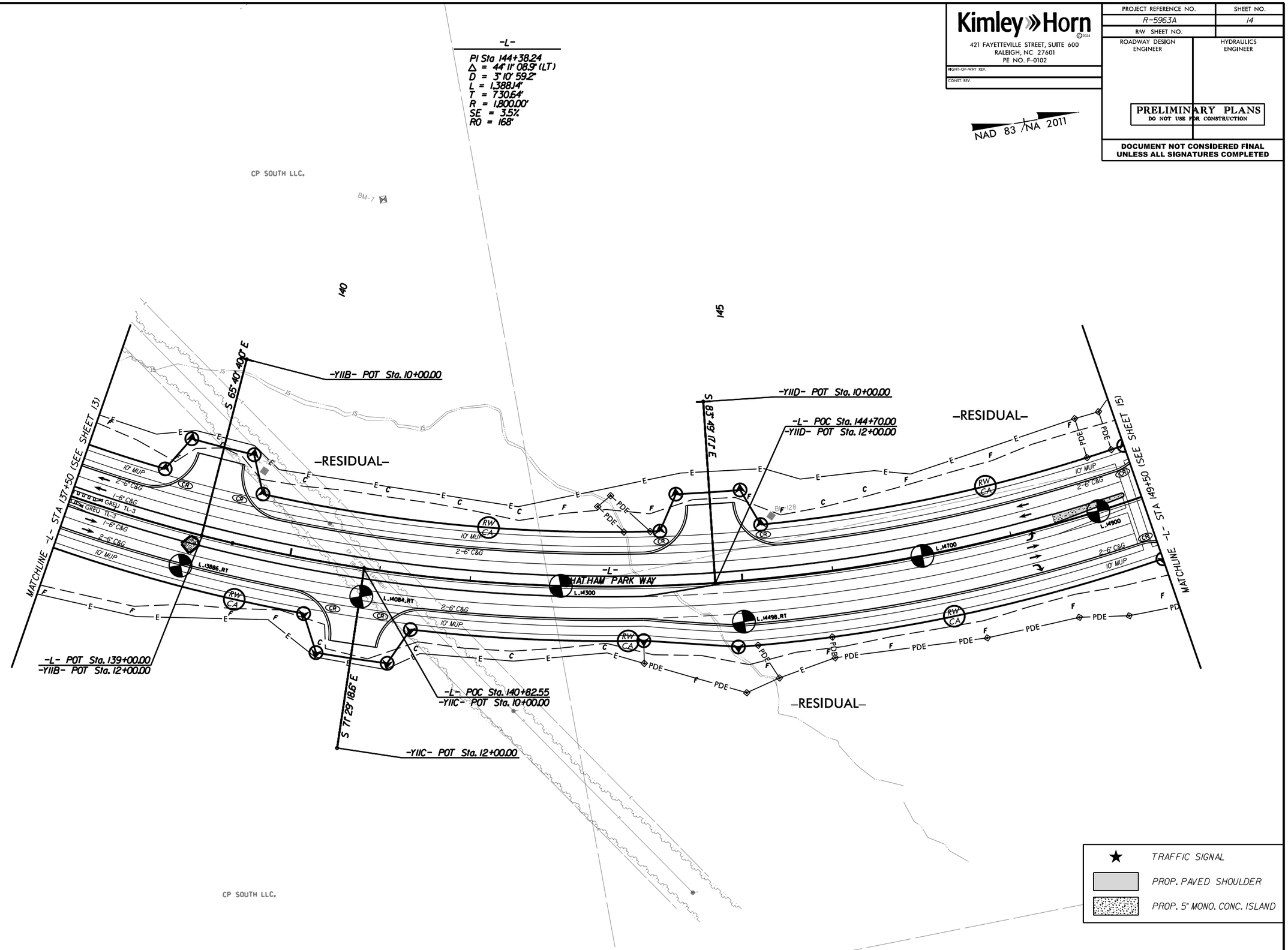

REVISIONS

5/14/99

$FILE$

$DATE$

PROJECT REFERENCE NO.	SHEET NO.
R-5963A	15
R/W SHEET NO.	
ROADWAY DESIGN ENGINEER	HYDRAULICS ENGINEER

Kimley»Horn ©2024
421 FAYETTEVILLE STREET, SUITE 600
RALEIGH, NC 27601
PE NO. F-0102

RIGHT-OF-WAY REV.
CONST. REV.

PRELIMINARY PLANS
DO NOT USE FOR CONSTRUCTION

DOCUMENT NOT CONSIDERED FINAL UNLESS ALL SIGNATURES COMPLETED

NAD 83/NA 2011

-L-

PI Sta 144+38.24	PI Sta 165+36.44
Δ = 44° 11' 08.9" (LT)	Δ = 24° 19' 40.4" (RT)
D = 3° 10' 59.2"	D = 3° 49' 11.0"
L = 1,388.14'	L = 636.90'
T = 730.64'	T = 323.32'
R = 1,800.00'	R = 1,500.00'
SE = 3.5%	SE = 4%
RO = 168'	RO = 190'

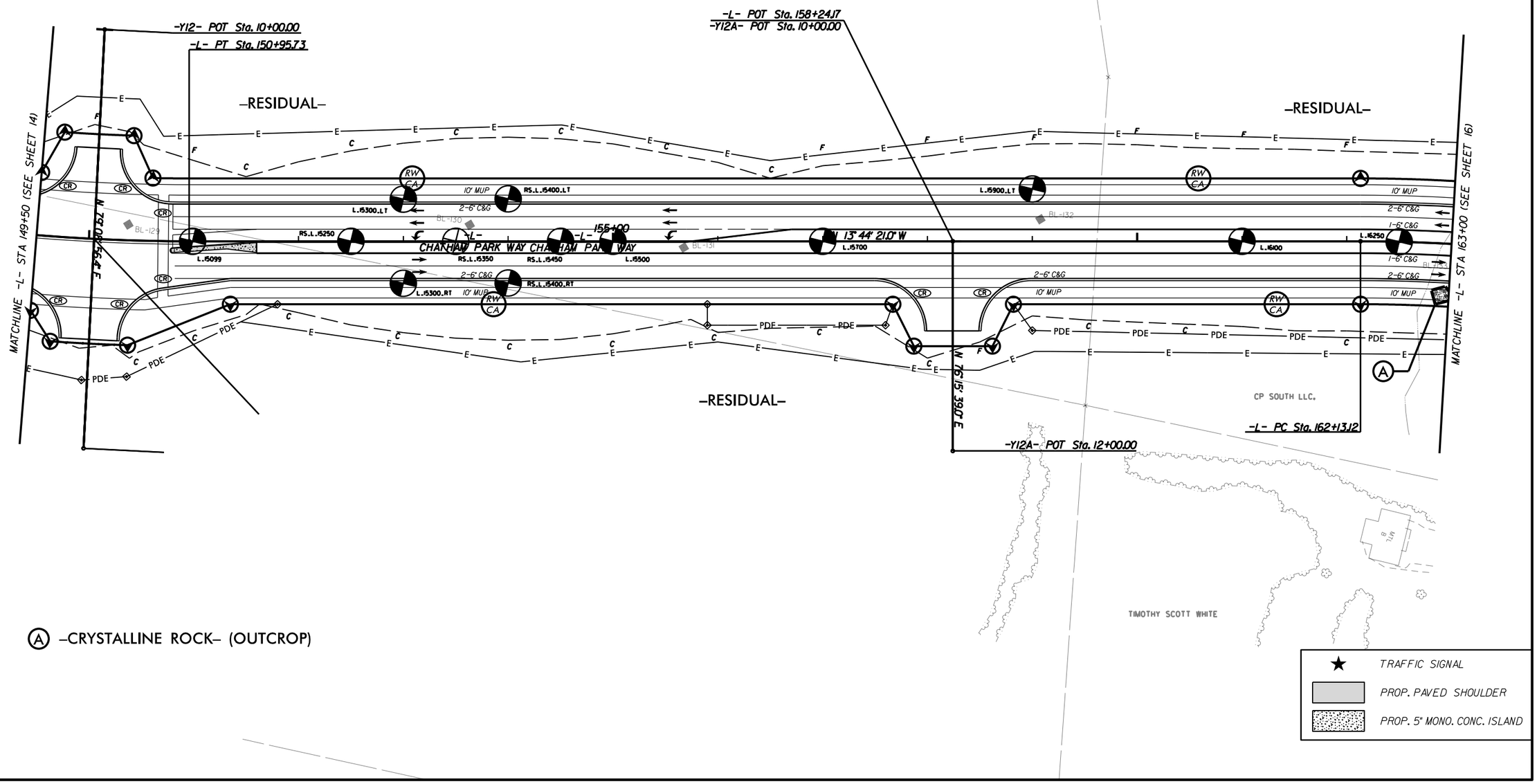

REVISIONS

5/14/99

$FILE$

$DATE$

PROJECT REFERENCE NO.	SHEET NO.
R-5963A	16
R/W SHEET NO.	
ROADWAY DESIGN ENGINEER	HYDRAULICS ENGINEER

PRELIMINARY PLANS
DO NOT USE FOR CONSTRUCTION

DOCUMENT NOT CONSIDERED FINAL UNLESS ALL SIGNATURES COMPLETED

Kimley»Horn ©2024
421 FAYETTEVILLE STREET, SUITE 600
RALEIGH, NC 27601
PE NO. F-0102

RIGHT-OF-WAY REV.
CONST. REV.

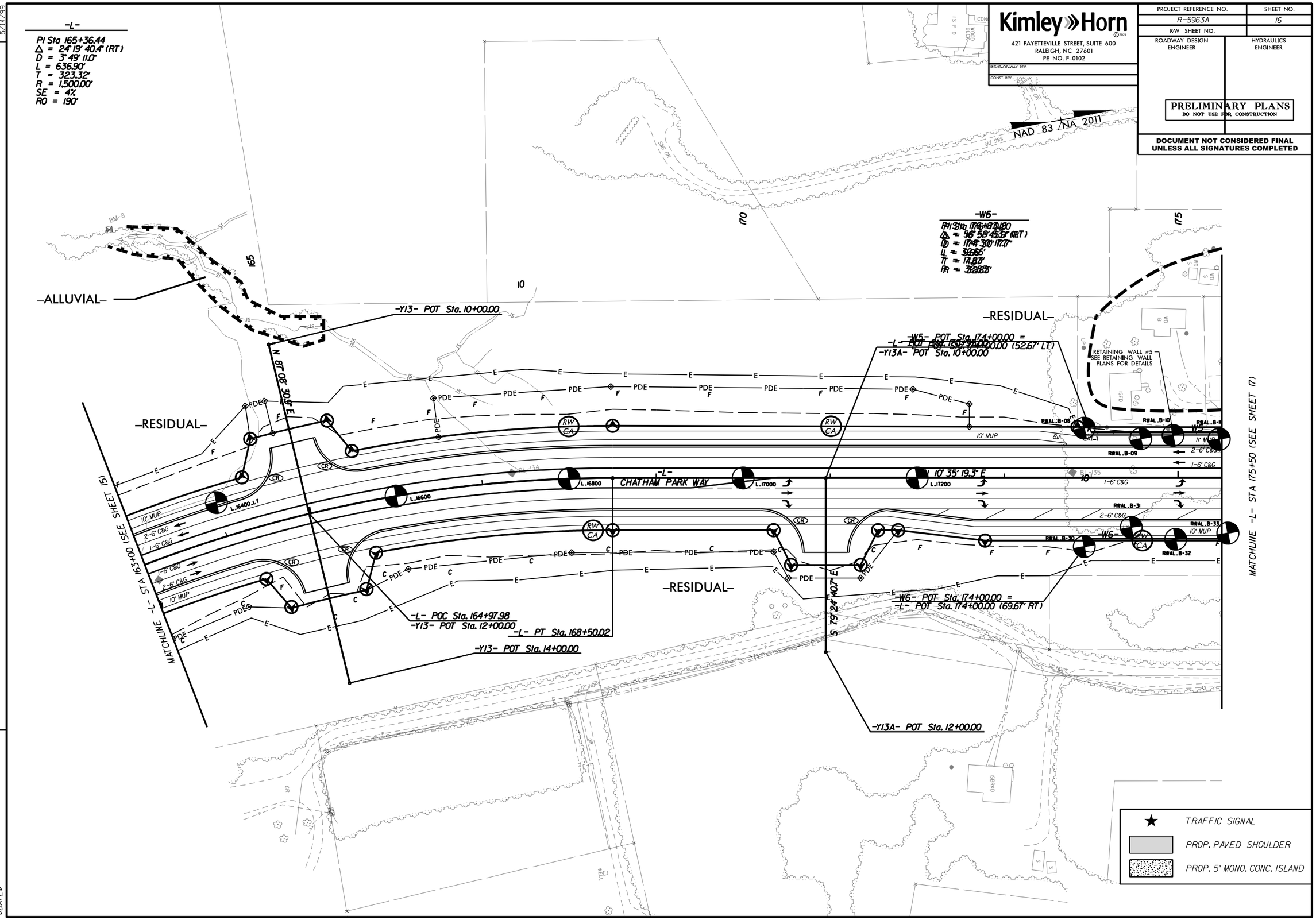

REVISIONS

$FILE$

$DATE$

5/14/99

Kimley»Horn ©2024
421 FAYETTEVILLE STREET, SUITE 600
RALEIGH, NC 27601
PE NO. F-0102

RIGHT-OF-WAY REV.
CONST. REV.

PROJECT REFERENCE NO.	SHEET NO.
R-5963A	17
R/W SHEET NO.	
ROADWAY DESIGN ENGINEER	HYDRAULICS ENGINEER

PRELIMINARY PLANS
DO NOT USE FOR CONSTRUCTION

DOCUMENT NOT CONSIDERED FINAL UNLESS ALL SIGNATURES COMPLETED

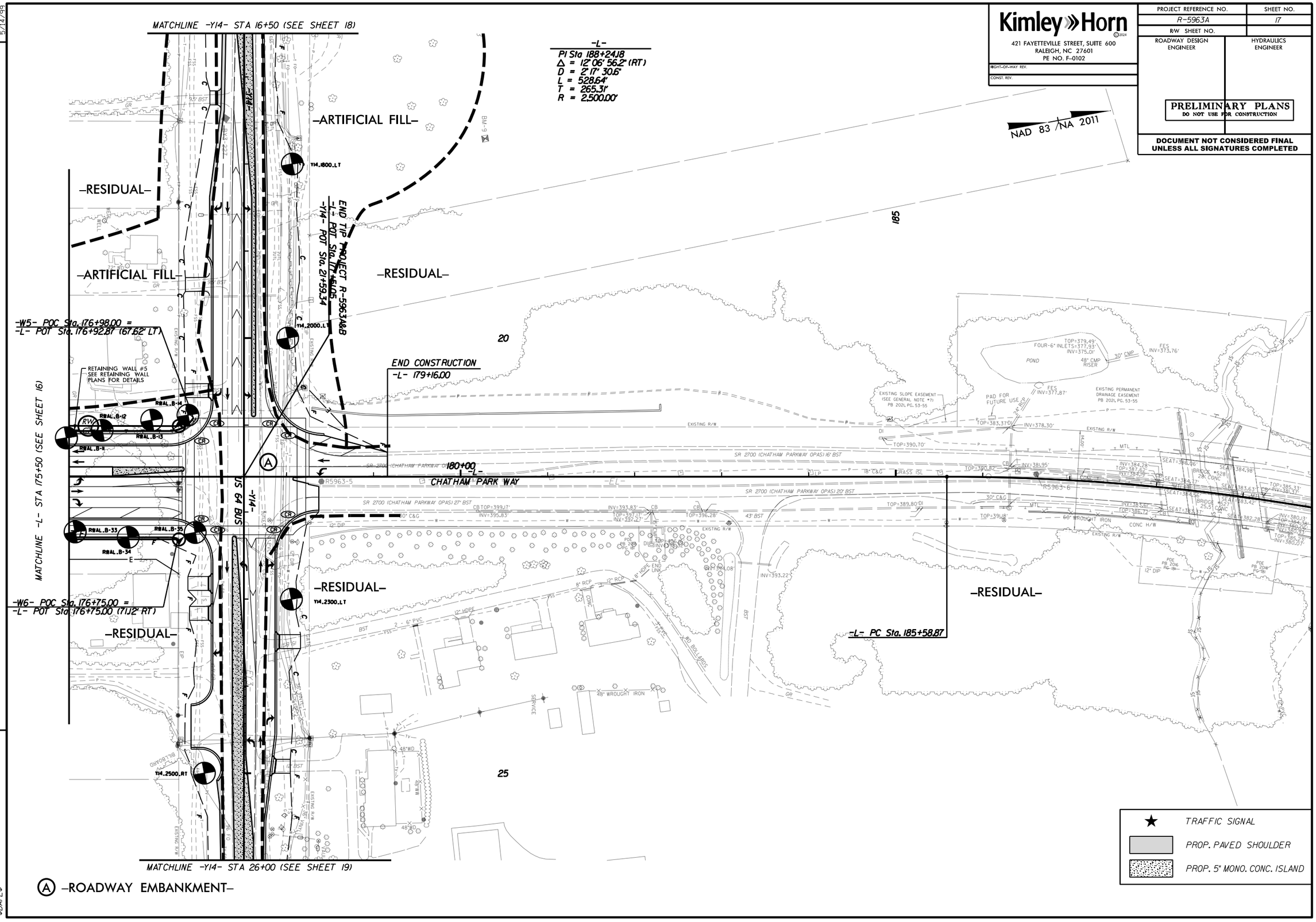

Ⓐ -ROADWAY EMBANKMENT-

REVISIONS

5/14/99

$FILE$

$DATE$

Kimley»Horn ©2024
421 FAYETTEVILLE STREET, SUITE 600
RALEIGH, NC 27601
PE NO. F-0102

RIGHT-OF-WAY REV.
CONST. REV.

PROJECT REFERENCE NO.	SHEET NO.
R-5963A	18
R/W SHEET NO.	
ROADWAY DESIGN ENGINEER	HYDRAULICS ENGINEER

PRELIMINARY PLANS
DO NOT USE FOR CONSTRUCTION

DOCUMENT NOT CONSIDERED FINAL UNLESS ALL SIGNATURES COMPLETED

NAD 83/NA 2011

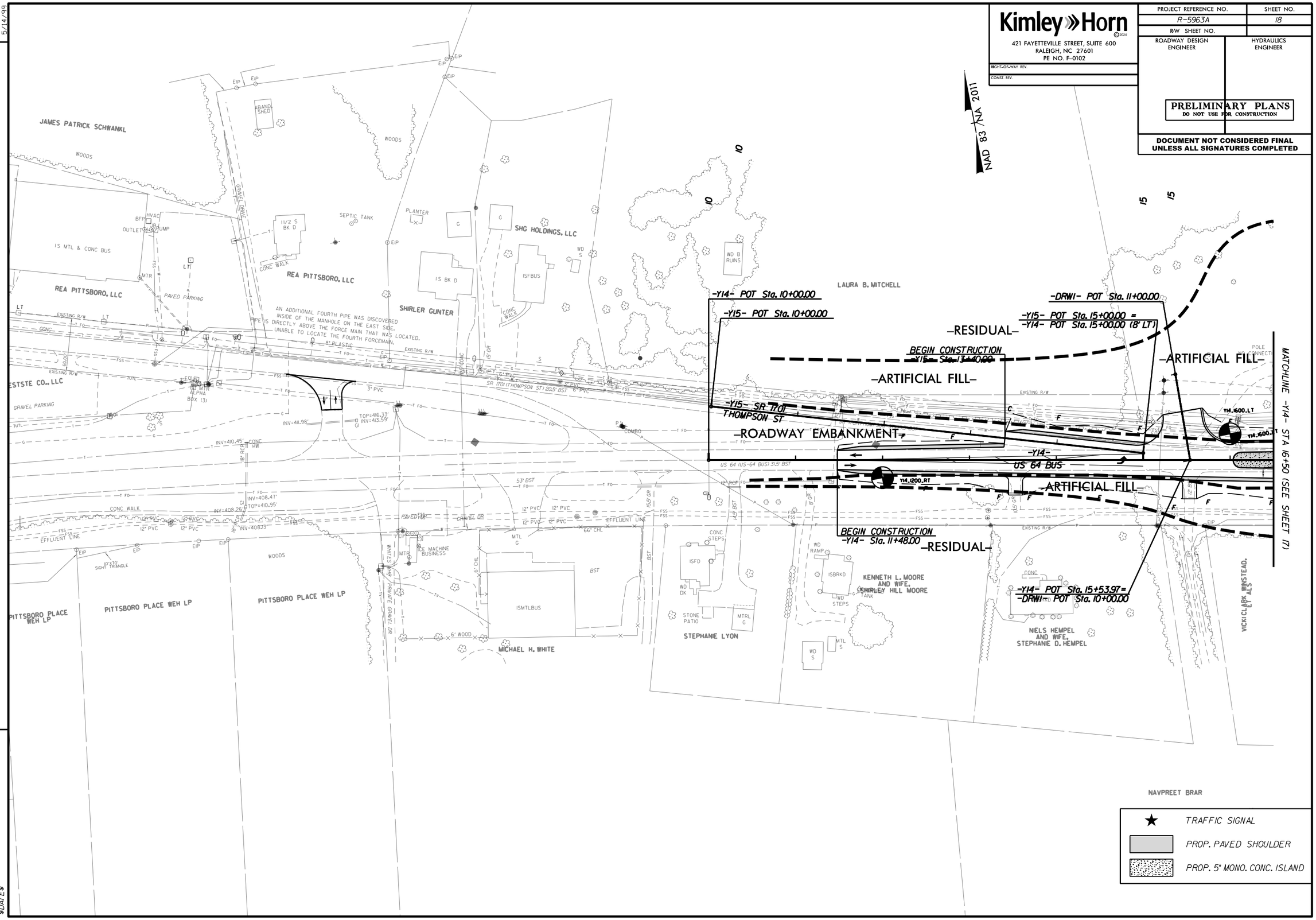

★ TRAFFIC SIGNAL
PROP. PAVED SHOULDER
PROP. 5" MONO. CONC. ISLAND

REVISIONS

$FILE$

$DATE$ 5/14/99

Kimley»Horn ©2024
421 FAYETTEVILLE STREET, SUITE 600
RALEIGH, NC 27601
PE NO. F-0102

RIGHT-OF-WAY REV.
CONST. REV.

PROJECT REFERENCE NO.	SHEET NO.
R-5963A	19
R/W SHEET NO.	
ROADWAY DESIGN ENGINEER	HYDRAULICS ENGINEER

PRELIMINARY PLANS
DO NOT USE FOR CONSTRUCTION

DOCUMENT NOT CONSIDERED FINAL UNLESS ALL SIGNATURES COMPLETED

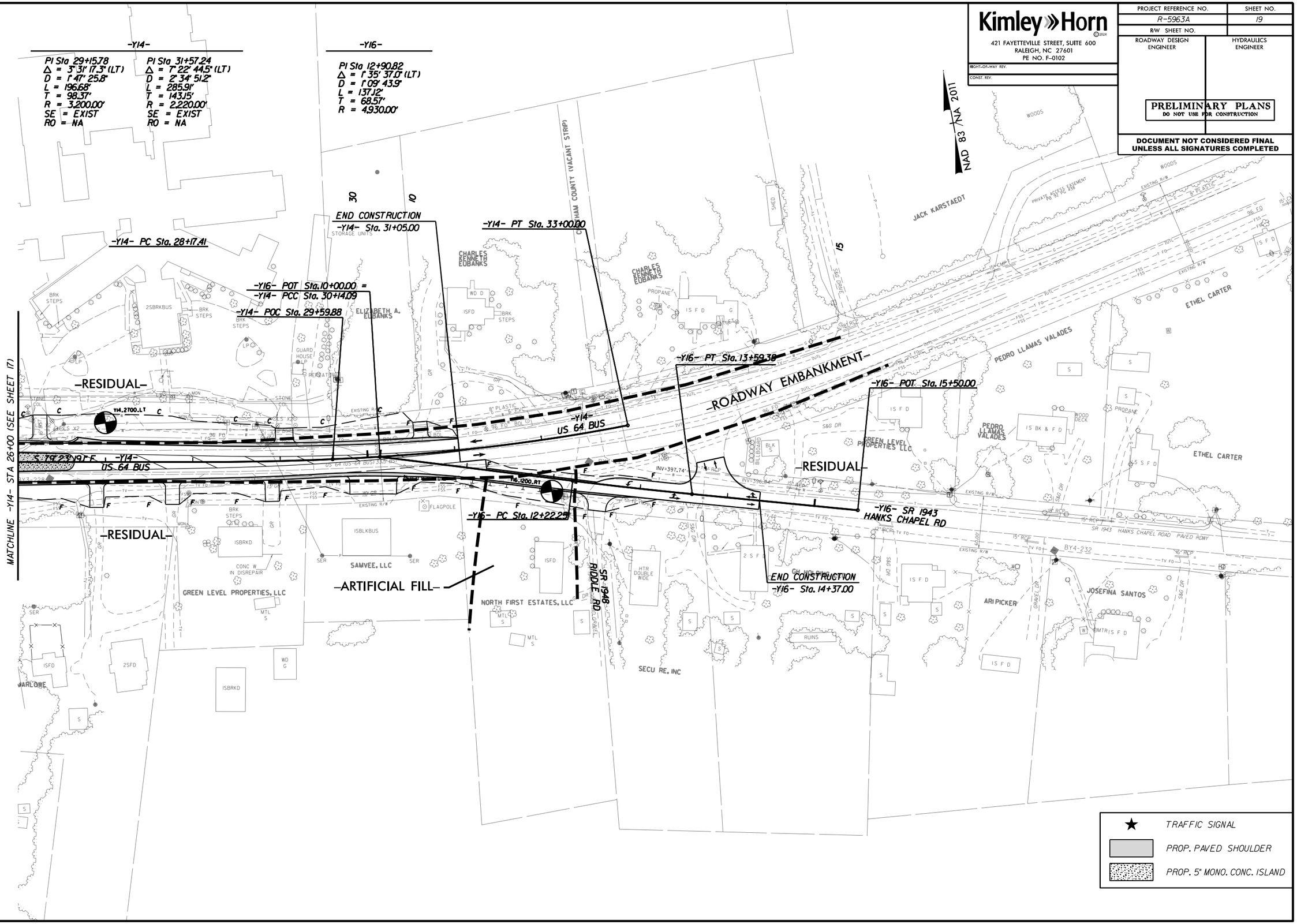

REVISIONS
5/14/99
$FILE$
$DATE$

PROJ. REFERENCE NO.	SHEET NO.
R-5963A	20

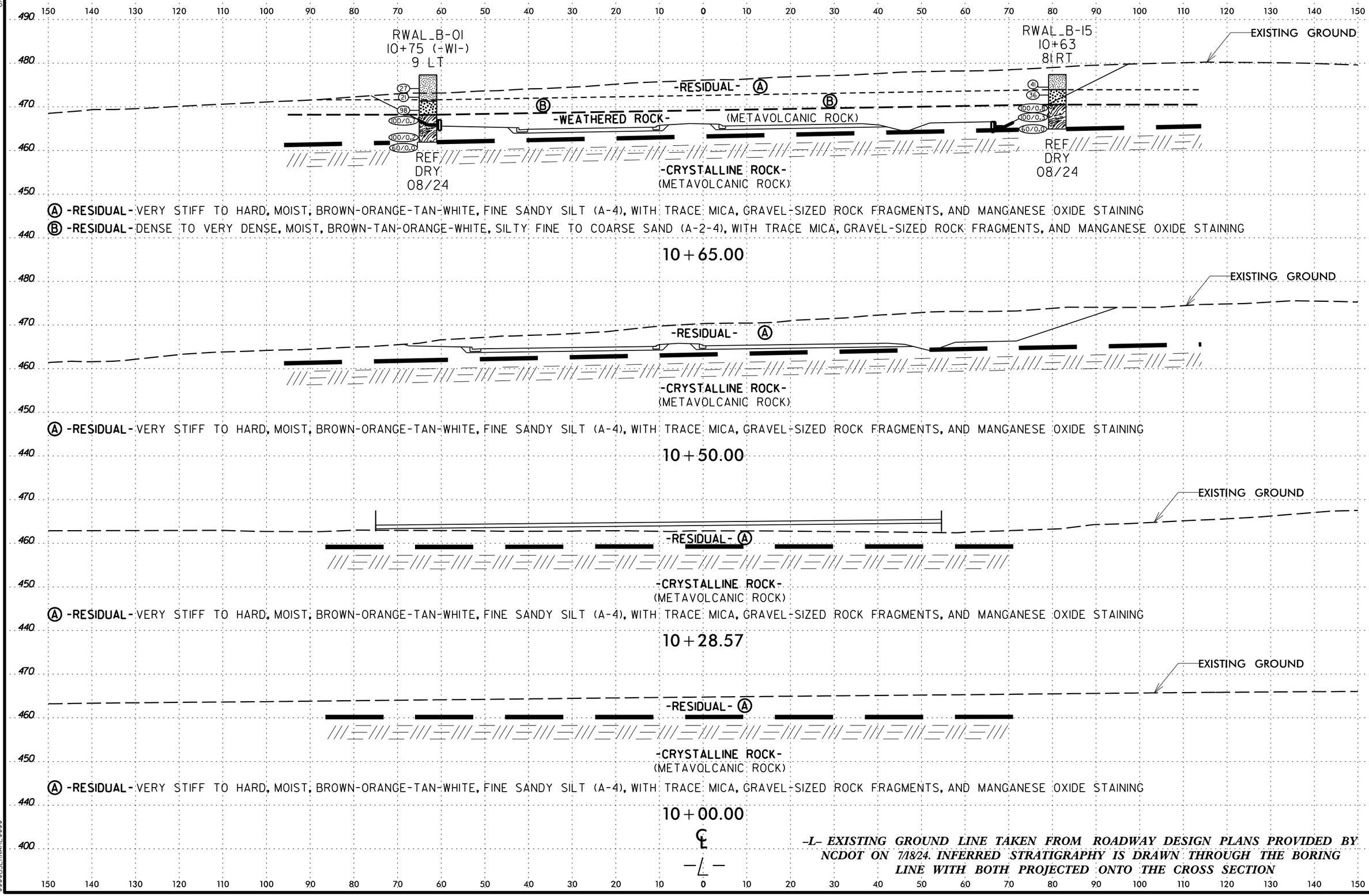

-L- EXISTING GROUND LINE TAKEN FROM ROADWAY DESIGN PLANS PROVIDED BY NCDOT ON 7/18/24. INFERRED STRATIGRAPHY IS DRAWN THROUGH THE BORING LINE WITH BOTH PROJECTED ONTO THE CROSS SECTION

6/23/16
14-NOV-2024 18:53
C:\Users\KelludeMontbrun\Carolinas Geotechnical Group, PLLC\Matt Brewer - Projects\0252 - R-5963A_RDY_PDI_NCDOT GEU\CADD_GEOTECH\xsc\R-5963A_GEO_XS1.dgn
$$$$USERNAME$$$$

SOIL TEST RESULTS

BORING ID	SAMPLE NO.	OFFSET	STATION	DEPTH INTERVAL	AASHTO CLASS.	L.L.	P.I.	% BY WEIGHT C. SAND	F. SAND	SILT	CLAY	% PASSING (SIEVES) 10	40	200	% MOISTURE	% ORGANIC
RWAL_B-16	SS-2023	2' RT	11+10 -W2-	1.0-2.5	A-7-5(29)	58	23	1.2%	1.7%	44.0%	53.1%	99.3%	98.5%	96.8%	31.9%	ND
RWAL_B-16	SS-2025	2' RT	11+10 -W2-	6.0-7.5	A-7-5(24)	53	23	3.8%	2.2%	45.0%	49.0%	95.9%	93.0%	90.5%	28.7%	ND

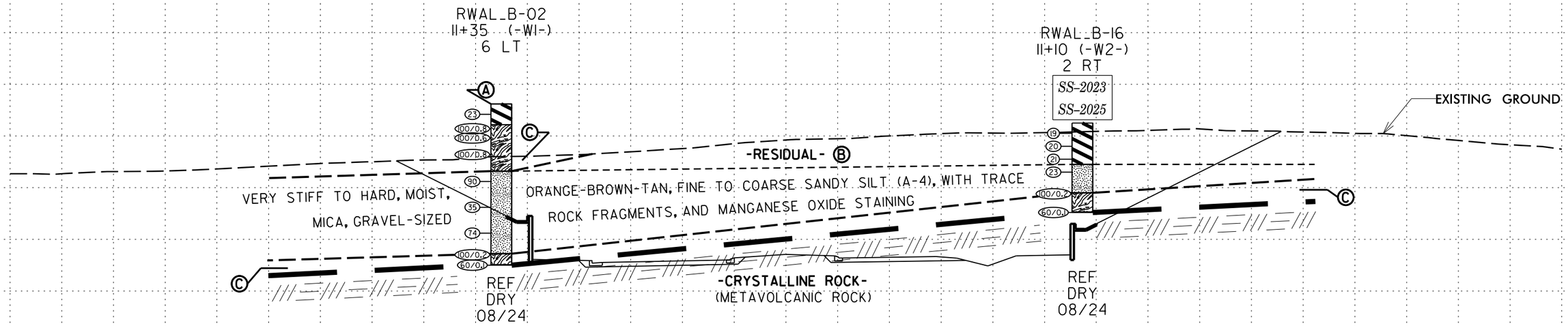

Ⓐ **-RESIDUAL-** VERY STIFF, MOIST, TAN-ORANGE-BROWN, SILTY CLAY (A-7), WITH TRACE MICA, GRAVEL-SIZED ROCK FRAGMENTS, AND MANGANESE OXIDE STAINING

Ⓑ **-RESIDUAL-** VERY STIFF, MOIST, ORANGE-RED-TAN, MODERATELY PLASTIC SILTY CLAY (A-7-5), WITH TRACE MICA, ORGANICS, AND MANGANESE OXIDE STAINING

Ⓒ **-WEATHERED ROCK-** (METAVOLCANIC ROCK)

11+00.00

℄

-L- EXISTING GROUND LINE TAKEN FROM ROADWAY DESIGN PLANS PROVIDED BY NCDOT ON 7/18/24. INFERRED STRATIGRAPHY IS DRAWN THROUGH THE BORING LINE WITH BOTH PROJECTED ONTO THE CROSS SECTION

6/23/16
14-NOV-2024 18:53
C:\Users\KelludeMontbrun\Carolinas Geotechnical Group,PLLC\Matt Brewer - Projects\0252 - R-5963A_RDY_PDI_NCDOT GEU\CADD_GEOTECH\xsc\R-5963A_GEO_XS1.dgn
$$$$USERNAME$$$$

PROJ. REFERENCE NO.	SHEET NO.
R-5963A	22

SOIL TEST RESULTS

BORING ID	SAMPLE NO.	OFFSET	STATION	DEPTH INTERVAL	AASHTO CLASS.	L.L.	P.I.	% BY WEIGHT C. SAND	F. SAND	SILT	CLAY	% PASSING (SIEVES) 10	40	200	% MOISTURE	% ORGANIC
RWAL B-17	SS-2009	13' RT	11+41 -W2-	1.0-2.5	A-7-5(28)	67	29	2.6%	2.5%	23.0%	71.9%	85.0%	83.2%	81.2%	31.6%	ND
RWAL B-17	SS-2011	13' RT	11+41 -W2-	6.0-7.5	A-7-5(17)	53	11	1.3%	1.8%	54.2%	42.7%	99.8%	99.1%	97.2%	42.9%	ND
RWAL B-17	SS-2013	13' RT	11+41 -W2-	14.0-15.5	A-7-5(18)	54	13	1.1%	7.9%	58.5%	32.5%	99.9%	99.3%	92.8%	42.8%	ND
RWAL B-17	SS-2014	13' RT	11+41 -W2-	19.0-20.5	A-7-5(13)	43	12	2.8%	8.0%	54.4%	34.8%	96.7%	95.2%	87.7%	35.0%	ND
RWAL B-03	SS-53	22' LT	11+66 -W1-	4.1-5.6	A-7-5(48)	74	40	1.0%	2.2%	24.8%	72.0%	100.0%	99.5%	97.3%	32.4%	ND
RWAL B-03	SS-57	22' LT	11+66 -W1-	19.1-20.6	A-7-6(20)	49	20	3.9%	11.0%	35.8%	49.3%	100.0%	98.5%	87.4%	29.6%	ND

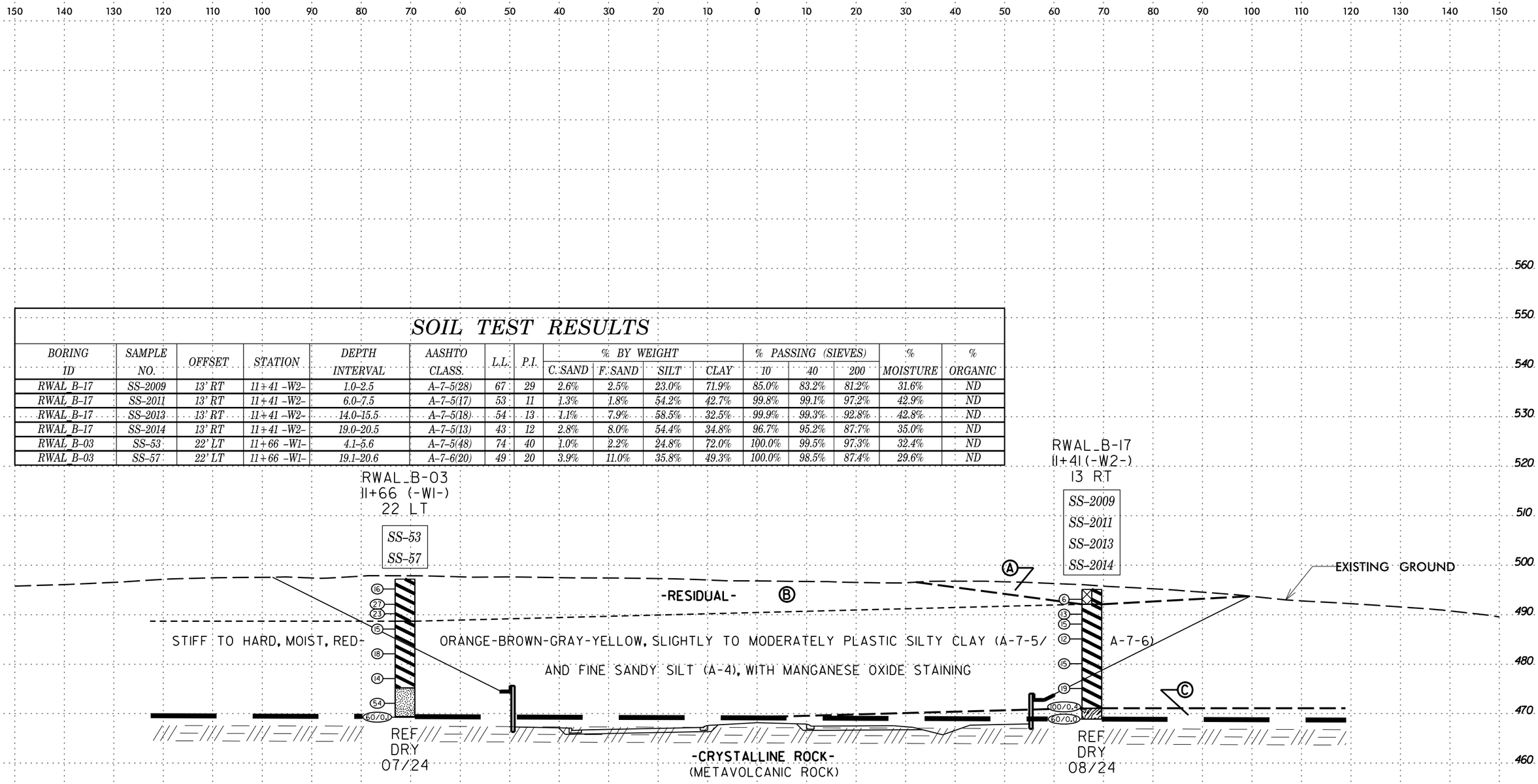

-L- EXISTING GROUND LINE TAKEN FROM ROADWAY DESIGN PLANS PROVIDED BY NCDOT ON 7/18/24. INFERRED STRATIGRAPHY IS DRAWN THROUGH THE BORING LINE WITH BOTH PROJECTED ONTO THE CROSS SECTION

6/23/16
14-NOV-2024 18:53
C:\Users\KelliceMontbrun\Carolinas Geotechnical Group, PLLC\Matt Brewer - Projects\0252 - R-5963A_RDY_PDL\NCDOT GEU\CADD\GEOTECH\xsc\R-5963A_GEO_XS1.dgn
$$$$USERNAME$$$$

SOIL TEST RESULTS

BORING ID	SAMPLE NO.	OFFSET	STATION	DEPTH INTERVAL	AASHTO CLASS.	L.L.	P.I.	% BY WEIGHT C. SAND	F. SAND	SILT	CLAY	% PASSING (SIEVES) 10	40	200	% MOISTURE	% ORGANIC
RWAL_B-18	SS-2017	14' RT	11+82 -W2-	1.0-2.5	A-7-6(40)	67	41	2.8%	1.3%	28.5%	67.4%	91.6%	89.4%	88.1%	28.9%	ND
RWAL_B-04	SS-01	1' LT	12+22 -W1-	1.0-2.5	A-7-5(47)	78	45	5.3%	7.0%	16.6%	71.1%	99.6%	96.0%	89.2%	35.2%	ND
RWAL_B-04	SS-04	1' LT	12+22 -W1-	9.3-10.8	A-7-5(33)	63	31	4.5%	7.4%	27.8%	60.3%	100.0%	97.4%	89.8%	35.3%	ND

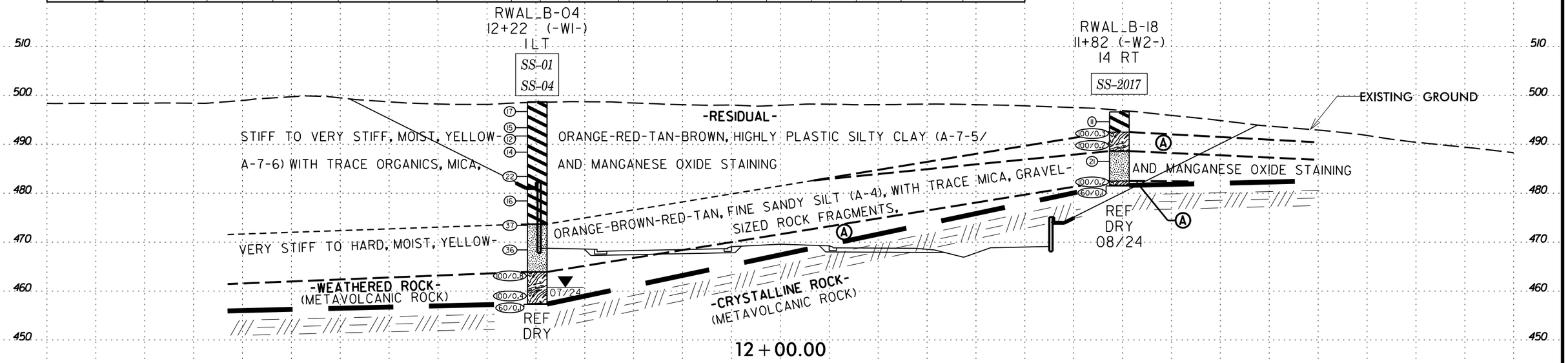

-L- EXISTING GROUND LINE TAKEN FROM ROADWAY DESIGN PLANS PROVIDED BY NCDOT ON 7/18/24. INFERRED STRATIGRAPHY IS DRAWN THROUGH THE BORING LINE WITH BOTH PROJECTED ONTO THE CROSS SECTION

6/23/16
14-NOV-2024 18:53
C:\Users\KelliudeMontbrun\Carolinas Geotechnical Group, PLLC\Matt Brewer - Projects\0252 - R-5963A_RDY_PDI_NCDOT GEU\CADD_GEOTECH\xsc\R-5963A_GEO_XS1.dgn
$$$$USERNAME$$$$

SOIL TEST RESULTS

BORING ID	SAMPLE NO.	OFFSET	STATION	DEPTH INTERVAL	AASHTO CLASS.	L.L.	P.I.	% BY WEIGHT C.SAND	F.SAND	SILT	CLAY	% PASSING (SIEVES) 10	40	200	% MOISTURE	% ORGANIC
RWAL_B-19	SS-2037	20' RT	12+48 -W2-	4.5-6.0	A-7-5(28)	63	30	3.2%	3.5%	38.0%	55.3%	87.5%	85.5%	82.2%	39.6%	ND
RWAL_B-19	SS-2040	20' RT	12+48 -W2-	14.5-16.0	A-4(9)	40	10	7.2%	11.6%	58.8%	22.4%	97.6%	93.7%	81.0%	30.0%	ND
RWAL_B-19	SS-2041	20' RT	12+48 -W2-	19.5-21.0	A-7-5(13)	41	11	3.0%	3.6%	58.3%	35.1%	99.9%	97.9%	93.8%	35.5%	ND
RWAL_B-05	SS-44	25' LT	12+64 -W1-	4.3-5.8	A-7-5(15)	46	16	5.8%	11.7%	35.9%	46.6%	96.9%	93.5%	83.0%	30.2%	ND

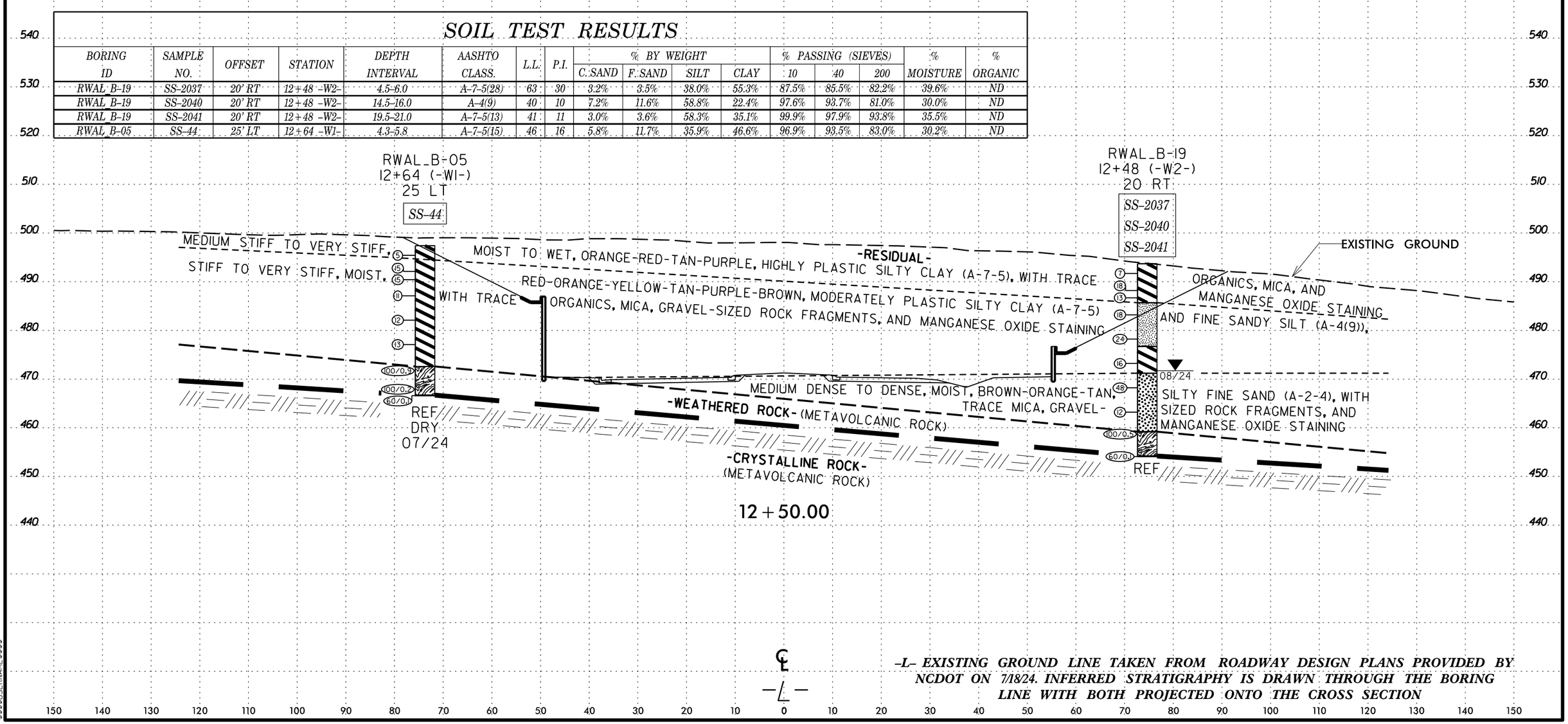

-L- EXISTING GROUND LINE TAKEN FROM ROADWAY DESIGN PLANS PROVIDED BY NCDOT ON 7/18/24. INFERRED STRATIGRAPHY IS DRAWN THROUGH THE BORING LINE WITH BOTH PROJECTED ONTO THE CROSS SECTION

6/23/16
NOT GEU\CADD_GEOTECH\xsc\R-5963A_GEO_XS1.dgn
14-NOV-2024 18:53
C:\Users\KeiludeMontbrun\Carolinas Geotechnical Group, PLLC\Matt Brewer - Projects\0252 - R-5963A_RDY_PDI_NCDOT GEU\CADD_GEOTECH\xsc\R-5963A_GEO_XS1.dgn
$$$$USERNAME$$$$

PROJ. REFERENCE NO.	SHEET NO.
R-5963A	25

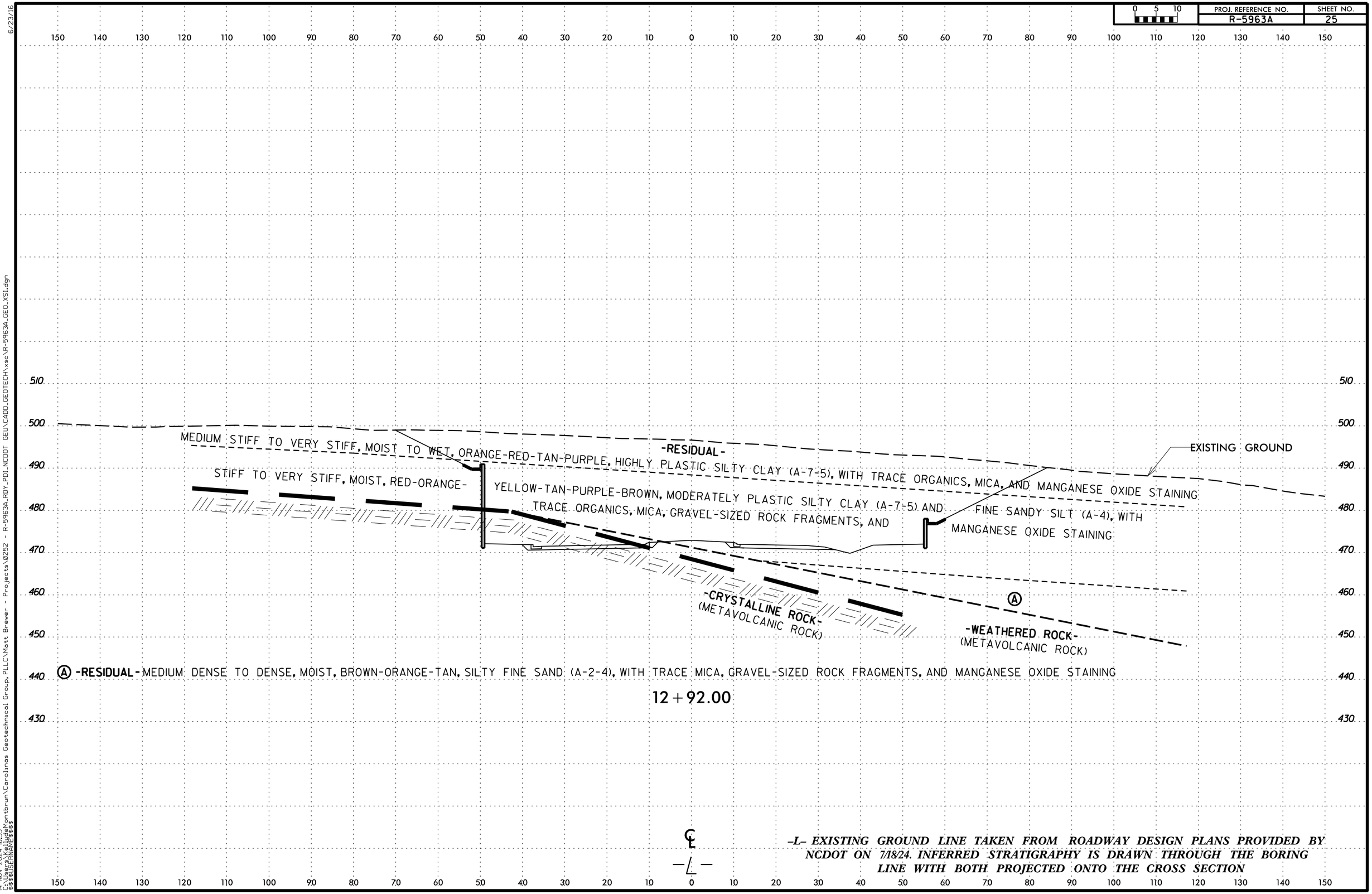

-L- EXISTING GROUND LINE TAKEN FROM ROADWAY DESIGN PLANS PROVIDED BY NCDOT ON 7/18/24. INFERRED STRATIGRAPHY IS DRAWN THROUGH THE BORING LINE WITH BOTH PROJECTED ONTO THE CROSS SECTION

6/23/16
14-NOV-2024 18:53
C:\Users\KeiJudeMontbrun\Carolinas Geotechnical Group,PLLC\Matt Brewer - Projects\0252 - R-5963A_RDY_PDI_NCDOT GEU\CADD_GEOTECH\xsc\R-5963A_GEO_XS1.dgn
$$$$USERNAME$$$$

SOIL TEST RESULTS

BORING ID	SAMPLE NO.	OFFSET	STATION	DEPTH INTERVAL	AASHTO CLASS.	L.L.	P.I.	% BY WEIGHT C. SAND	F. SAND	SILT	CLAY	% PASSING (SIEVES) 10	40	200	% MOISTURE	% ORGANIC
RWAL_B-06	SS-14	4' RT	13+04 -W1-	6.0-7.5	A-7-6(11)	42	13	8.8%	17.2%	32.5%	41.5%	99.9%	95.8%	77.7%	25.3%	ND
RWAL_B-20	SS-19	18' RT	13+06 -W2-	1.0-2.5	A-7-5(53)	81	50	3.0%	2.9%	14.7%	79.4%	96.3%	94.2%	91.5%	32.3%	ND
RWAL_B-20	SS-23	18' RT	13+06 -W2-	13.5-15.0	A-7-6(11)	41	14	9.4%	15.0%	36.6%	39.0%	100.0%	94.9%	78.4%	34.2%	ND

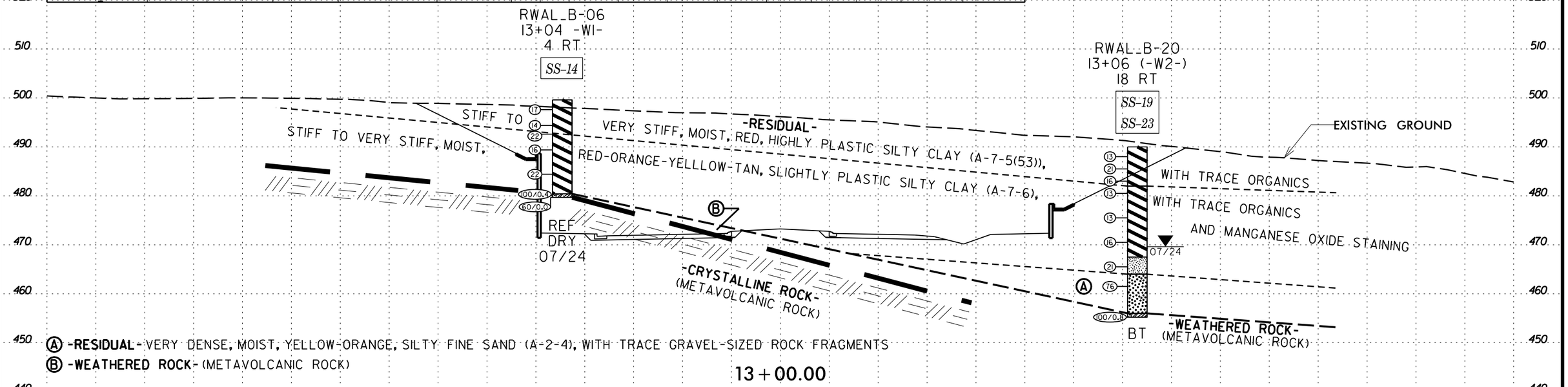

-L- EXISTING GROUND LINE TAKEN FROM ROADWAY DESIGN PLANS PROVIDED BY NCDOT ON 7/18/24. INFERRED STRATIGRAPHY IS DRAWN THROUGH THE BORING LINE WITH BOTH PROJECTED ONTO THE CROSS SECTION

6/23/16
U:\CADD_GEOTECH\xsc\R-5963A_GEO_XS1.dgn
14-NOV-2024 18:53
C:\Users\KeiJudeMontbrun\Carolinas Geotechnical Group,PLLC\Matt Brewer - Projects\0252 - R-5963A_RDY_PDI_NCDOT GEU\CADD_GEOTECH
$$$$USERNAME$$$$

PROJ. REFERENCE NO.	SHEET NO.
R-5963A	27

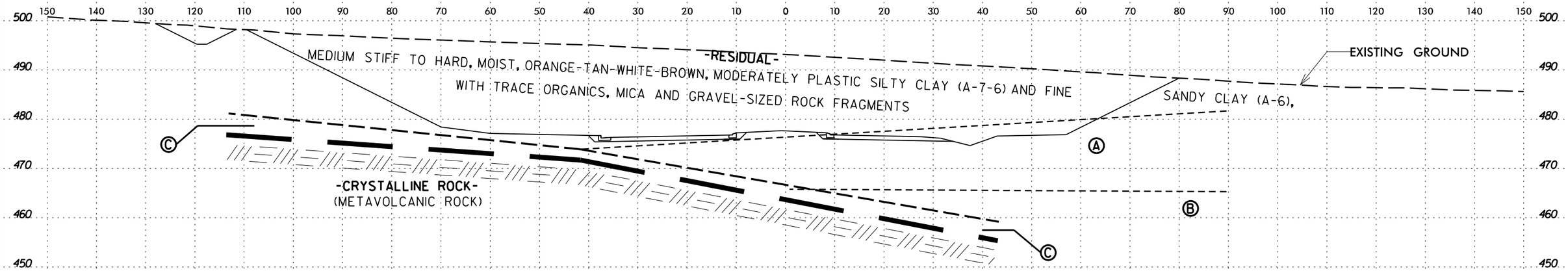

Ⓐ -RESIDUAL- DENSE TO VERY DENSE, MOIST, ORANGE-TAN-WHITE, SILTY FINE TO COARSE SAND (A-2-4), WITH TRACE MICA, GRAVEL-SIZED ROCK FRAGMENTS, AND MANGANESE OXIDE STAINING

Ⓑ -RESIDUAL- HARD, MOIST, TAN-ORANGE-BROWN, FINE SANDY SILT (A-4), WITH TRACE MICA, GRAVEL-SIZED ROCK FRAGMENTS, AND MANGANESE OXIDE STAINING

Ⓒ -WEATHERED ROCK- (METAVOLCANIC ROCK)

14+00.00

SOIL TEST RESULTS

BORING ID	SAMPLE NO.	OFFSET	STATION	DEPTH INTERVAL	AASHTO CLASS.	L.L.	P.I.	% BY WEIGHT C. SAND	F. SAND	SILT	CLAY	% PASSING (SIEVES) 10	40	200	% MOISTURE	% ORGANIC
RWAL_B-07	SS-28	44' LT	13+51 -L-	1.0-2.5	A-7-6(11)	41	19	11.3%	16.8%	32.9%	39.0%	85.8%	79.9%	65.0%	20.2%	ND
RWAL_B-07	SS-33	44' LT	13+51 -L-	19.0-20.5	A-7-6(18)	46	18	2.3%	10.3%	46.4%	41.0%	98.3%	96.8%	89.3%	39.1%	ND

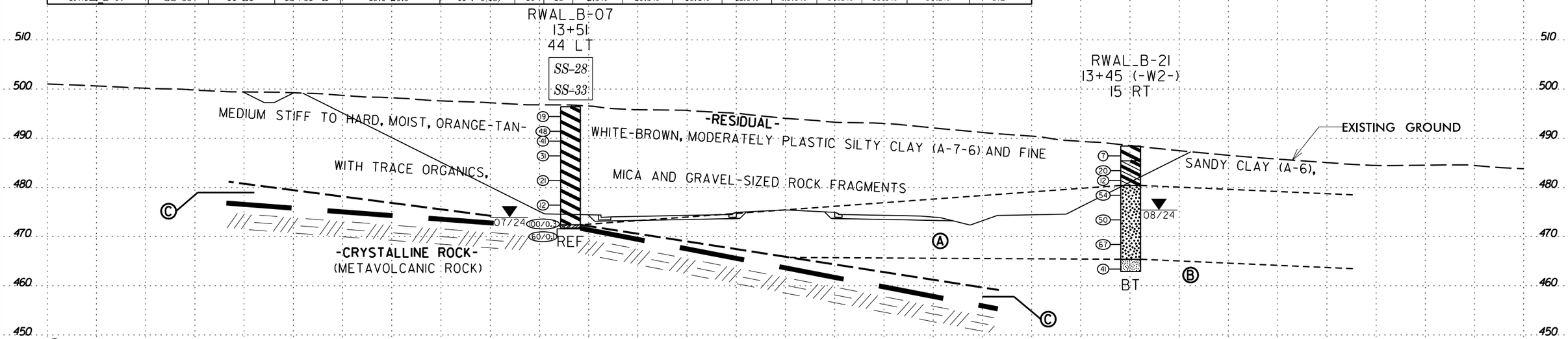

Ⓐ -RESIDUAL- DENSE TO VERY DENSE, MOIST, ORANGE-TAN-WHITE, SILTY FINE TO COARSE SAND (A-2-4), WITH TRACE MICA, GRAVEL-SIZED ROCK FRAGMENTS, AND MANGANESE OXIDE STAINING

Ⓑ -RESIDUAL- HARD, MOIST, TAN-ORANGE-BROWN, FINE SANDY SILT (A-4), WITH TRACE MICA, GRAVEL-SIZED ROCK FRAGMENTS, AND MANGANESE OXIDE STAINING

Ⓒ -WEATHERED ROCK- (METAVOLCANIC ROCK)

13+50.00

℄ -L-

-L- EXISTING GROUND LINE TAKEN FROM ROADWAY DESIGN PLANS PROVIDED BY NCDOT ON 7/18/24. INFERRED STRATIGRAPHY IS DRAWN THROUGH THE BORING LINE WITH BOTH PROJECTED ONTO THE CROSS SECTION

6/23/16
14-NOV-2024 18:53
C:\Users\KelludeMontbrun\Carolinas Geotechnical Group,PLLC\Matt Brewer - Projects\0252 - R-5963A_RDY_PDI_NCDOT GEU\CADD_GEOTECH\xsc\R-5963A_GEO_XS1.dgn
$$$$USERNAME$$$$

PROJ. REFERENCE NO.	SHEET NO.
R-5963A	28

SOIL TEST RESULTS

BORING ID	SAMPLE NO.	OFFSET	STATION	DEPTH INTERVAL	AASHTO CLASS.	L.L.	P.I.	% BY WEIGHT C. SAND	F. SAND	SILT	CLAY	% PASSING (SIEVES) 10	40	200	% MOISTURE	% ORGANIC
L_1500_LT	SS-36	60' LT	15+00 -L-	1.0-2.5	A-7-6(14)	44	24	19.1%	8.0%	32.3%	40.6%	88.0%	73.4%	66.1%	21.9%	ND
L_1500_LT	SS-39	60' LT	15+00 -L-	8.5-10.0	A-6(2)	30	11	33.6%	24.3%	23.4%	18.7%	97.8%	75.9%	45.2%	17.4%	ND

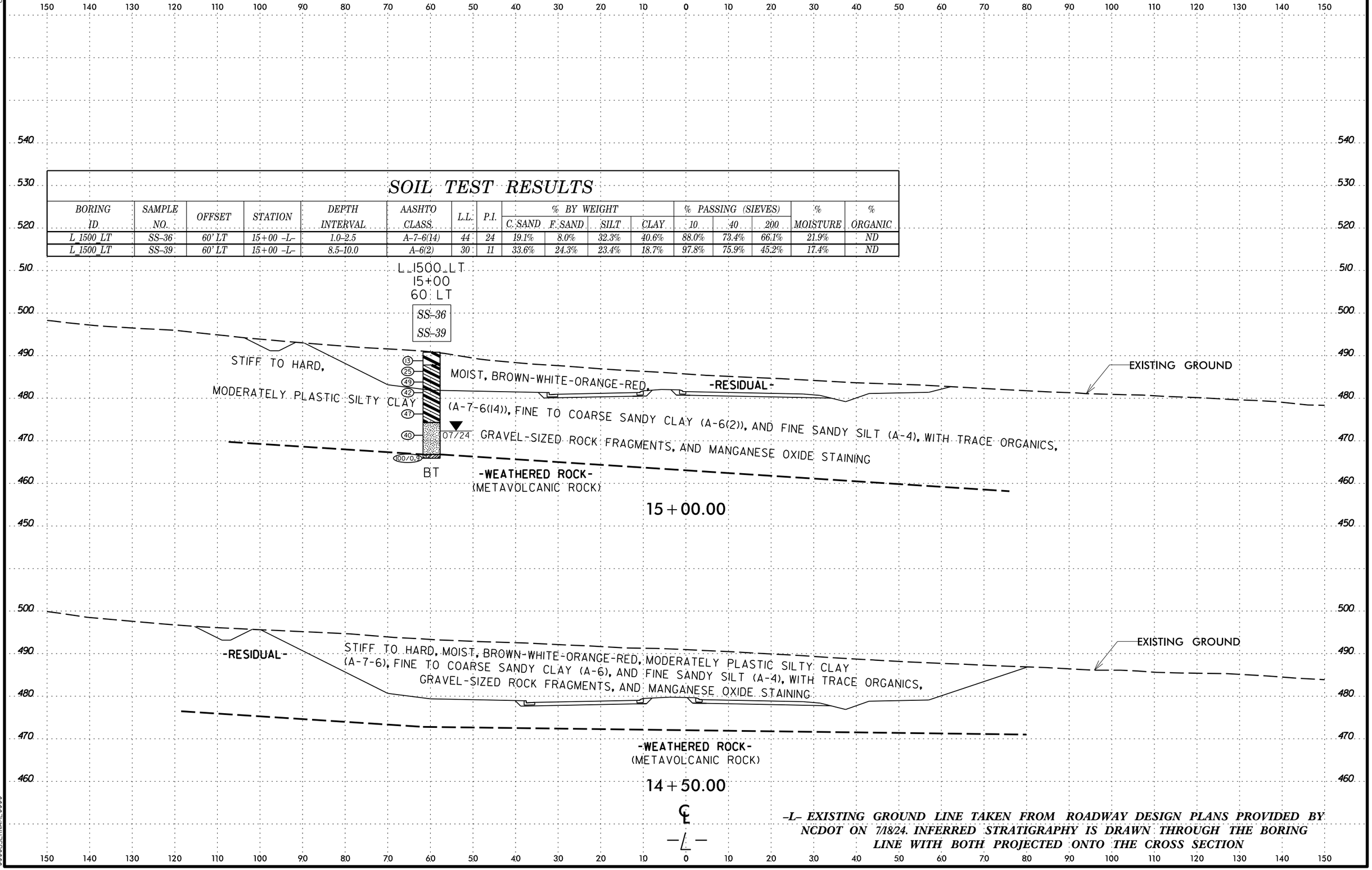

-L- EXISTING GROUND LINE TAKEN FROM ROADWAY DESIGN PLANS PROVIDED BY NCDOT ON 7/18/24. INFERRED STRATIGRAPHY IS DRAWN THROUGH THE BORING LINE WITH BOTH PROJECTED ONTO THE CROSS SECTION

6/23/16
14-NOV-2024 18:53
C:\Users\KelliJadeMontbrun\Carolinas Geotechnical Group,PLLC\Matt Brewer - Projects\0252 - R-5963A_RDY_PDI_NCDOT GEU\CADD_GEOTECH\xsc\R-5963A_GEO_XS1.dgn
$$$$USERNAME$$$$

PROJ. REFERENCE NO.	SHEET NO.
R-5963A	29

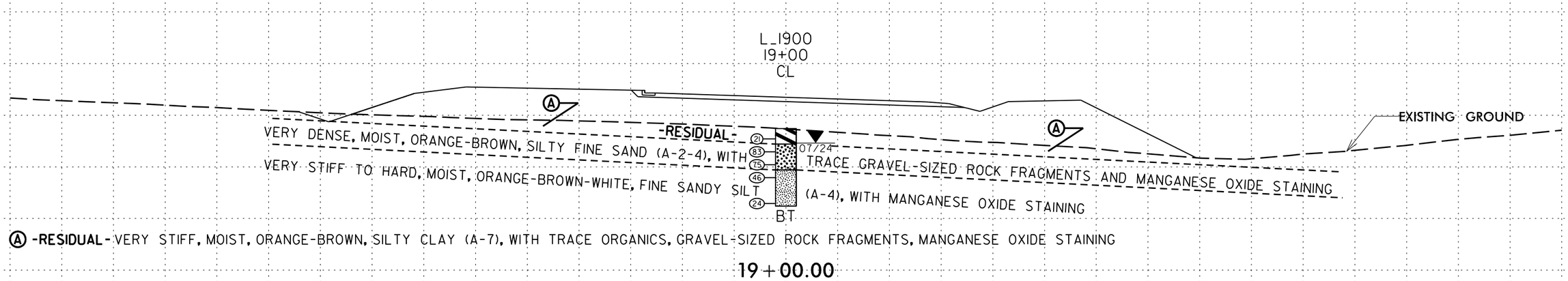

SOIL TEST RESULTS

BORING ID	SAMPLE NO.	OFFSET	STATION	DEPTH INTERVAL	AASHTO CLASS.	L.L.	P.I.	% BY WEIGHT C.SAND	F.SAND	SILT	CLAY	% PASSING (SIEVES) 10	40	200	% MOISTURE	% ORGANIC
L_1700	SS-60	CL	17+00 -L-	1.0-2.5	A-6(10)	39	20	20.8%	21.1%	25.2%	32.9%	100.0%	85.2%	61.8%	22.5%	ND

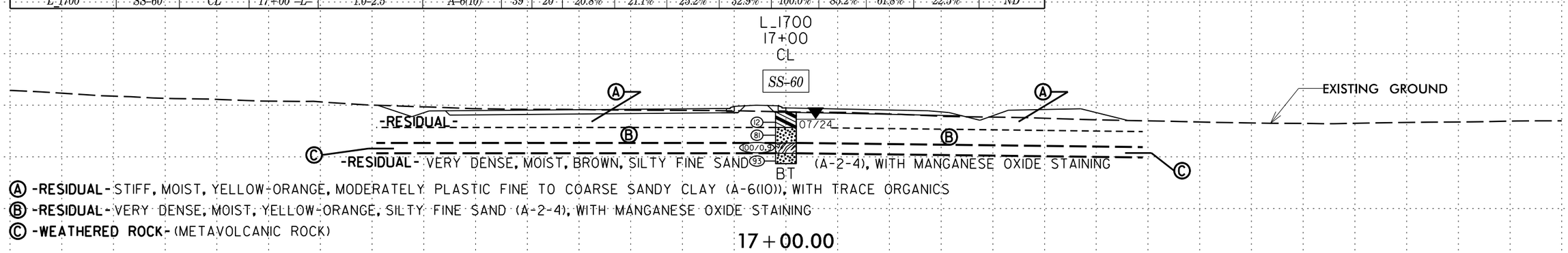

-L- EXISTING GROUND LINE TAKEN FROM ROADWAY DESIGN PLANS PROVIDED BY NCDOT ON 7/18/24. INFERRED STRATIGRAPHY IS DRAWN THROUGH THE BORING LINE WITH BOTH PROJECTED ONTO THE CROSS SECTION

6/23/16
NCDOT GEU\CADD_GEOTECH\xsc\R-5963A_GEO_XSI.dgn
14-NOV-2024 18:53
C:\Users\KelliudeMontbrun\Carolinas Geotechnical Group, PLLC\Matt Brewer - Projects\0252 - R-5963A_RDY_PDI_NCDOT GEU
$$$$USERNAME$$$$

PROJ. REFERENCE NO.	SHEET NO.
R-5963A	30

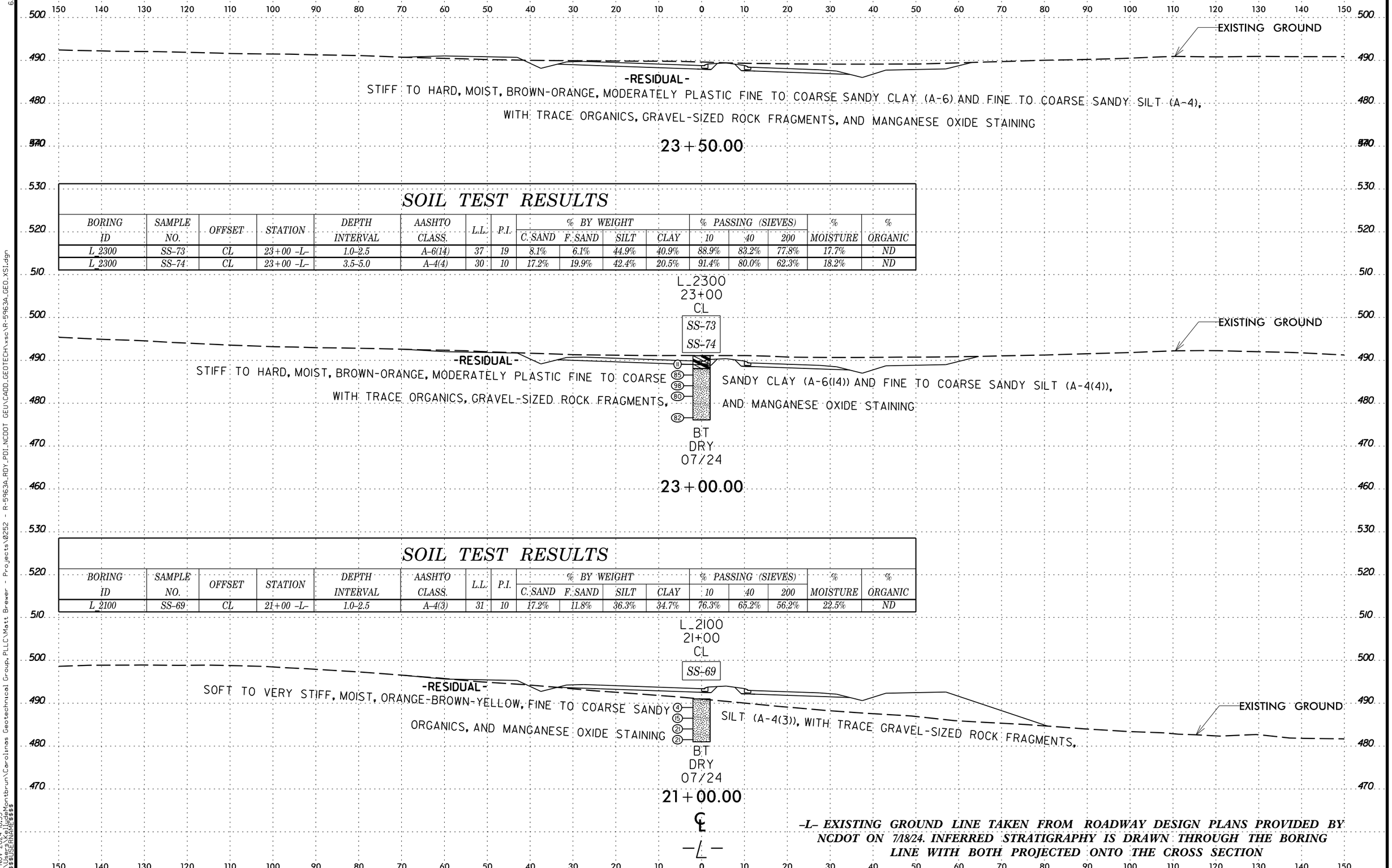

SOIL TEST RESULTS

BORING ID	SAMPLE NO.	OFFSET	STATION	DEPTH INTERVAL	AASHTO CLASS.	L.L.	P.I.	% BY WEIGHT C. SAND	F. SAND	SILT	CLAY	% PASSING (SIEVES) 10	40	200	% MOISTURE	% ORGANIC
L_2300	SS-73	CL	23+00 -L-	1.0-2.5	A-6(14)	37	19	8.1%	6.1%	44.9%	40.9%	88.9%	83.2%	77.8%	17.7%	ND
L_2300	SS-74	CL	23+00 -L-	3.5-5.0	A-4(4)	30	10	17.2%	19.9%	42.4%	20.5%	91.4%	80.0%	62.3%	18.2%	ND

SOIL TEST RESULTS

BORING ID	SAMPLE NO.	OFFSET	STATION	DEPTH INTERVAL	AASHTO CLASS.	L.L.	P.I.	% BY WEIGHT C. SAND	F. SAND	SILT	CLAY	% PASSING (SIEVES) 10	40	200	% MOISTURE	% ORGANIC
L_2100	SS-69	CL	21+00 -L-	1.0-2.5	A-4(3)	31	10	17.2%	11.8%	36.3%	34.7%	76.3%	65.2%	56.2%	22.5%	ND

-L- EXISTING GROUND LINE TAKEN FROM ROADWAY DESIGN PLANS PROVIDED BY NCDOT ON 7/18/24. INFERRED STRATIGRAPHY IS DRAWN THROUGH THE BORING LINE WITH BOTH PROJECTED ONTO THE CROSS SECTION

6/23/16
NCDOT GEU\CADD_GEOTECH\xsc\R-5963A_GEO_XS1.dgn
14-NOV-2024 18:53
C:\Users\KelliJdeMontbrun\Carolinas Geotechnical Group, PLLC\Matt Brewer - Projects\0252 - R-5963A_RDY_PDI_NCDOT GEU
$$$$USERNAME$$$$

PROJ. REFERENCE NO.	SHEET NO.
R-5963A	31

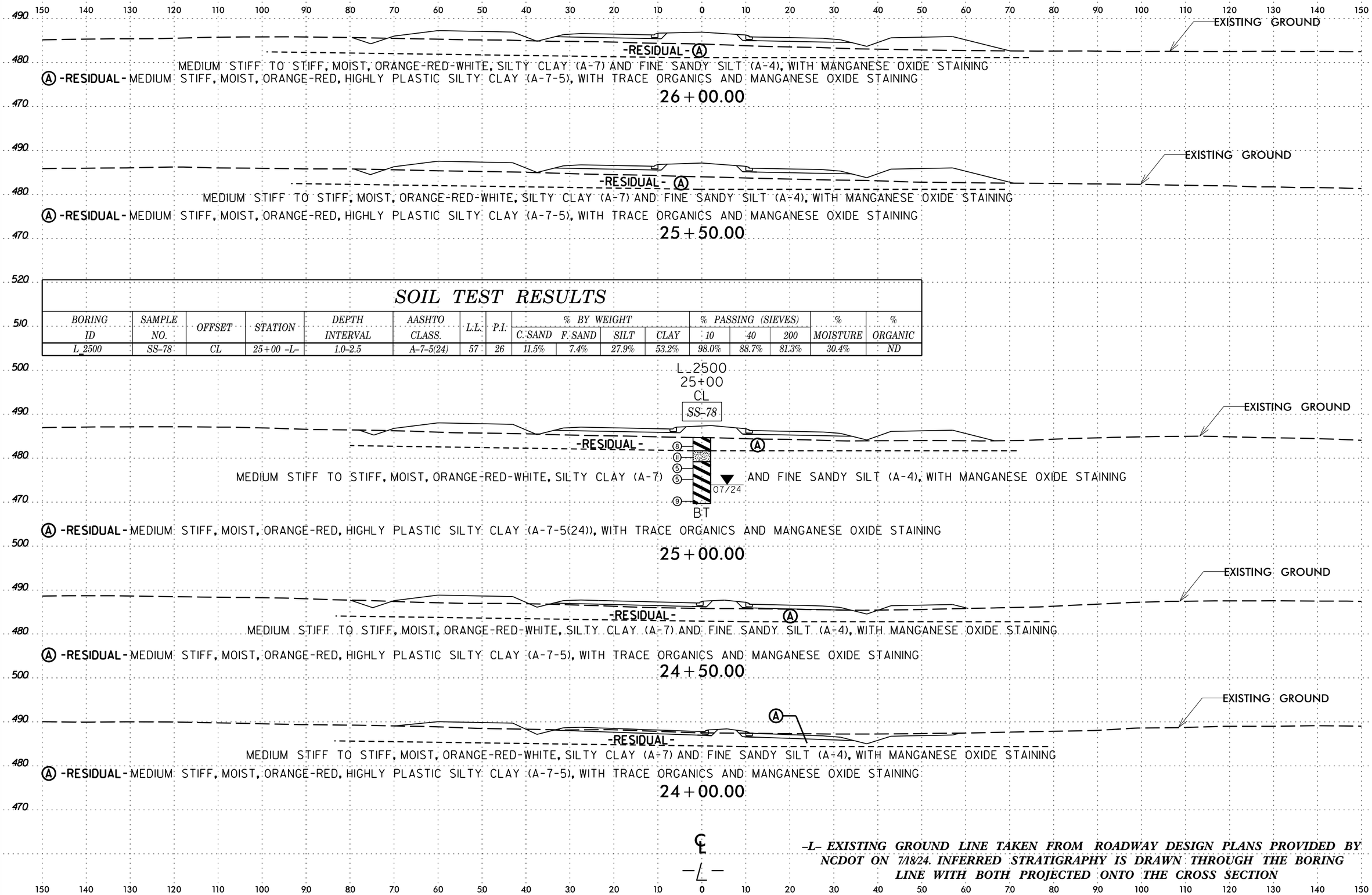

SOIL TEST RESULTS

BORING ID	SAMPLE NO.	OFFSET	STATION	DEPTH INTERVAL	AASHTO CLASS.	L.L.	P.I.	% BY WEIGHT C. SAND	% BY WEIGHT F. SAND	% BY WEIGHT SILT	% BY WEIGHT CLAY	% PASSING (SIEVES) 10	% PASSING (SIEVES) 40	% PASSING (SIEVES) 200	% MOISTURE	% ORGANIC
L_2500	SS-78	CL	25+00 -L-	1.0-2.5	A-7-5(24)	57	26	11.5%	7.4%	27.9%	53.2%	98.0%	88.7%	81.3%	30.4%	ND

-L- EXISTING GROUND LINE TAKEN FROM ROADWAY DESIGN PLANS PROVIDED BY NCDOT ON 7/18/24. INFERRED STRATIGRAPHY IS DRAWN THROUGH THE BORING LINE WITH BOTH PROJECTED ONTO THE CROSS SECTION

6/23/16
14-NOV-2024 18:53
C:\Users\KeiludeMontbrun\Carolinas Geotechnical Group, PLLC\Matt Brewer - Projects\0252 - R-5963A_RDY_PDI_NCDOT GEU\CADD_GEOTECH\xsc\R-5963A_GEO_XS1.dgn
$$$$USERNAME$$$$

SOIL TEST RESULTS

BORING ID	SAMPLE NO.	OFFSET	STATION	DEPTH INTERVAL	AASHTO CLASS.	L.L.	P.I.	% BY WEIGHT C. SAND	F. SAND	SILT	CLAY	% PASSING (SIEVES) 10	40	200	% MOISTURE	% ORGANIC
L_2900_RT	SS-88	45' RT	29+00 -L-	1.0-2.5	A-7-6(9)	44	21	24.1%	15.5%	23.5%	36.9%	89.9%	73.4%	57.1%	27.0%	ND
L_2900_RT	SS-90	45' RT	29+00 -L-	6.0-7.5	A-2-4	26	10	38.8%	22.9%	17.9%	20.4%	81.8%	59.1%	34.1%	10.5%	ND

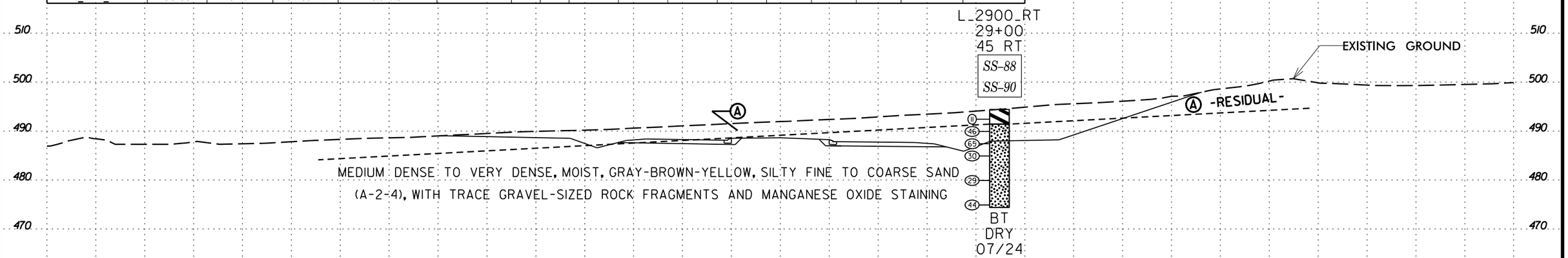

SOIL TEST RESULTS

BORING ID	SAMPLE NO.	OFFSET	STATION	DEPTH INTERVAL	AASHTO CLASS.	L.L.	P.I.	% BY WEIGHT C. SAND	F. SAND	SILT	CLAY	% PASSING (SIEVES) 10	40	200	% MOISTURE	% ORGANIC
L_2700	SS-84	CL	27+00 -L-	3.5-5.0	A-7-5(29)	55	25	1.3%	5.3%	42.4%	51.0%	99.9%	99.4%	94.6%	42.7%	ND
L_2700	SS-85	CL	27+00 -L-	6.0-7.5	A-7-5(21)	54	20	4.8%	8.0%	52.7%	34.5%	99.9%	97.6%	87.3%	43.7%	ND

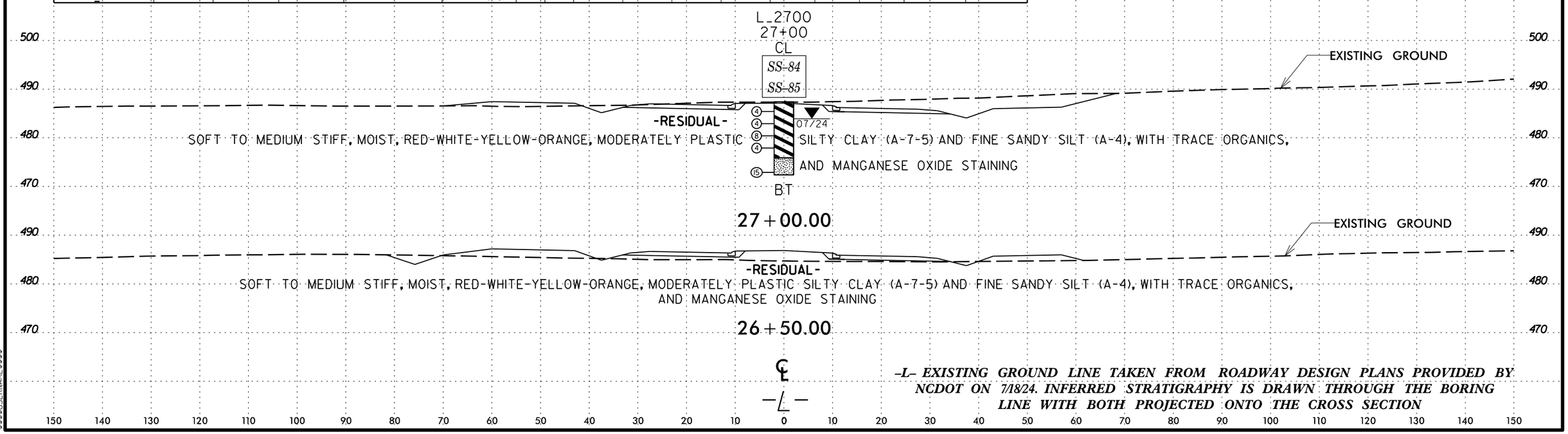

-L- EXISTING GROUND LINE TAKEN FROM ROADWAY DESIGN PLANS PROVIDED BY NCDOT ON 7/18/24. INFERRED STRATIGRAPHY IS DRAWN THROUGH THE BORING LINE WITH BOTH PROJECTED ONTO THE CROSS SECTION

6/23/16
14-NOV-2024 18:53
C:\Users\KelludeMontbrun\Carolinas Geotechnical Group,PLLC\Matt Brewer - Projects\0252 - R-5963A_RDY_PDI_NCDOT GEU\CADD_GEOTECH\xsc\R-5963A_GEO_XS1.dgn
$$$$USERNAME$$$$

PROJ. REFERENCE NO.	SHEET NO.
R-5963A	33

0 5 10

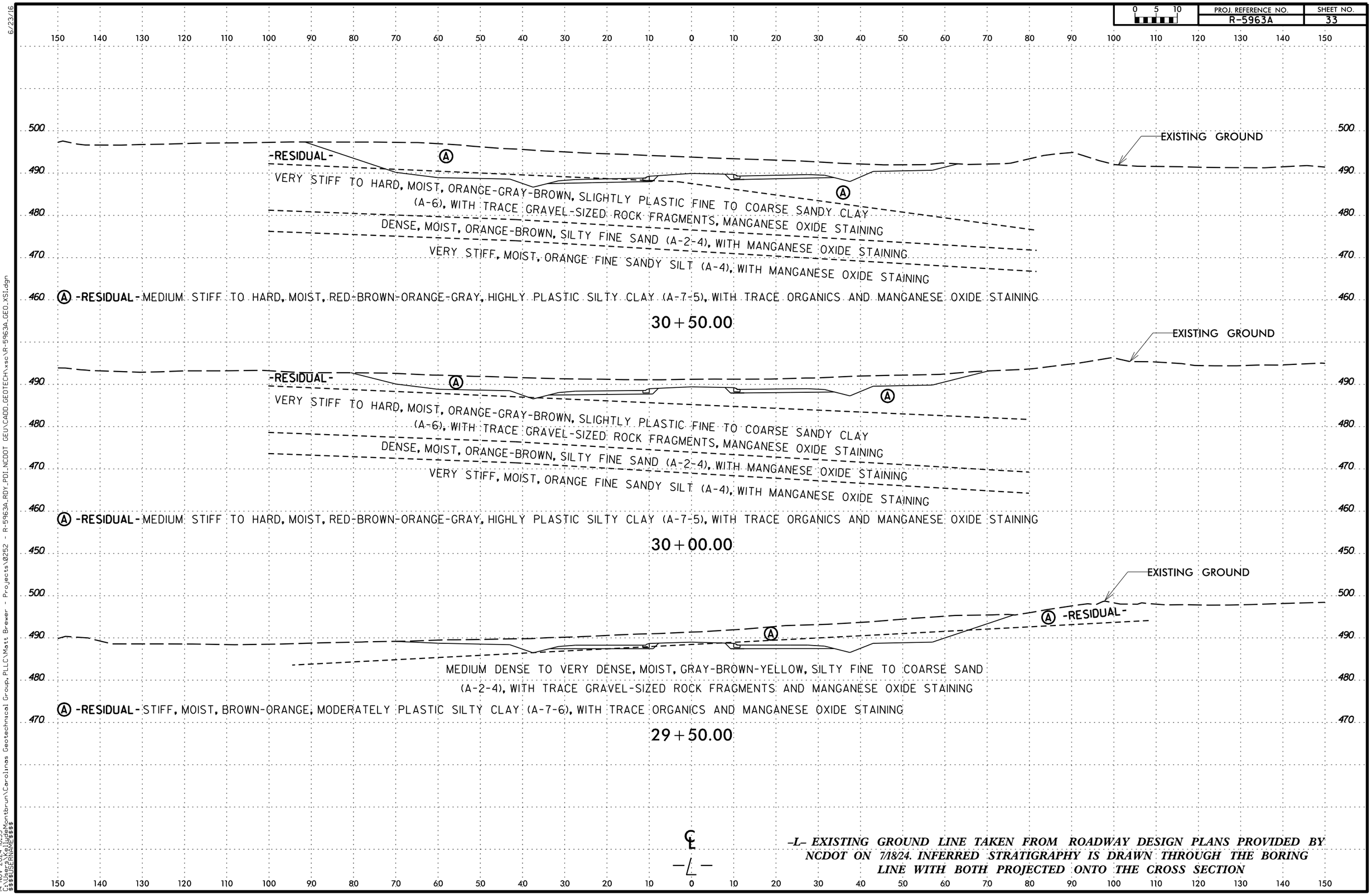

-L- EXISTING GROUND LINE TAKEN FROM ROADWAY DESIGN PLANS PROVIDED BY NCDOT ON 7/18/24. INFERRED STRATIGRAPHY IS DRAWN THROUGH THE BORING LINE WITH BOTH PROJECTED ONTO THE CROSS SECTION

6/23/16
14-NOV-2024 18:53
C:\Users\KelliudeMontbrun\Carolinas Geotechnical Group, PLLC\Mott Brewer - Projects\0252 - R-5963A_RDY_PDI_NCDOT GEU\CADD_GEOTECH\xsc\R-5963A_GEO_XS1.dgn
$$$$USERNAME$$$$

PROJ. REFERENCE NO.	SHEET NO.
R-5963A	34

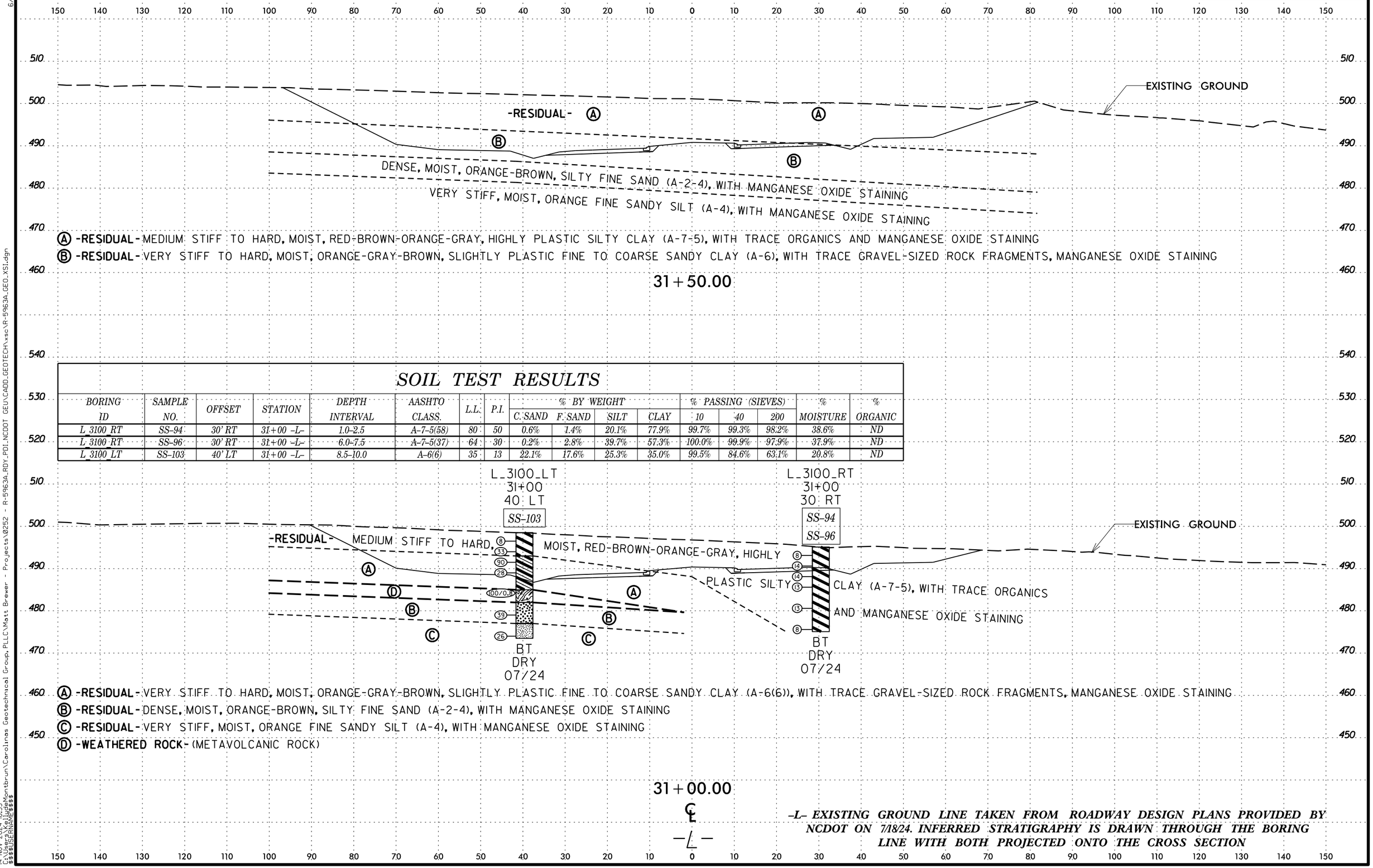

SOIL TEST RESULTS

BORING ID	SAMPLE NO.	OFFSET	STATION	DEPTH INTERVAL	AASHTO CLASS.	L.L.	P.I.	% BY WEIGHT C. SAND	% BY WEIGHT F. SAND	% BY WEIGHT SILT	% BY WEIGHT CLAY	% PASSING (SIEVES) 10	% PASSING (SIEVES) 40	% PASSING (SIEVES) 200	% MOISTURE	% ORGANIC
L_3100_RT	SS-94	30' RT	31+00 -L-	1.0-2.5	A-7-5(58)	80	50	0.6%	1.4%	20.1%	77.9%	99.7%	99.3%	98.2%	38.6%	ND
L_3100_RT	SS-96	30' RT	31+00 -L-	6.0-7.5	A-7-5(37)	64	30	0.2%	2.8%	39.7%	57.3%	100.0%	99.9%	97.9%	37.9%	ND
L_3100_LT	SS-103	40' LT	31+00 -L-	8.5-10.0	A-6(6)	35	13	22.1%	17.6%	25.3%	35.0%	99.5%	84.6%	63.1%	20.8%	ND

-L- EXISTING GROUND LINE TAKEN FROM ROADWAY DESIGN PLANS PROVIDED BY NCDOT ON 7/18/24. INFERRED STRATIGRAPHY IS DRAWN THROUGH THE BORING LINE WITH BOTH PROJECTED ONTO THE CROSS SECTION

6/23/16
14-NOV-2024 18:53
C:\Users\KelliudeMontbrun\Carolinas Geotechnical Group, PLLC\Matt Brewer - Projects\0252 - R-5963A_RDY_PDI_NCDOT GEU\CADD_GEOTECH\xsc\R-5963A_GEO_XS1.dgn
$$$$USERNAME$$$$

PROJ. REFERENCE NO.	SHEET NO.
R-5963A	35

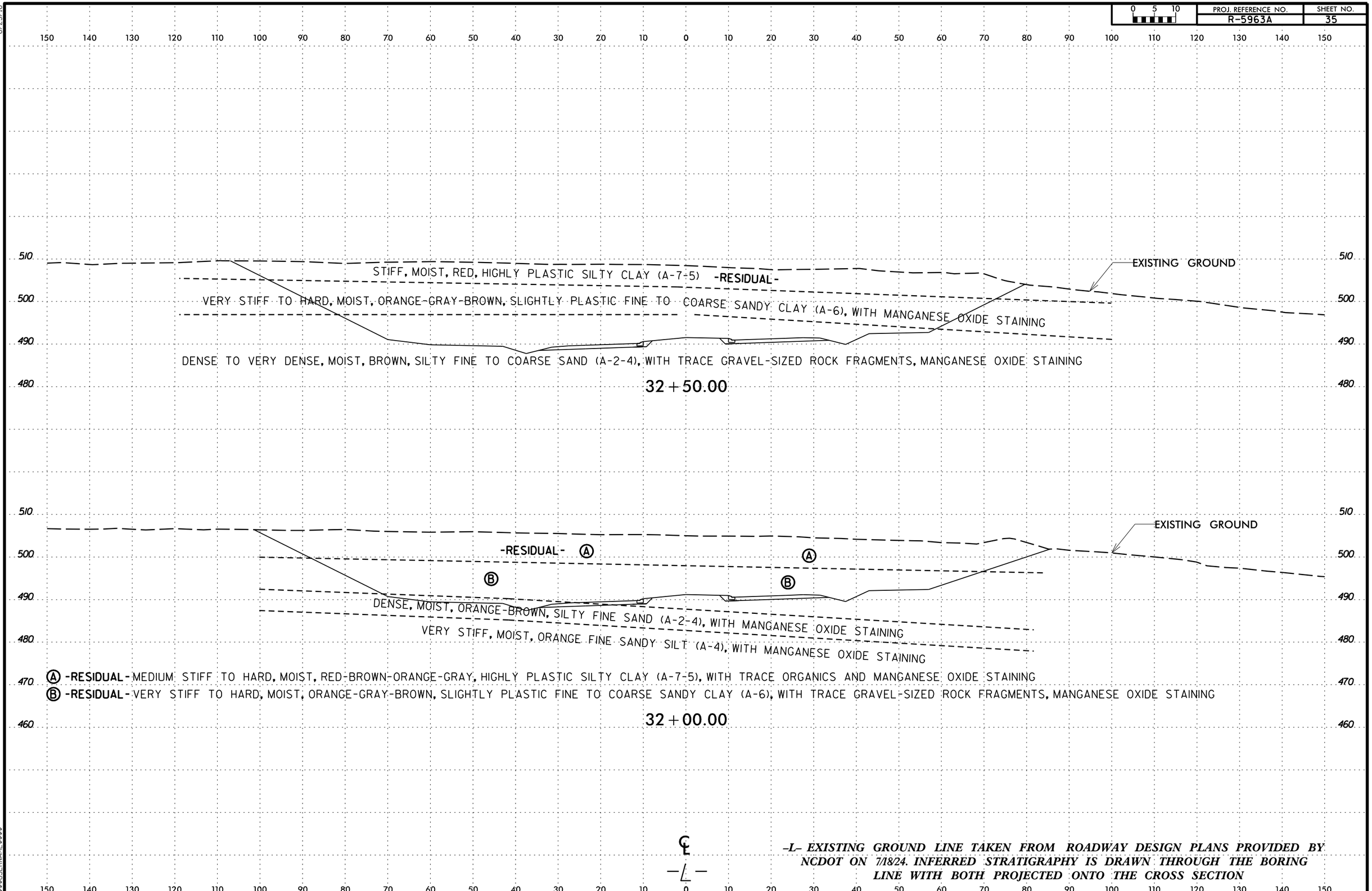

-L- EXISTING GROUND LINE TAKEN FROM ROADWAY DESIGN PLANS PROVIDED BY NCDOT ON 7/18/24. INFERRED STRATIGRAPHY IS DRAWN THROUGH THE BORING LINE WITH BOTH PROJECTED ONTO THE CROSS SECTION

6/23/16
NCDOT GEU\CADD_GEOTECH\xsc\R-5963A_GEO_XS1.dgn
14-NOV-2024 18:53
C:\Users\KelliJoMontbrun\Carolinas Geotechnical Group,PLLC\Matt Brewer - Projects\0252 - R-5963A_RDY_PDI_NCDOT GEU
$$$$USERNAME$$$$

PROJ. REFERENCE NO.	SHEET NO.
R-5963A	36

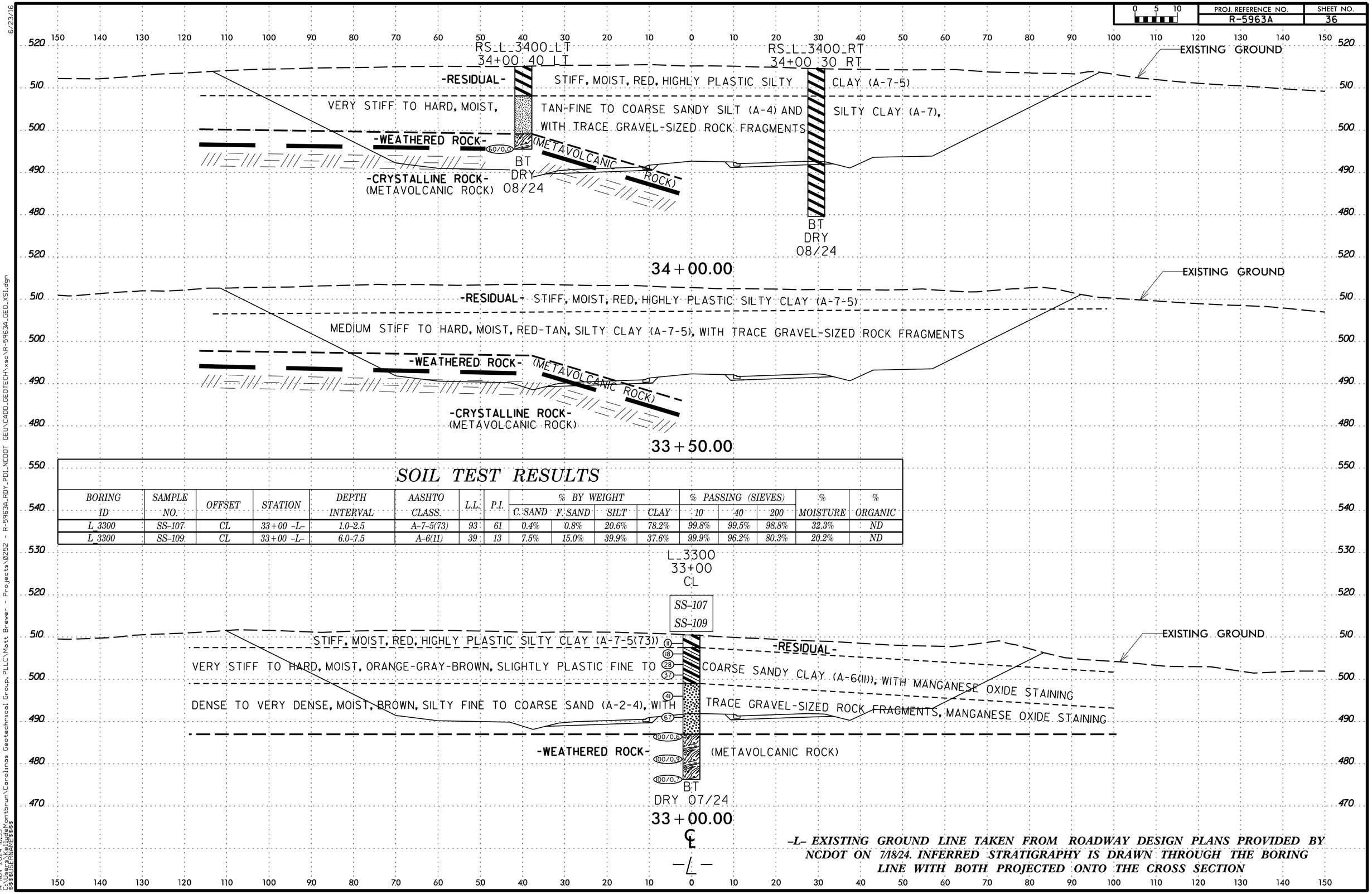

SOIL TEST RESULTS

BORING ID	SAMPLE NO.	OFFSET	STATION	DEPTH INTERVAL	AASHTO CLASS.	L.L.	P.I.	% BY WEIGHT C. SAND	F. SAND	SILT	CLAY	% PASSING (SIEVES) 10	40	200	% MOISTURE	% ORGANIC
L_3300	SS-107	CL	33+00 -L-	1.0-2.5	A-7-5(73)	93	61	0.4%	0.8%	20.6%	78.2%	99.8%	99.5%	98.8%	32.3%	ND
L_3300	SS-109	CL	33+00 -L-	6.0-7.5	A-6(11)	39	13	7.5%	15.0%	39.9%	37.6%	99.9%	96.2%	80.3%	20.2%	ND

-L- EXISTING GROUND LINE TAKEN FROM ROADWAY DESIGN PLANS PROVIDED BY NCDOT ON 7/18/24. INFERRED STRATIGRAPHY IS DRAWN THROUGH THE BORING LINE WITH BOTH PROJECTED ONTO THE CROSS SECTION

6/23/16
14-NOV-2024 18:53
C:\Users\KeijuadeMontbrun\Carolinas Geotechnical Group, PLLC\Matt Brewer - Projects\0252 - R-5963A_RDY_PDI_NCDOT GEU\CADD_GEOTECH\xsc\R-5963A_GEO_XS1.dgn
$$$$USERNAME$$$$

SOIL TEST RESULTS

BORING ID	SAMPLE NO.	OFFSET	STATION	DEPTH INTERVAL	AASHTO CLASS.	L.L.	P.I.	% BY WEIGHT C. SAND	% BY WEIGHT F. SAND	% BY WEIGHT SILT	% BY WEIGHT CLAY	% PASSING (SIEVES) 10	% PASSING (SIEVES) 40	% PASSING (SIEVES) 200	% MOISTURE	% ORGANIC
L_3500_LT	SS-116	40' LT	35+00 -L-	1.0-2.5	A-7-6(32)	76	47	1.9%	5.6%	18.5%	74.0%	100.0%	99.1%	93.7%	38.6%	ND
L_3500_LT	SS-117	40' LT	35+00 -L-	3.5-5.0	A-7-5(18)	48	15	2.1%	5.9%	49.1%	42.9%	100.0%	99.1%	93.0%	35.8%	ND
L_3500_LT	SS-120	40' LT	35+00 -L-	13.5-15.0	A-4(0)	26	4	12.4%	33.1%	32.1%	22.4%	96.9%	91.7%	59.0%	18.1%	ND

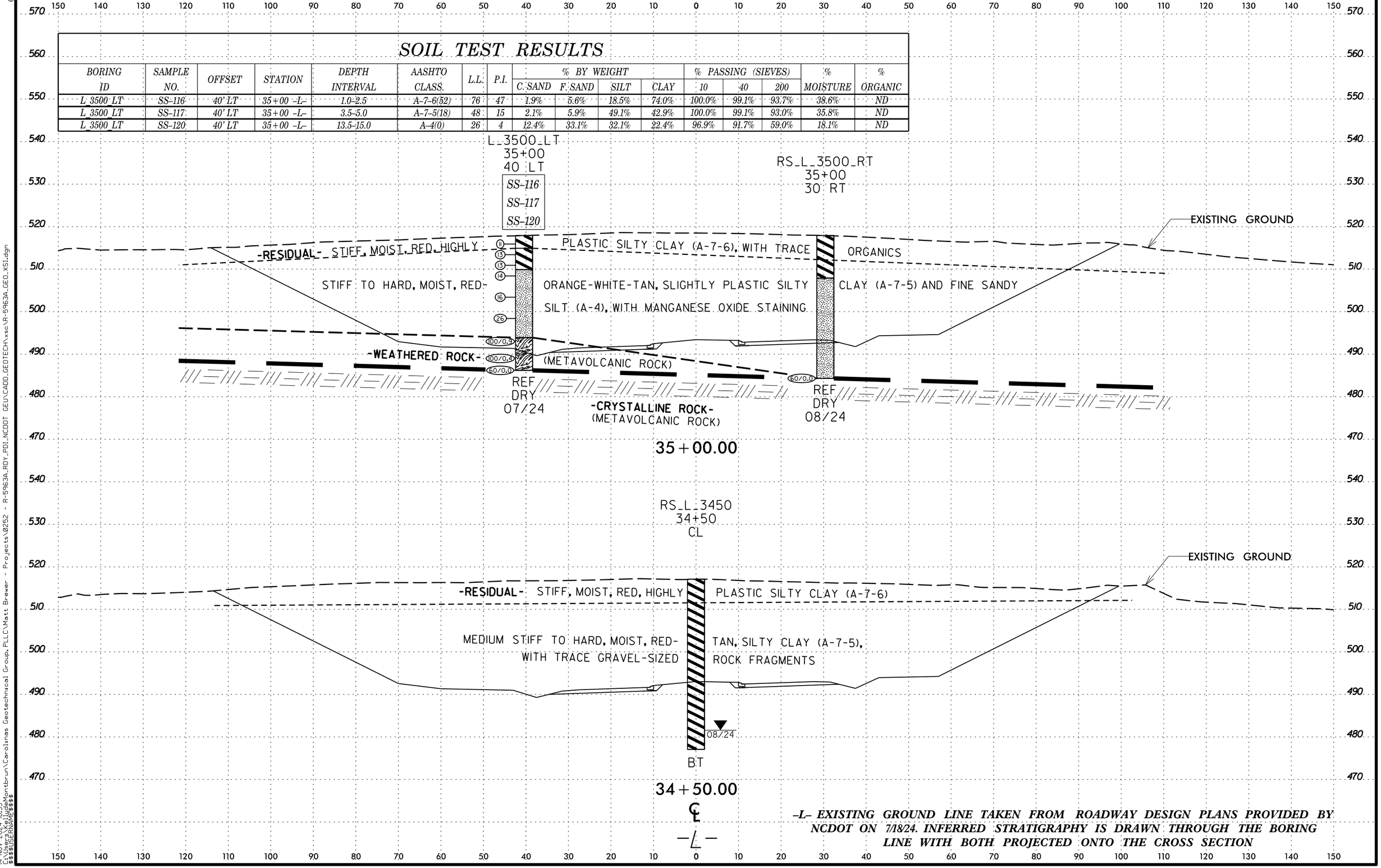

-L- EXISTING GROUND LINE TAKEN FROM ROADWAY DESIGN PLANS PROVIDED BY NCDOT ON 7/18/24. INFERRED STRATIGRAPHY IS DRAWN THROUGH THE BORING LINE WITH BOTH PROJECTED ONTO THE CROSS SECTION

6/23/16
14-NOV-2024 18:53
C:\Users\KelliceMontbrun\Carolinas Geotechnical Group, PLLC\Matt Brewer - Projects\0252 - R-5963A_RDY_PDI_NCDOT GEU\CADD_GEOTECH\xsc\R-5963A_GEO_XS1.dgn
$$$$USERNAME$$$$

PROJ. REFERENCE NO.	SHEET NO.
R-5963A	38

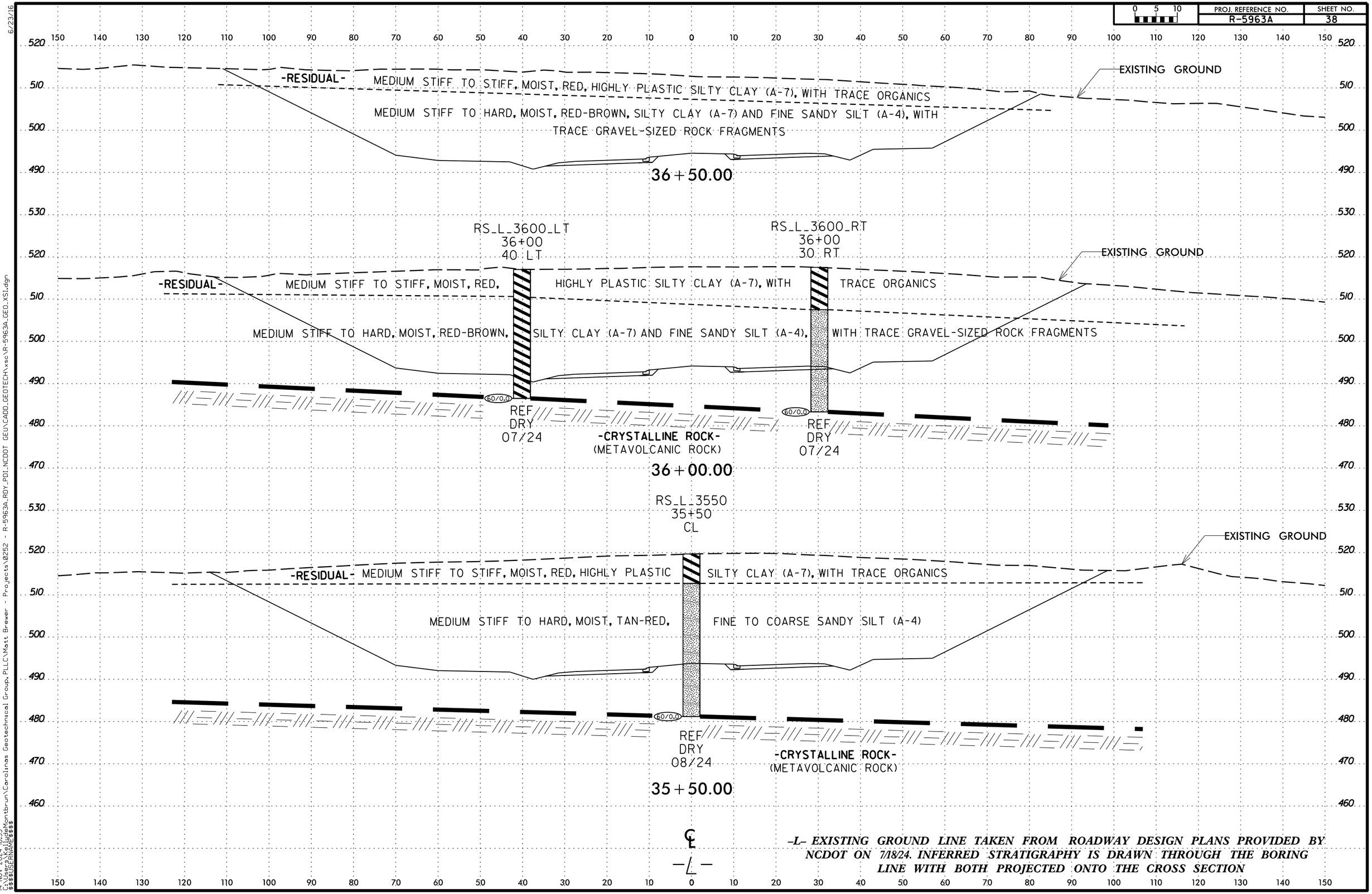

-L- EXISTING GROUND LINE TAKEN FROM ROADWAY DESIGN PLANS PROVIDED BY NCDOT ON 7/18/24. INFERRED STRATIGRAPHY IS DRAWN THROUGH THE BORING LINE WITH BOTH PROJECTED ONTO THE CROSS SECTION

6/23/16
14-NOV-2024 18:53
C:\Users\KelliceMontbrun\Carolinas Geotechnical Group, PLLC\Matt Brewer - Projects\0252 - R-5963A_RDY_PDI_NCDOT GEU\CADD_GEOTECH\xsc\R-5963A_GEO_XS1.dgn
$$$$USERNAME$$$$

PROJ. REFERENCE NO.	SHEET NO.
R-5963A	39

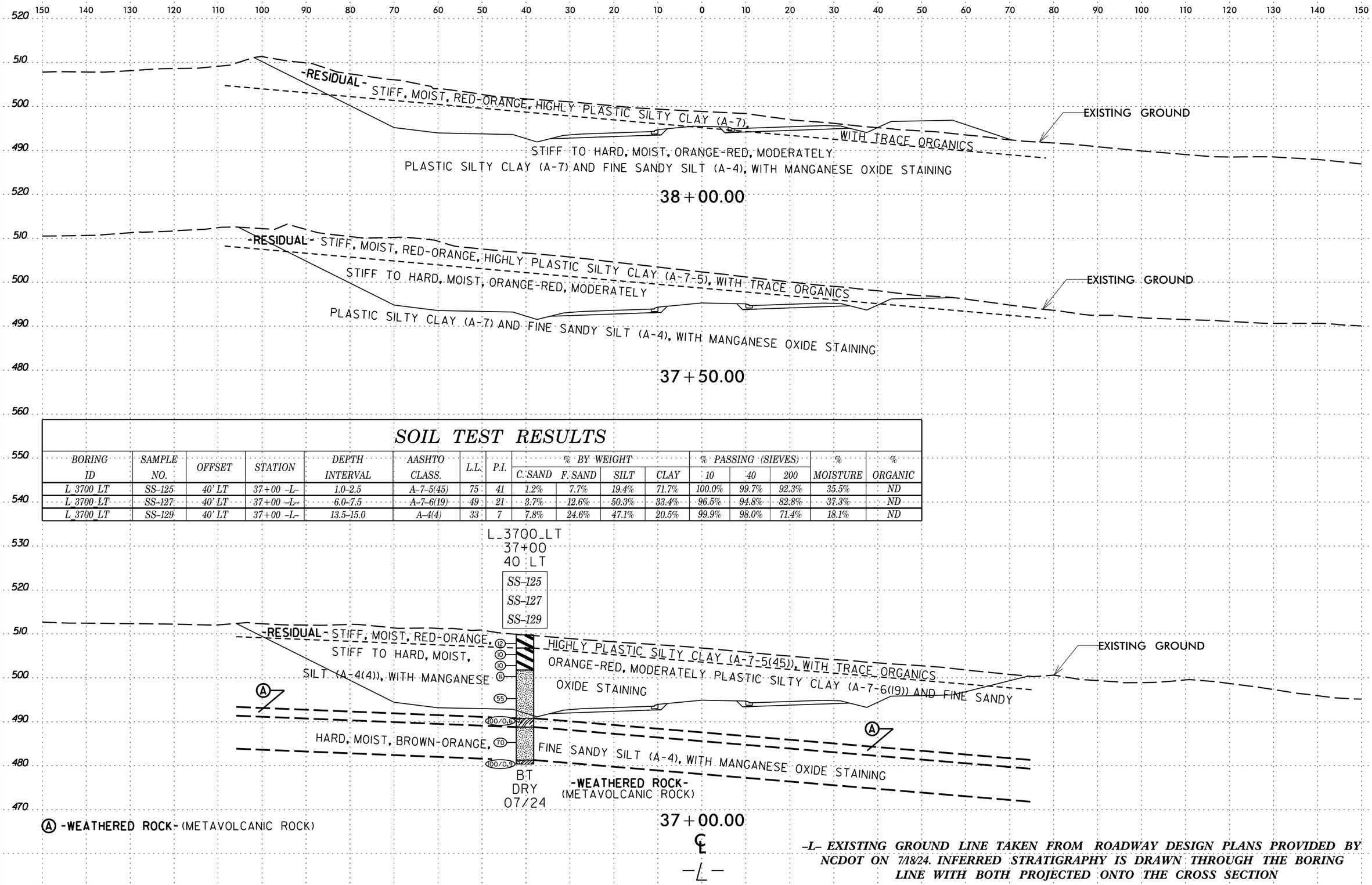

SOIL TEST RESULTS

BORING ID	SAMPLE NO.	OFFSET	STATION	DEPTH INTERVAL	AASHTO CLASS.	L.L.	P.I.	% BY WEIGHT C. SAND	F. SAND	SILT	CLAY	% PASSING (SIEVES) 10	40	200	% MOISTURE	% ORGANIC
L_3700_LT	SS-125	40' LT	37+00 -L-	1.0-2.5	A-7-5(45)	75	41	1.2%	7.7%	19.4%	71.7%	100.0%	99.7%	92.3%	35.5%	ND
L_3700_LT	SS-127	40' LT	37+00 -L-	6.0-7.5	A-7-6(19)	49	21	3.7%	12.6%	50.3%	33.4%	96.5%	94.8%	82.8%	37.3%	ND
L_3700_LT	SS-129	40' LT	37+00 -L-	13.5-15.0	A-4(4)	33	7	7.8%	24.6%	47.1%	20.5%	99.9%	98.0%	71.4%	18.1%	ND

-L- EXISTING GROUND LINE TAKEN FROM ROADWAY DESIGN PLANS PROVIDED BY NCDOT ON 7/18/24. INFERRED STRATIGRAPHY IS DRAWN THROUGH THE BORING LINE WITH BOTH PROJECTED ONTO THE CROSS SECTION

6/23/16
GEU\CADD_GEOTECH\xsc\R-5963A_GEO_XS1.dgn
14-NOV-2024 18:53
C:\Users\KelliadeMontbrun\Carolinas Geotechnical Group, PLLC\Matt Brewer - Projects\0252 - R-5963A_RDY_PDI_NCDOT GEU\CADD_GEOTECH\xsc\R-5963A_GEO_XS1.dgn
$$$$USERNAME$$$$

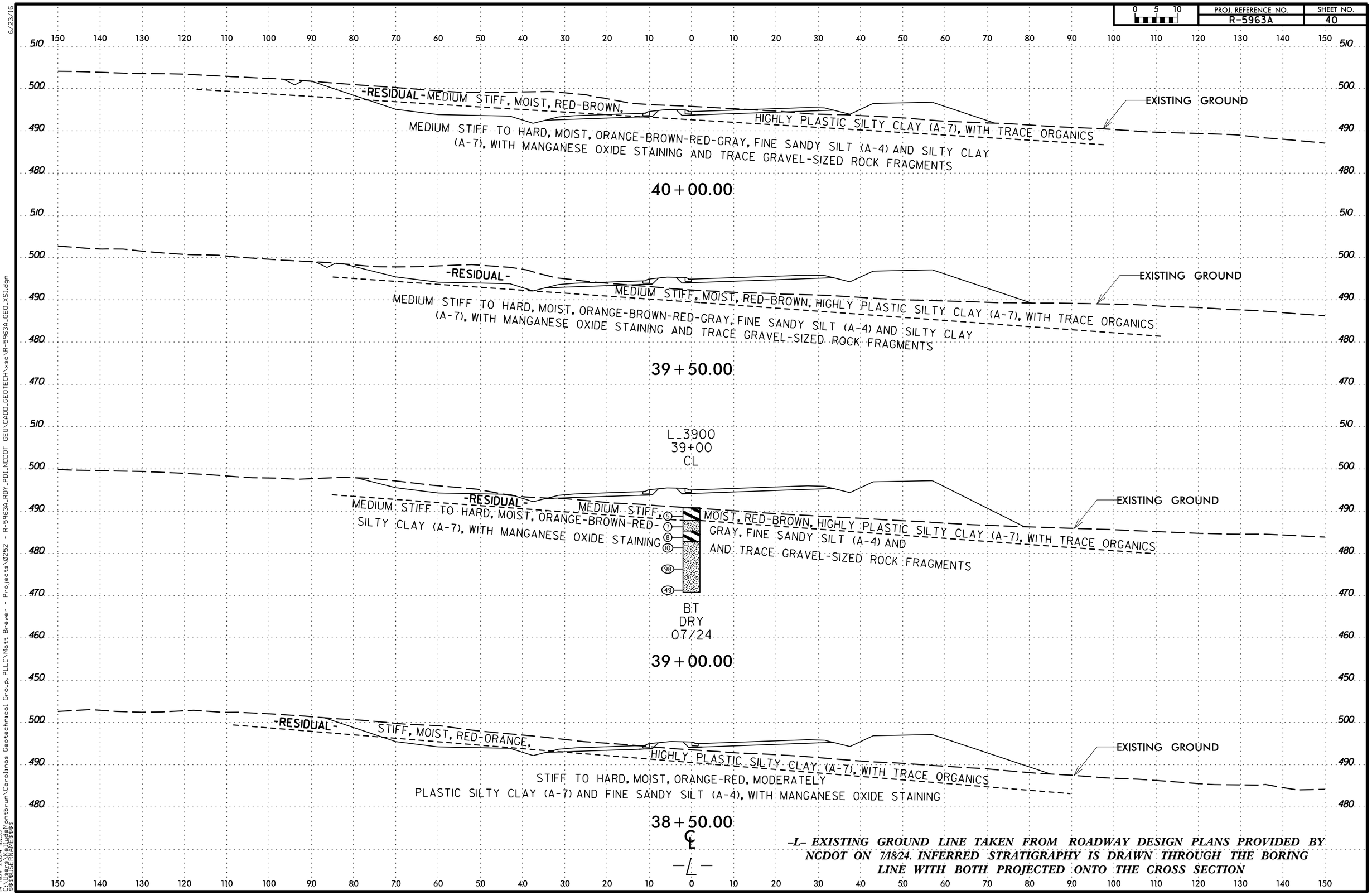

-L- EXISTING GROUND LINE TAKEN FROM ROADWAY DESIGN PLANS PROVIDED BY NCDOT ON 7/18/24. INFERRED STRATIGRAPHY IS DRAWN THROUGH THE BORING LINE WITH BOTH PROJECTED ONTO THE CROSS SECTION

6/23/16
14-NOV-2024 18:53
C:\Users\KelliudeMontbrun\Carolinas Geotechnical Group, PLLC\Matt Brewer - Projects\0252 - R-5963A_RDY_PDI_NCDOT GEU\CADD_GEOTECH\xsc\R-5963A_GEO_XS1.dgn
$$$$USERNAME$$$$

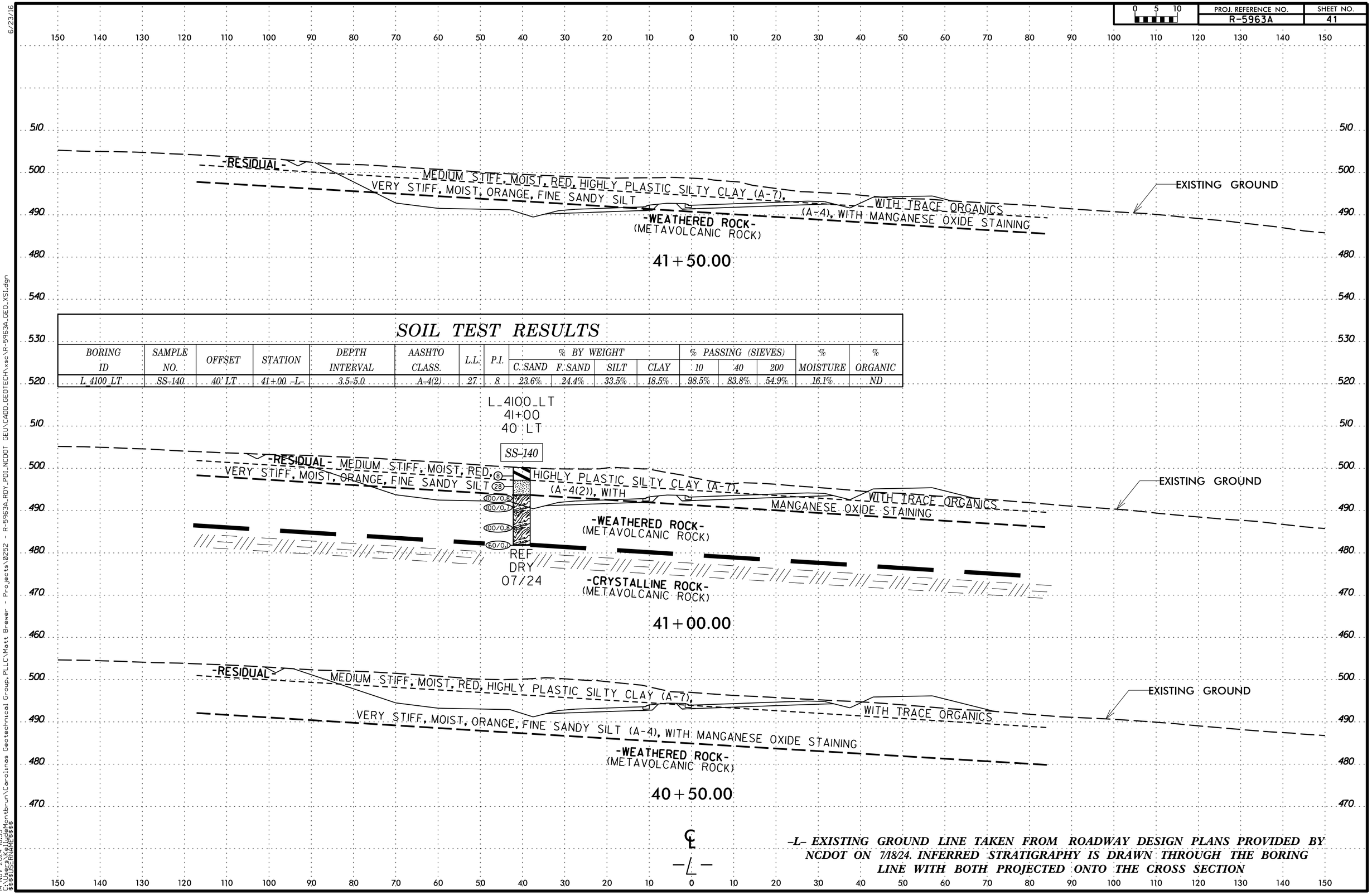

SOIL TEST RESULTS

BORING ID	SAMPLE NO.	OFFSET	STATION	DEPTH INTERVAL	AASHTO CLASS.	L.L.	P.I.	% BY WEIGHT C. SAND	F. SAND	SILT	CLAY	% PASSING (SIEVES) 10	40	200	% MOISTURE	% ORGANIC
L_4100_LT	SS-140	40' LT	41+00 -L-	3.5-5.0	A-4(2)	27	8	23.6%	24.4%	33.5%	18.5%	98.5%	83.8%	54.9%	16.1%	ND

-L- EXISTING GROUND LINE TAKEN FROM ROADWAY DESIGN PLANS PROVIDED BY NCDOT ON 7/18/24. INFERRED STRATIGRAPHY IS DRAWN THROUGH THE BORING LINE WITH BOTH PROJECTED ONTO THE CROSS SECTION

6/23/16
14-NOV-2024 18:53
C:\Users\KeiJudeMontbrun\Carolinas Geotechnical Group, PLLC\Matt Brewer - Projects\0252 - R-5963A_RDY_PDL_NCDOT GEU\CADD_GEOTECH\xsc\R-5963A_GEO_XS1.dgn
$$$$USERNAME$$$$

PROJ. REFERENCE NO.	SHEET NO.
R-5963A	42

SOIL TEST RESULTS

BORING ID	SAMPLE NO.	OFFSET	STATION	DEPTH INTERVAL	AASHTO CLASS.	L.L.	P.I.	% BY WEIGHT C. SAND	F. SAND	SILT	CLAY	% PASSING (SIEVES) 10	40	200	% MOISTURE	% ORGANIC
L_4300	SS-145	CL	43+00 -L-	1.0-2.5	A-7-5(49)	88	57	3.4%	2.7%	14.5%	79.4%	83.0%	80.8%	78.5%	31.9%	ND
L_4300	SS-146	CL	43+00 -L-	3.5-5.0	A-4(6)	33	9	13.0%	10.0%	58.3%	18.7%	96.1%	87.3%	75.8%	12.0%	ND

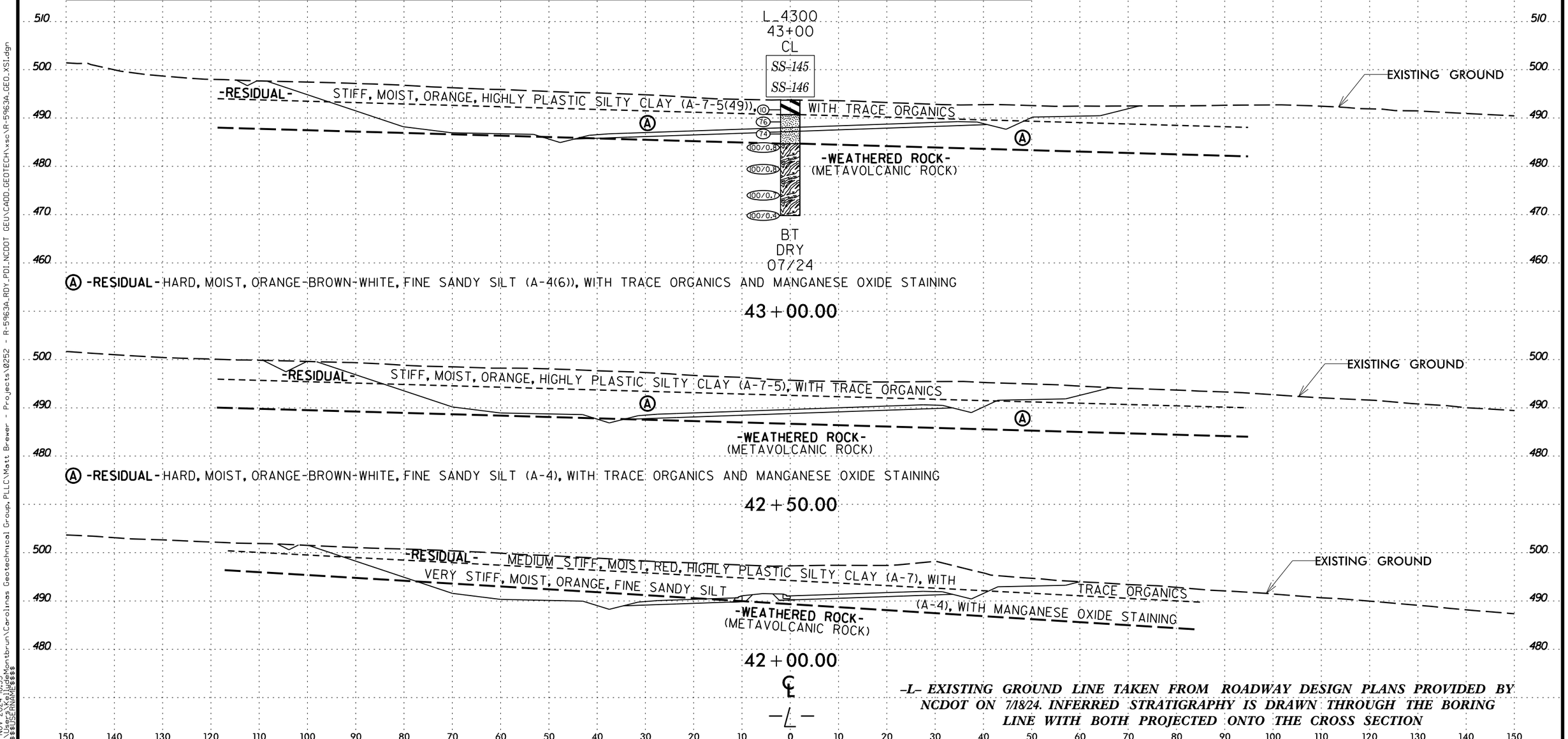

-L- EXISTING GROUND LINE TAKEN FROM ROADWAY DESIGN PLANS PROVIDED BY NCDOT ON 7/18/24. INFERRED STRATIGRAPHY IS DRAWN THROUGH THE BORING LINE WITH BOTH PROJECTED ONTO THE CROSS SECTION

6/23/16
NCDOT GEU\CADD_GEOTECH\xsc\R-5963A_GEO_XS1.dgn
14-NOV-2024 18:53
C:\Users\KelliJadeMontbrun\Carolinas Geotechnical Group,PLLC\Matt Brewer - Projects\0252 - R-5963A_RDY_PDI_NCDOT
$$$$USERNAME$$$$

PROJ. REFERENCE NO.	SHEET NO.
R-5963A	43

SOIL TEST RESULTS

BORING ID	SAMPLE NO.	OFFSET	STATION	DEPTH INTERVAL	AASHTO CLASS.	L.L.	P.I.	% BY WEIGHT C. SAND	% BY WEIGHT F. SAND	% BY WEIGHT SILT	% BY WEIGHT CLAY	% PASSING (SIEVES) 10	% PASSING (SIEVES) 40	% PASSING (SIEVES) 200	% MOISTURE	% ORGANIC
L_4500	SS-152	CL	45+00 -L-	1.0-2.5	A-7-5(28)	71	38	1.0%	1.8%	16.1%	81.1%	71.9%	71.3%	70.2%	30.7%	ND
L_4500	SS-154	CL	45+00 -L-	6.0-7.5	A-7-6(18)	43	19	2.8%	15.7%	46.3%	35.2%	100.0%	98.6%	88.0%	24.9%	ND

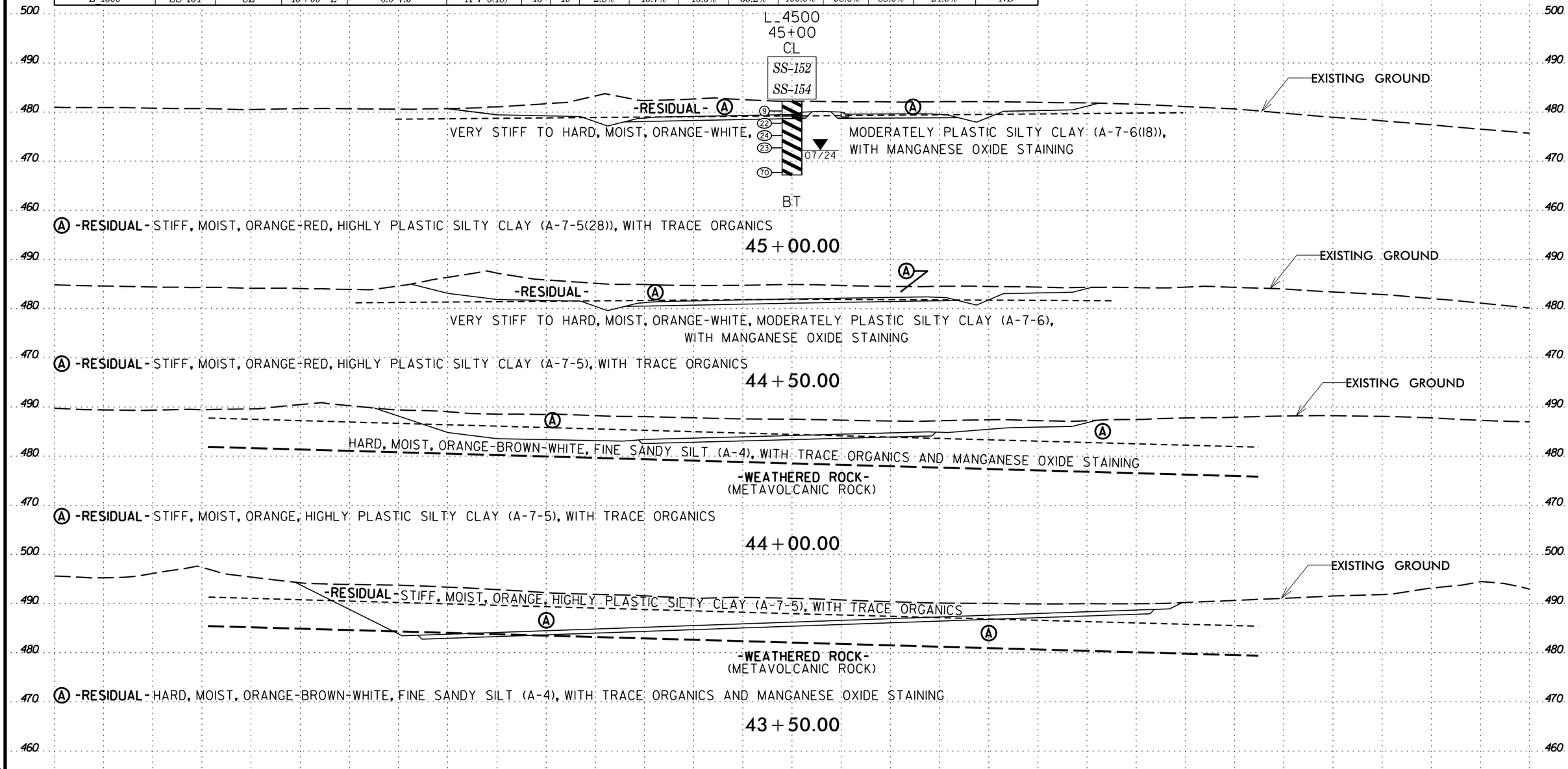

-L- EXISTING GROUND LINE TAKEN FROM ROADWAY DESIGN PLANS PROVIDED BY NCDOT ON 7/18/24. INFERRED STRATIGRAPHY IS DRAWN THROUGH THE BORING LINE WITH BOTH PROJECTED ONTO THE CROSS SECTION

6/23/16
14-NOV-2024 18:53
C:\Users\KelliceMontbrun\Carolinas Geotechnical Group, PLLC\Matt Brewer - Projects\0252 - R-5963A_RDY_PDI_NCDOT GEU\CADD_GEOTECH\xsc\R-5963A_GEO_XS1.dgn
$$$$USERNAME$$$$

PROJ. REFERENCE NO.	SHEET NO.
R-5963A	44

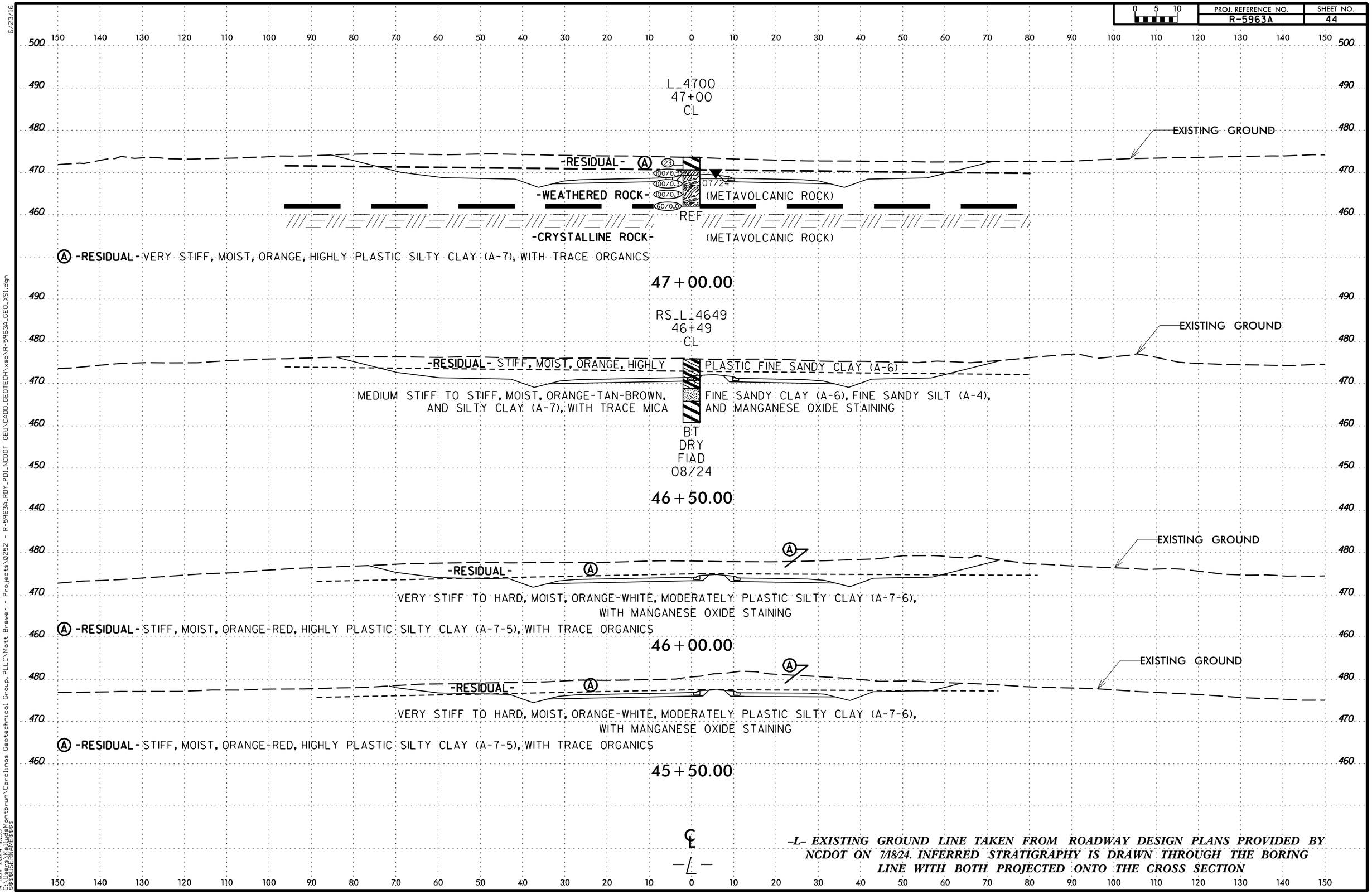

–L– EXISTING GROUND LINE TAKEN FROM ROADWAY DESIGN PLANS PROVIDED BY NCDOT ON 7/18/24. INFERRED STRATIGRAPHY IS DRAWN THROUGH THE BORING LINE WITH BOTH PROJECTED ONTO THE CROSS SECTION

6/23/16
C:\Users\KelliceMontbrun\Carolinas Geotechnical Group, PLLC\Matt Brewer - Projects\0252 - R-5963A_RDY_PDI_NCDOT GEU\CADD_GEOTECH\xsc\R-5963A_GEO_XS1.dgn
14-NOV-2024 18:53
$$$$USERNAME$$$$

PROJ. REFERENCE NO.	SHEET NO.
R-5963A	45

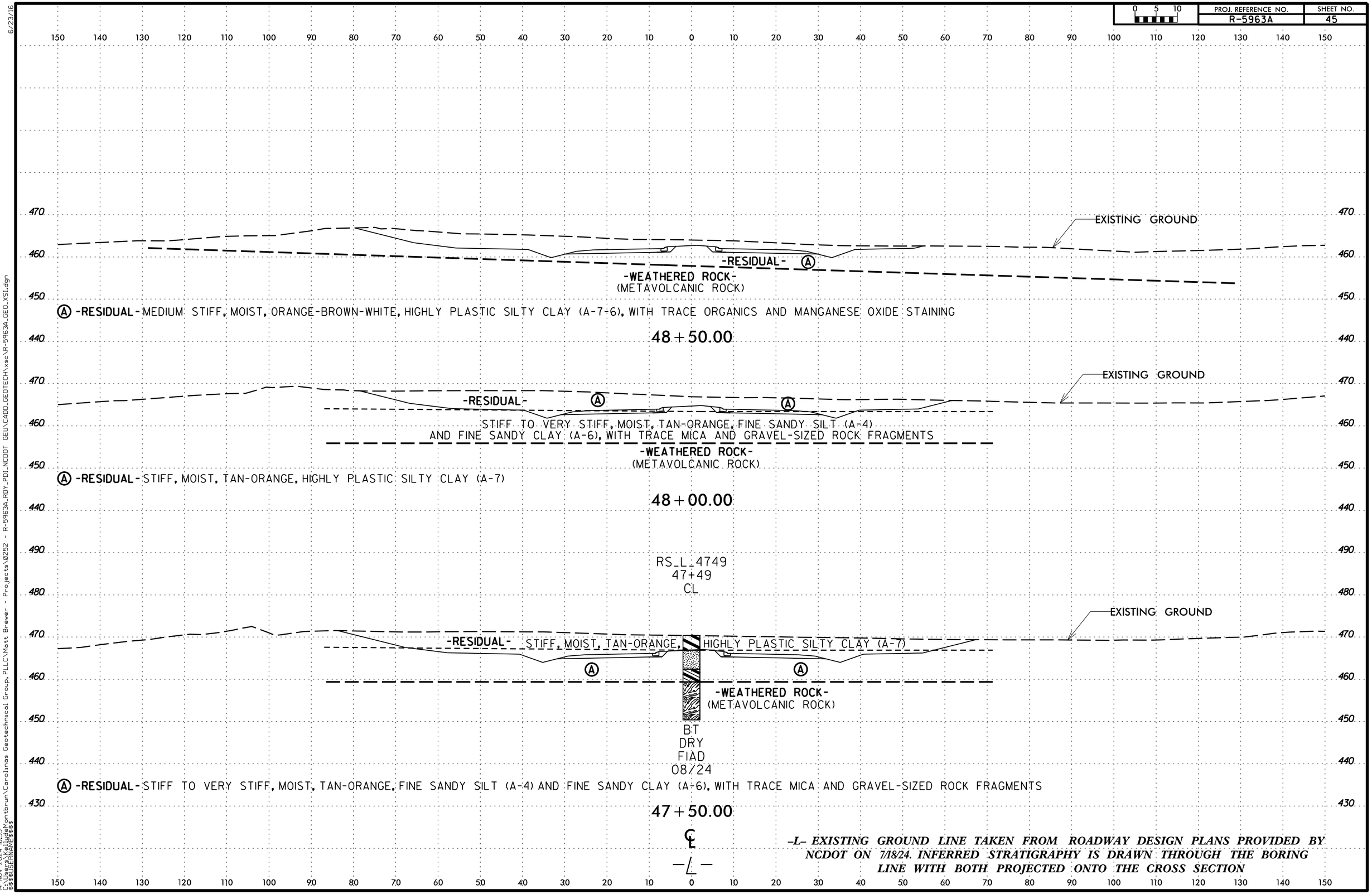

-L- EXISTING GROUND LINE TAKEN FROM ROADWAY DESIGN PLANS PROVIDED BY NCDOT ON 7/18/24. INFERRED STRATIGRAPHY IS DRAWN THROUGH THE BORING LINE WITH BOTH PROJECTED ONTO THE CROSS SECTION

6/23/16
14-NOV-2024 18:53
C:\Users\KelliugeMontbrun\Carolinas Geotechnical Group, PLLC\Matt Brewer - Projects\0252 - R-5963A_RDY_PDI_NCDOT GEU\CADD_GEOTECH\xsc\R-5963A_GEO_XS1.dgn
$$$$USERNAME$$$$

PROJ. REFERENCE NO.	SHEET NO.
R-5963A	46

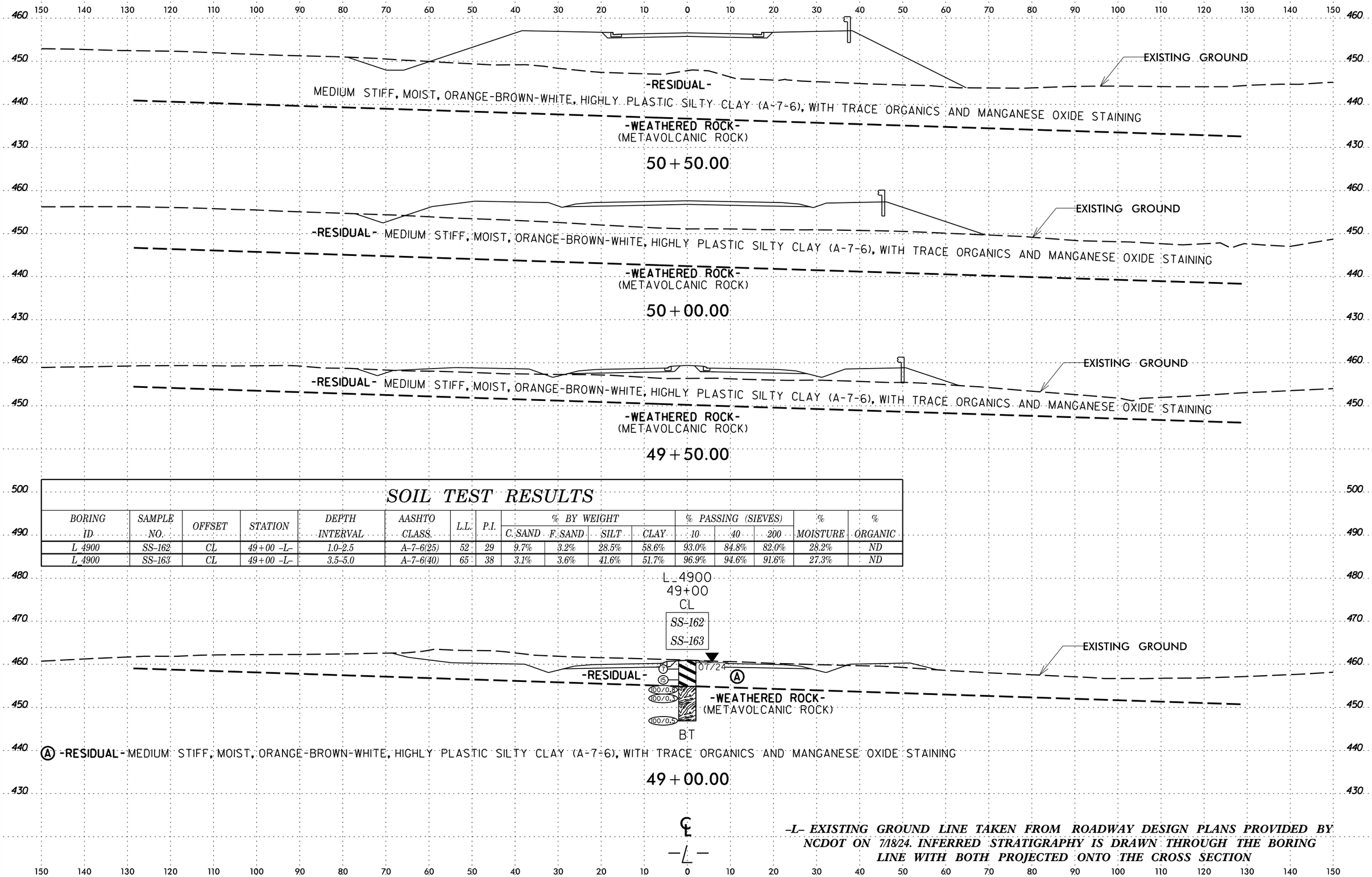

SOIL TEST RESULTS

BORING ID	SAMPLE NO.	OFFSET	STATION	DEPTH INTERVAL	AASHTO CLASS	L.L.	P.I.	% BY WEIGHT C. SAND	F. SAND	SILT	CLAY	% PASSING (SIEVES) 10	40	200	% MOISTURE	% ORGANIC
L_4900	SS-162	CL	49+00 -L-	1.0-2.5	A-7-6(25)	52	29	9.7%	3.2%	28.5%	58.6%	93.0%	84.8%	82.0%	28.2%	ND
L_4900	SS-163	CL	49+00 -L-	3.5-5.0	A-7-6(40)	65	38	3.1%	3.6%	41.6%	51.7%	96.9%	94.6%	91.6%	27.3%	ND

Ⓐ -RESIDUAL- MEDIUM STIFF, MOIST, ORANGE-BROWN-WHITE, HIGHLY PLASTIC SILTY CLAY (A-7-6), WITH TRACE ORGANICS AND MANGANESE OXIDE STAINING

-L- EXISTING GROUND LINE TAKEN FROM ROADWAY DESIGN PLANS PROVIDED BY NCDOT ON 7/18/24. INFERRED STRATIGRAPHY IS DRAWN THROUGH THE BORING LINE WITH BOTH PROJECTED ONTO THE CROSS SECTION

6/23/16
14-NOV-2024 18:53
C:\Users\KelliadeMontbrun\Carolinas Geotechnical Group, PLLC\Matt Brewer - Projects\0252 - R-5963A_RDY_PDI_NCDOT GEU\CADD\GEOTECH\xsc\R-5963A_GEO_XS1.dgn
$$$$USERNAME$$$$

PROJ. REFERENCE NO.	SHEET NO.
R-5963A	47

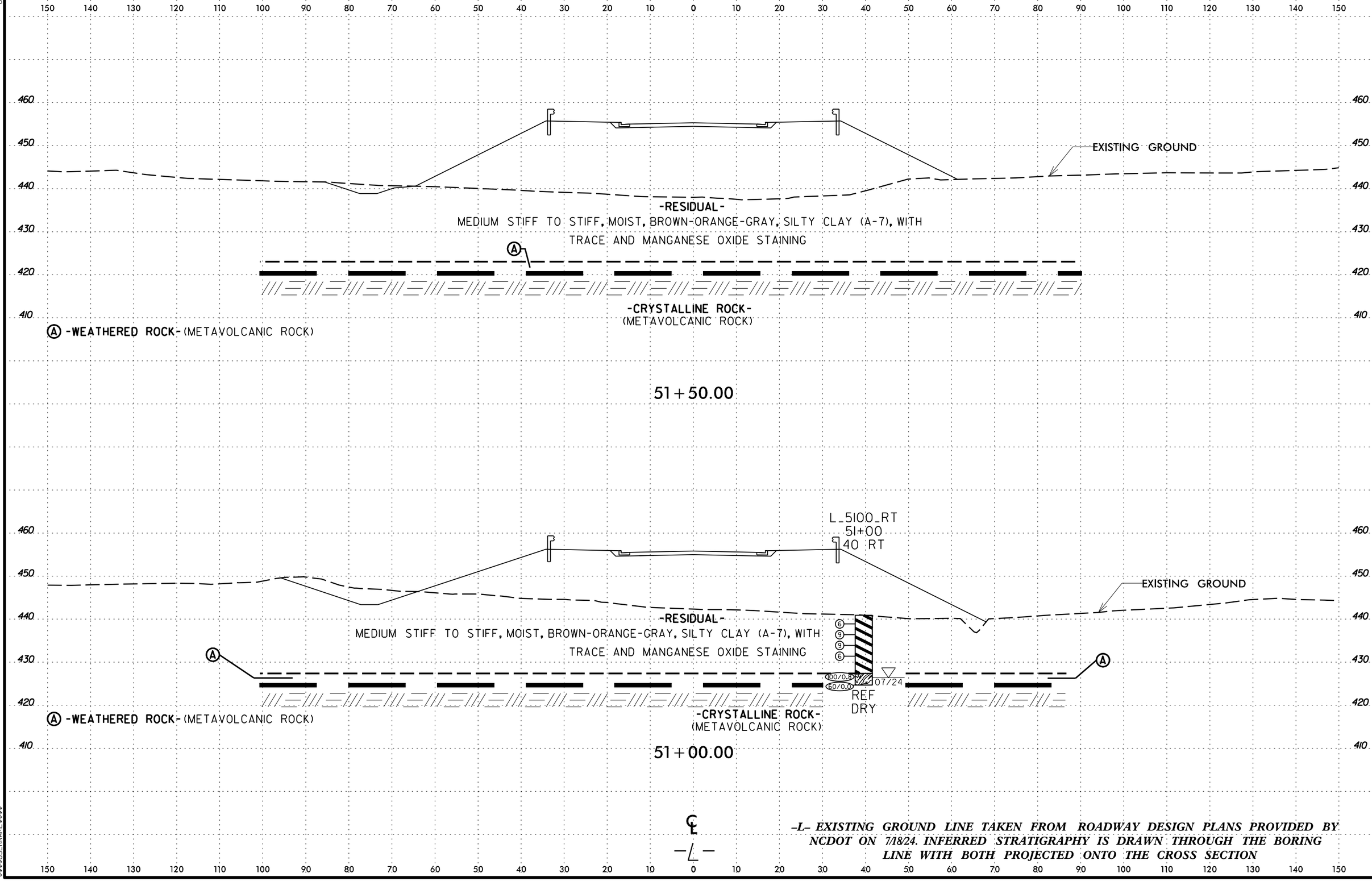

–L– EXISTING GROUND LINE TAKEN FROM ROADWAY DESIGN PLANS PROVIDED BY NCDOT ON 7/18/24. INFERRED STRATIGRAPHY IS DRAWN THROUGH THE BORING LINE WITH BOTH PROJECTED ONTO THE CROSS SECTION

6/23/16
NCDOT GEU\CADD_GEOTECH\xsc\R-5963A_GEO_XS1.dgn
14-NOV-2024 18:53
C:\Users\KelliudeMontbrun\Carolinas Geotechnical Group, PLLC\Matt Brewer - Projects\0252 - R-5963A_RDY_PDI_NCDOT GEU
$$$$USERNAME$$$$

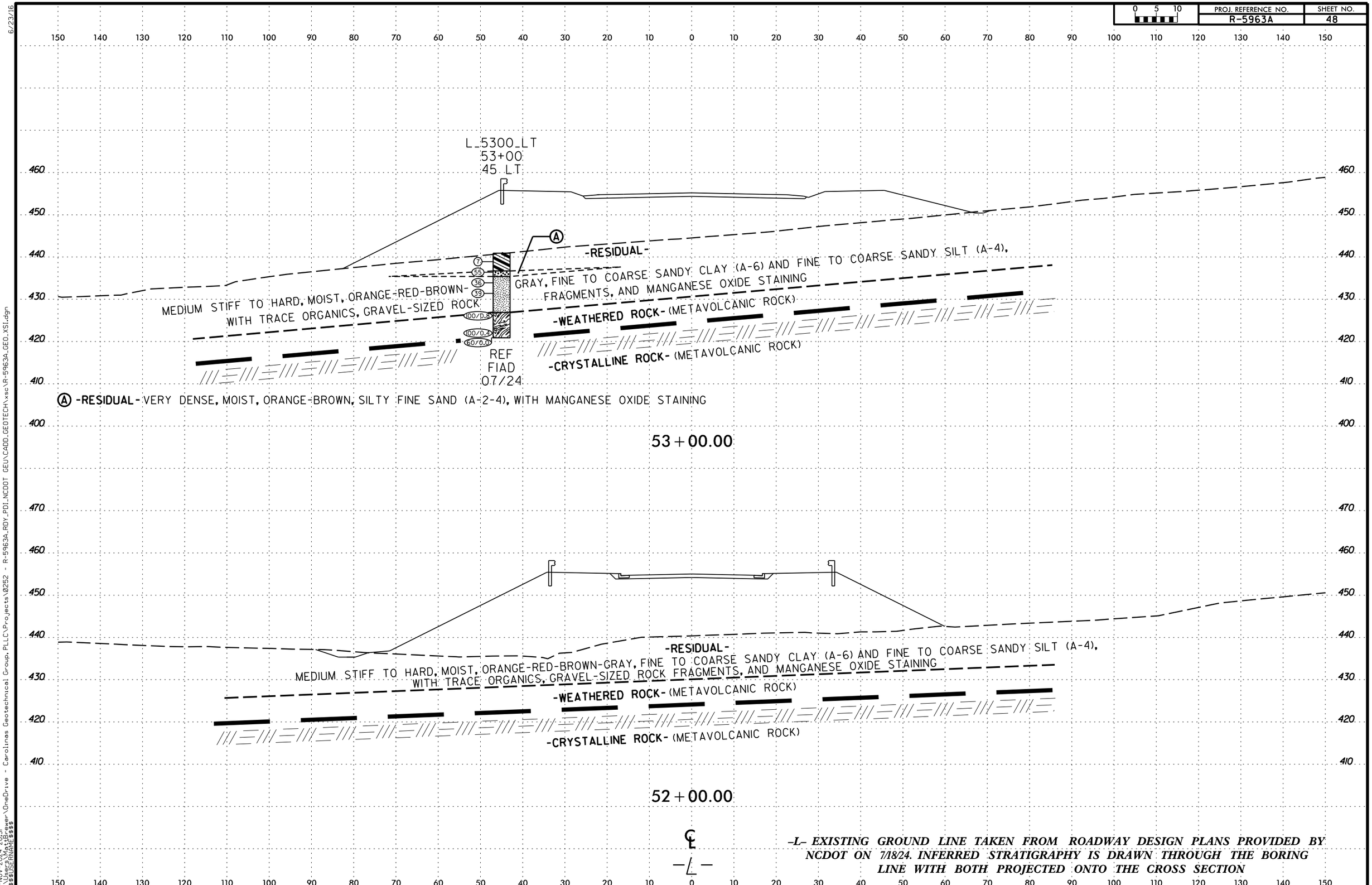

-L- EXISTING GROUND LINE TAKEN FROM ROADWAY DESIGN PLANS PROVIDED BY NCDOT ON 7/18/24. INFERRED STRATIGRAPHY IS DRAWN THROUGH THE BORING LINE WITH BOTH PROJECTED ONTO THE CROSS SECTION

6/23/16
14-NOV-2024 20:51
C:\Users\ksteever\OneDrive - Carolinas Geotechnical Group, PLLC\Projects\0252 - R-5963A_RDY_PDI_NCDOT GEU\CADD_GEOTECH\xsc\R-5963A_GEO_XSI.dgn
$$$$USERNAME$$$$

PROJ. REFERENCE NO.	SHEET NO.
R-5963A	49

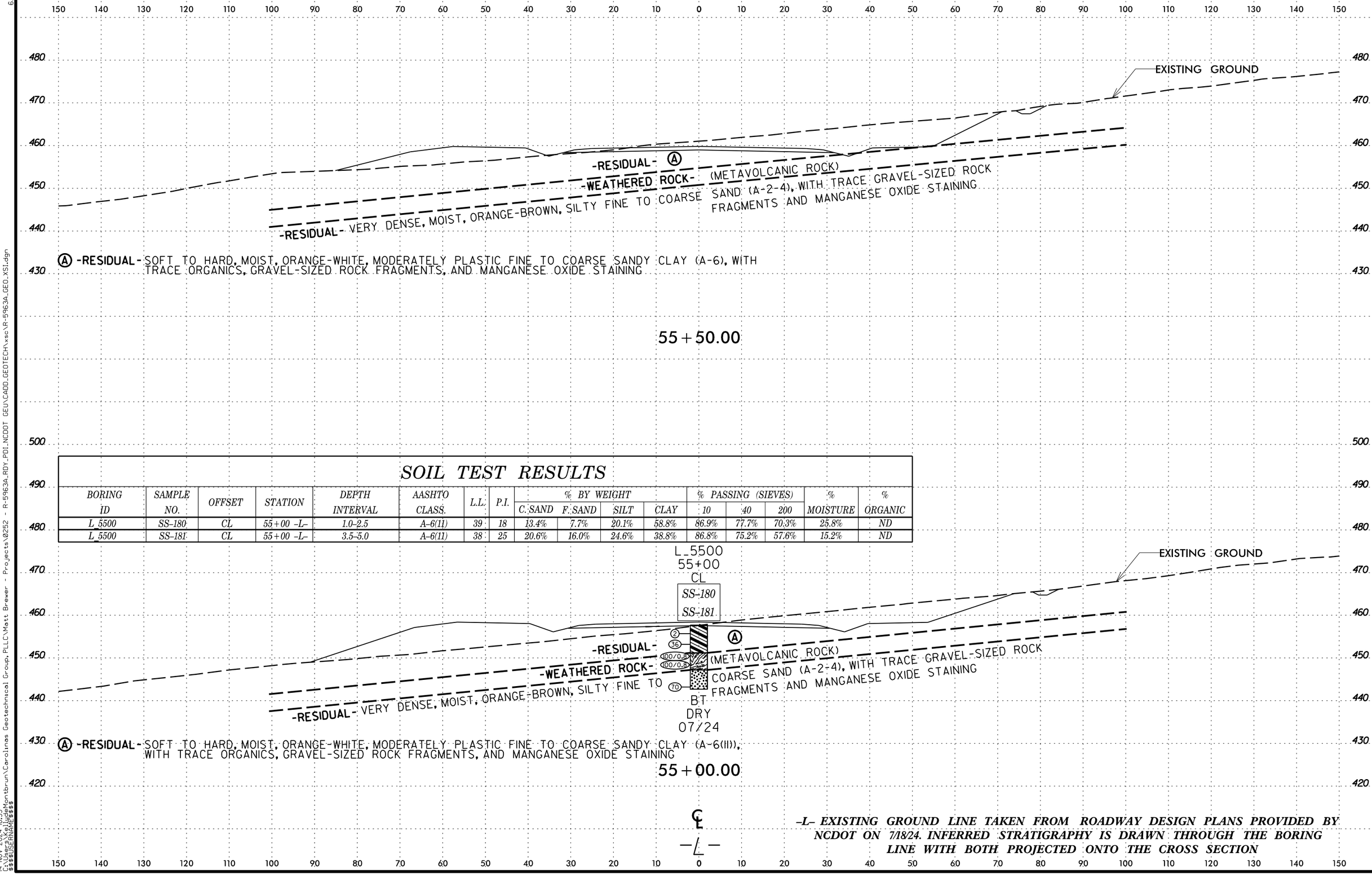

SOIL TEST RESULTS

BORING ID	SAMPLE NO.	OFFSET	STATION	DEPTH INTERVAL	AASHTO CLASS.	L.L.	P.I.	% BY WEIGHT C. SAND	% BY WEIGHT F. SAND	% BY WEIGHT SILT	% BY WEIGHT CLAY	% PASSING (SIEVES) 10	% PASSING (SIEVES) 40	% PASSING (SIEVES) 200	% MOISTURE	% ORGANIC
L_5500	SS-180	CL	55+00 -L-	1.0-2.5	A-6(11)	39	18	13.4%	7.7%	20.1%	58.8%	86.9%	77.7%	70.3%	25.8%	ND
L_5500	SS-181	CL	55+00 -L-	3.5-5.0	A-6(11)	38	25	20.6%	16.0%	24.6%	38.8%	86.8%	75.2%	57.6%	15.2%	ND

-L- EXISTING GROUND LINE TAKEN FROM ROADWAY DESIGN PLANS PROVIDED BY NCDOT ON 7/18/24. INFERRED STRATIGRAPHY IS DRAWN THROUGH THE BORING LINE WITH BOTH PROJECTED ONTO THE CROSS SECTION

6/23/16
NCDOT GEU\CADD_GEOTECH\xsc\R-5963A_GEO_XS1.dgn
14-NOV-2024 18:53
C:\Users\KelliudeMontbrun\Carolinas Geotechnical Group, PLLC\Matt Brewer - Projects\0252 - R-5963A_RDY_PDI_NCDOT GEU
$$$$USERNAME$$$$

PROJ. REFERENCE NO.	SHEET NO.
R-5963A	50

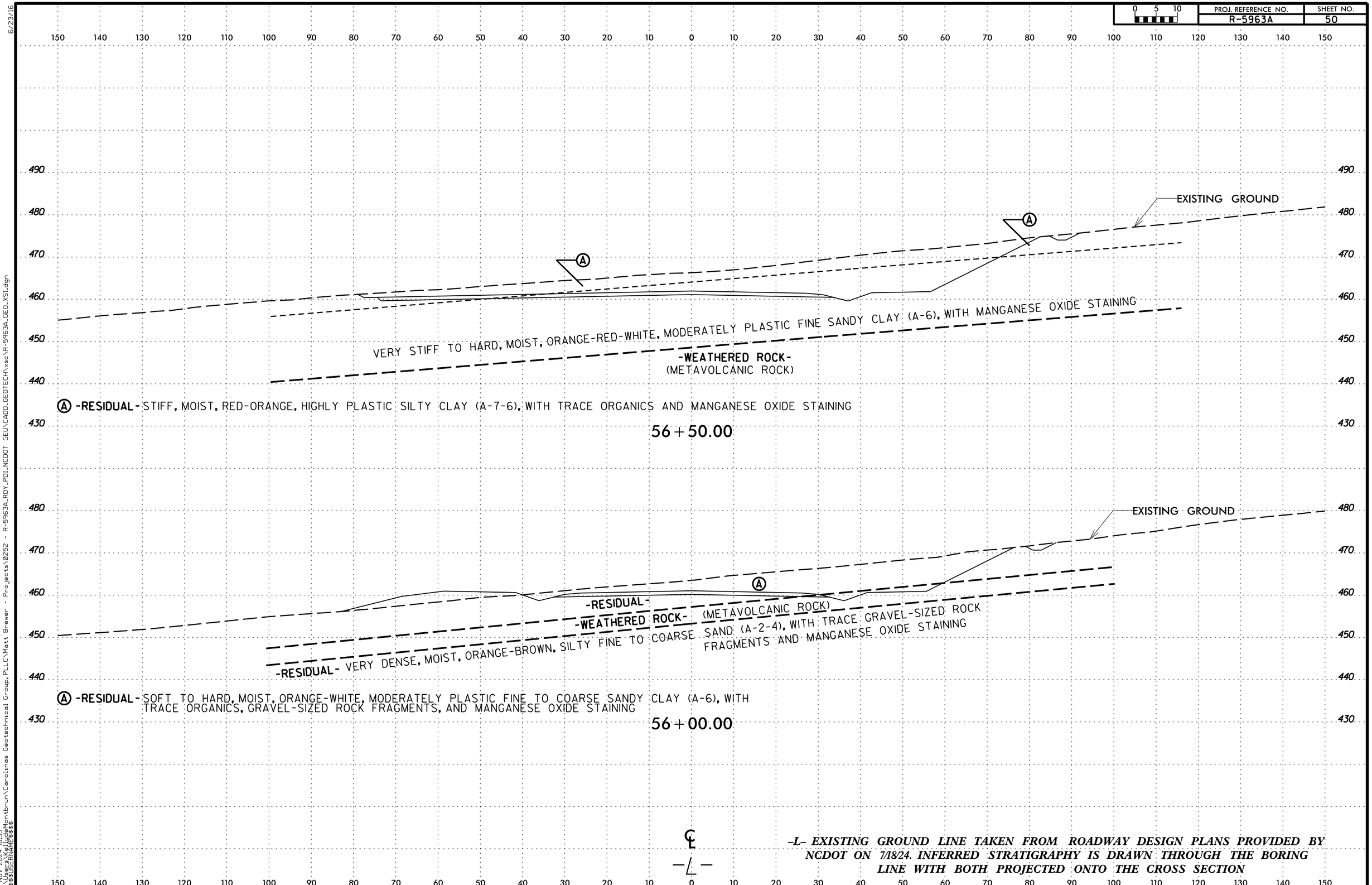

–L– EXISTING GROUND LINE TAKEN FROM ROADWAY DESIGN PLANS PROVIDED BY NCDOT ON 7/18/24. INFERRED STRATIGRAPHY IS DRAWN THROUGH THE BORING LINE WITH BOTH PROJECTED ONTO THE CROSS SECTION

6/23/16
NCDOT GEU\CADD_GEOTECH\xsc\R-5963A_GEO_XS1.dgn
14-NOV-2024 18:53
C:\Users\KellyJeMontbrun\Carolinas Geotechnical Group, PLLC\Matt Brewer - Projects\0252 - R-5963A_RDY_PDI_NCDOT GEU
$$$$USERNAME$$$$

PROJ. REFERENCE NO.	SHEET NO.
R-5963A	51

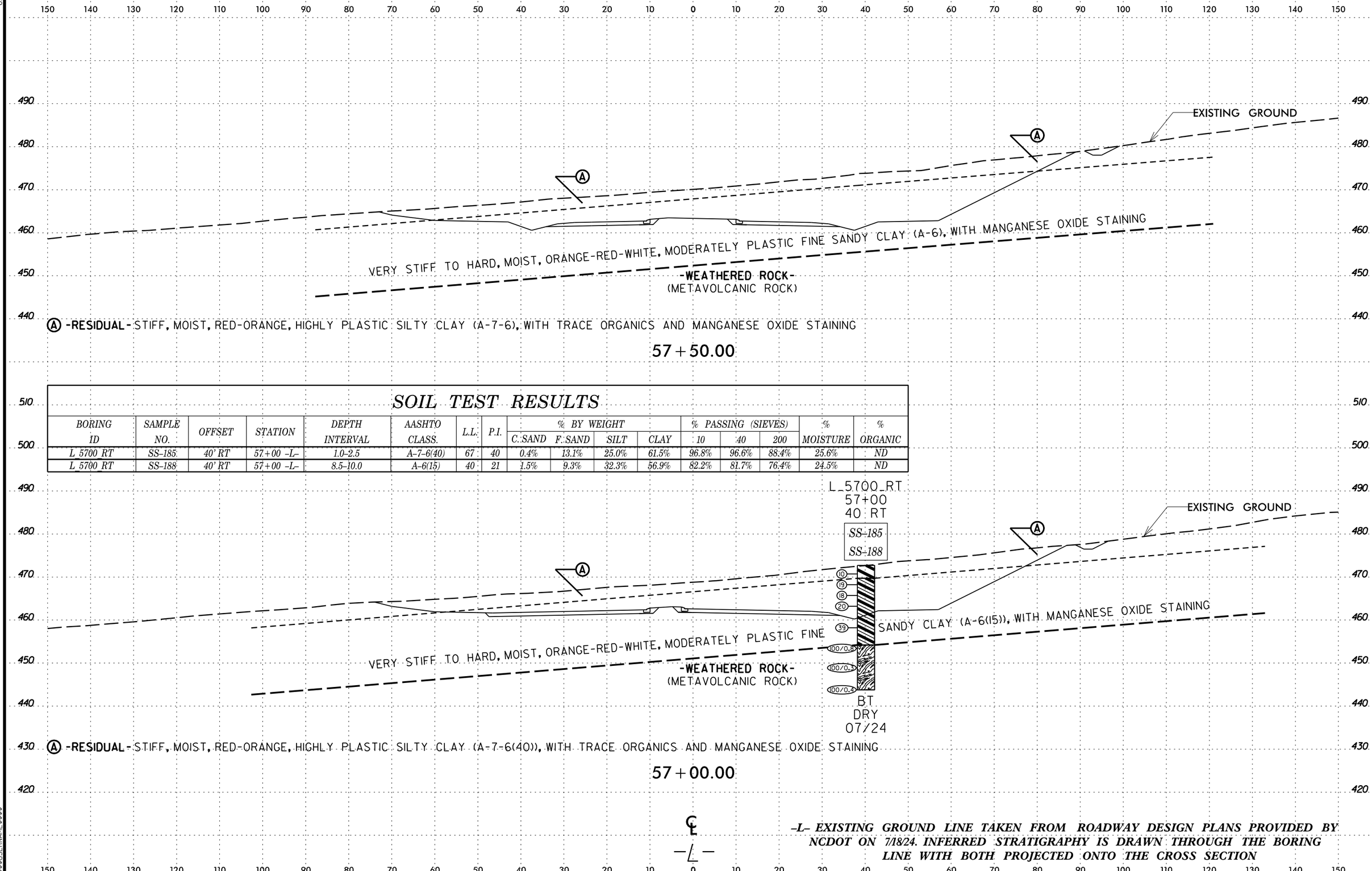

SOIL TEST RESULTS

BORING ID	SAMPLE NO.	OFFSET	STATION	DEPTH INTERVAL	AASHTO CLASS.	L.L.	P.I.	% BY WEIGHT C.SAND	% BY WEIGHT F.SAND	% BY WEIGHT SILT	% BY WEIGHT CLAY	% PASSING (SIEVES) 10	% PASSING (SIEVES) 40	% PASSING (SIEVES) 200	% MOISTURE	% ORGANIC
L_5700_RT	SS-185	40' RT	57+00 -L-	1.0-2.5	A-7-6(40)	67	40	0.4%	13.1%	25.0%	61.5%	96.8%	96.6%	88.4%	25.6%	ND
L_5700_RT	SS-188	40' RT	57+00 -L-	8.5-10.0	A-6(15)	40	21	1.5%	9.3%	32.3%	56.9%	82.2%	81.7%	76.4%	24.5%	ND

-L- EXISTING GROUND LINE TAKEN FROM ROADWAY DESIGN PLANS PROVIDED BY NCDOT ON 7/18/24. INFERRED STRATIGRAPHY IS DRAWN THROUGH THE BORING LINE WITH BOTH PROJECTED ONTO THE CROSS SECTION

6/23/16
14-NOV-2024 18:53
C:\Users\KeijuadeMontbrun\Carolinas Geotechnical Group, PLLC\Matt Brewer - Projects\0252 - R-5963A_RDY_PDI_NCDOT GEU\CADD_GEOTECH\xsc\R-5963A_GEO_XS1.dgn
$$$$USERNAME$$$$

PROJ. REFERENCE NO.	SHEET NO.
R-5963A	52

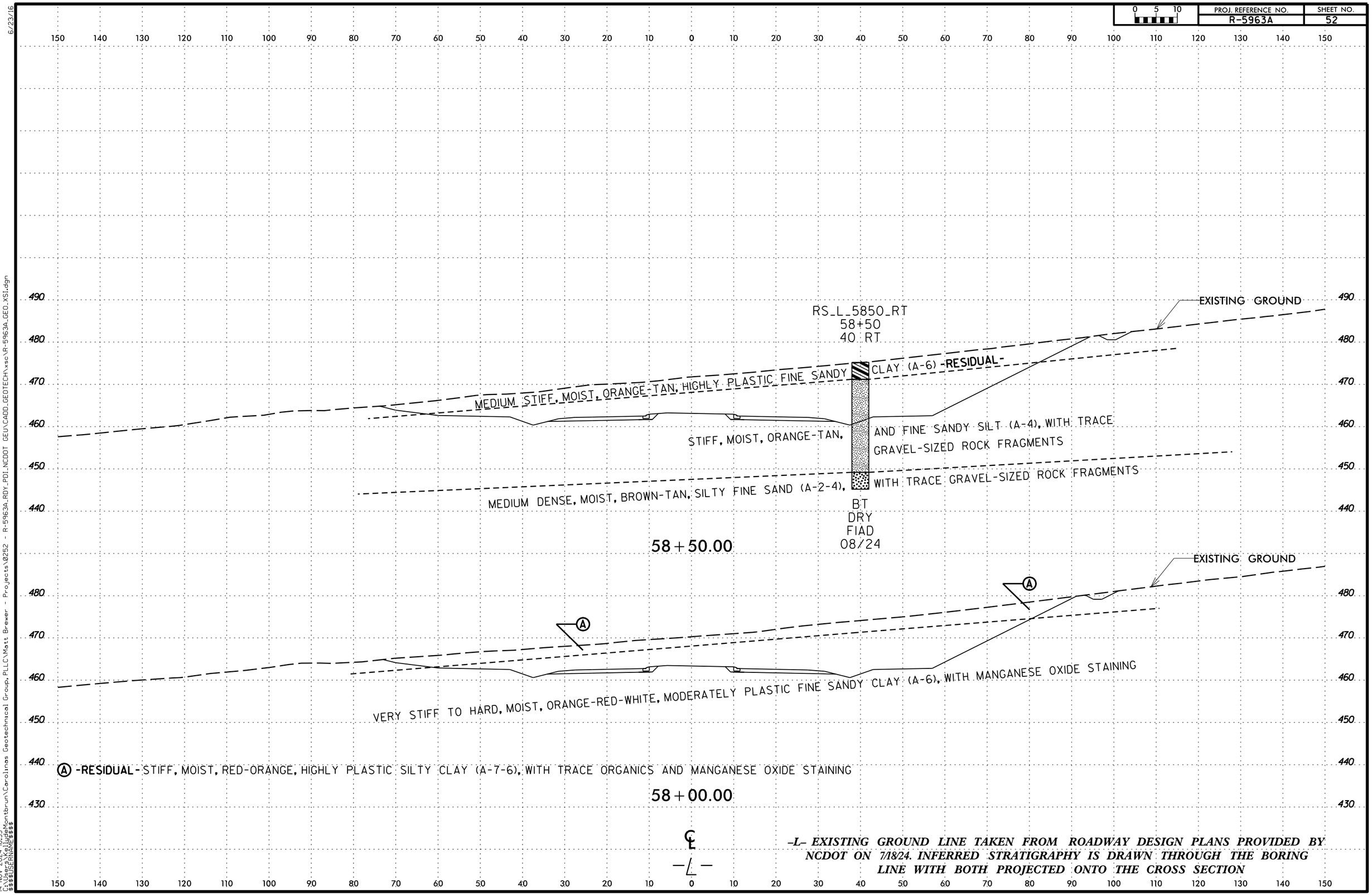

-L- EXISTING GROUND LINE TAKEN FROM ROADWAY DESIGN PLANS PROVIDED BY NCDOT ON 7/18/24. INFERRED STRATIGRAPHY IS DRAWN THROUGH THE BORING LINE WITH BOTH PROJECTED ONTO THE CROSS SECTION

6/23/16
14-NOV-2024 18:53
C:\Users\KelludeMontbrun\Carolinas Geotechnical Group,PLLC\Matt Brewer - Projects\0252 - R-5963A_RDY_PDI_NCDOT GEU\CADD_GEOTECH\xsc\R-5963A_GEO_XS1.dgn
$$$$USERNAME$$$$

PROJ. REFERENCE NO.	SHEET NO.
R-5963A	53

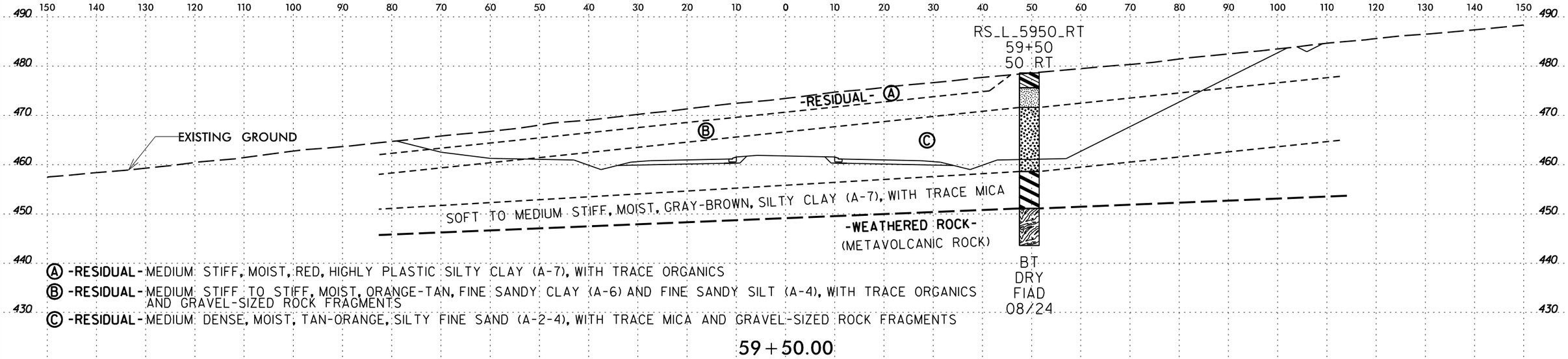

Ⓐ **-RESIDUAL-** MEDIUM STIFF, MOIST, RED, HIGHLY PLASTIC SILTY CLAY (A-7), WITH TRACE ORGANICS

Ⓑ **-RESIDUAL-** MEDIUM STIFF TO STIFF, MOIST, ORANGE-TAN, FINE SANDY CLAY (A-6) AND FINE SANDY SILT (A-4), WITH TRACE ORGANICS AND GRAVEL-SIZED ROCK FRAGMENTS

Ⓒ **-RESIDUAL-** MEDIUM DENSE, MOIST, TAN-ORANGE, SILTY FINE SAND (A-2-4), WITH TRACE MICA AND GRAVEL-SIZED ROCK FRAGMENTS

59 + 50.00

SOIL TEST RESULTS

BORING ID	SAMPLE NO.	OFFSET	STATION	DEPTH INTERVAL	AASHTO CLASS.	L.L.	P.I.	% BY WEIGHT C. SAND	F. SAND	SILT	CLAY	% PASSING (SIEVES) 10	40	200	% MOISTURE	% ORGANIC
L 5900 RT	SS-193	40' RT	59+00 -L-	1.0-2.5	A-7-5(41)	69	38	3.8%	5.0%	21.4%	69.8%	98.4%	96.2%	90.5%	35.3%	ND
L 5900 RT	SS-194	40' RT	59+00 -L-	3.5-5.0	A-7-5(23)	49	19	0.3%	2.5%	48.3%	48.9%	99.1%	99.0%	97.5%	26.1%	ND
L 5900 RT	SS-195	40' RT	59+00 -L-	6.0-7.5	A-6(11)	39	15	13.8%	10.8%	36.5%	38.9%	96.4%	88.0%	73.9%	20.3%	ND

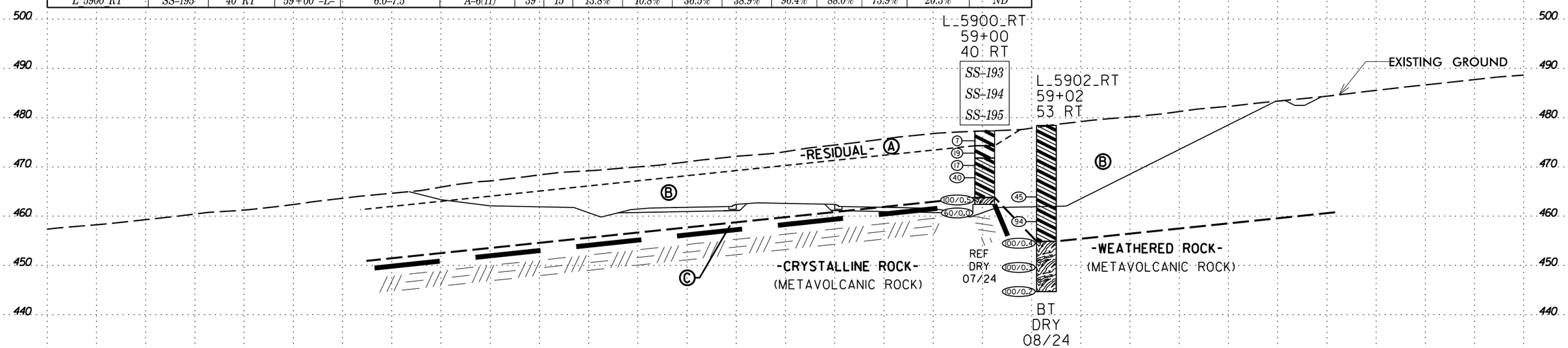

Ⓐ **-RESIDUAL-** MEDIUM STIFF, MOIST, RED, HIGHLY PLASTIC SILTY CLAY (A-7-5(41)), WITH TRACE ORGANICS

Ⓑ **-RESIDUAL-** VERY STIFF TO HARD, MOIST, ORANGE-RED-GRAY-BROWN, MODERATLY PLASTIC SILTY CLAY (A-7-5(23)) AND SLIGHTLY PLASTIC FINE TO COARSE SANDY CLAY (A-6(11)), WITH TRACE ORGANICS, GRAVEL-SIZED ROCK FRAGMENTS, AND MANGANESE OXIDE STAINING

Ⓒ **-WEATHERED ROCK-** (METAVOLCANIC ROCK)

59 + 00.00

℄ -L-

-L- EXISTING GROUND LINE TAKEN FROM ROADWAY DESIGN PLANS PROVIDED BY NCDOT ON 7/18/24. INFERRED STRATIGRAPHY IS DRAWN THROUGH THE BORING LINE WITH BOTH PROJECTED ONTO THE CROSS SECTION

6/23/16
14-NOV-2024 18:53
C:\Users\KeijuanMontbrun\Carolinas Geotechnical Group, PLLC\Matt Brewer - Projects\0252 - R-5963A_RDY_PDI_NCDOT GEU\CADD_GEOTECH\xsc\R-5963A_GEO_XS1.dgn
$$$$USERNAME$$$$

PROJ. REFERENCE NO.	SHEET NO.
R-5963A	54

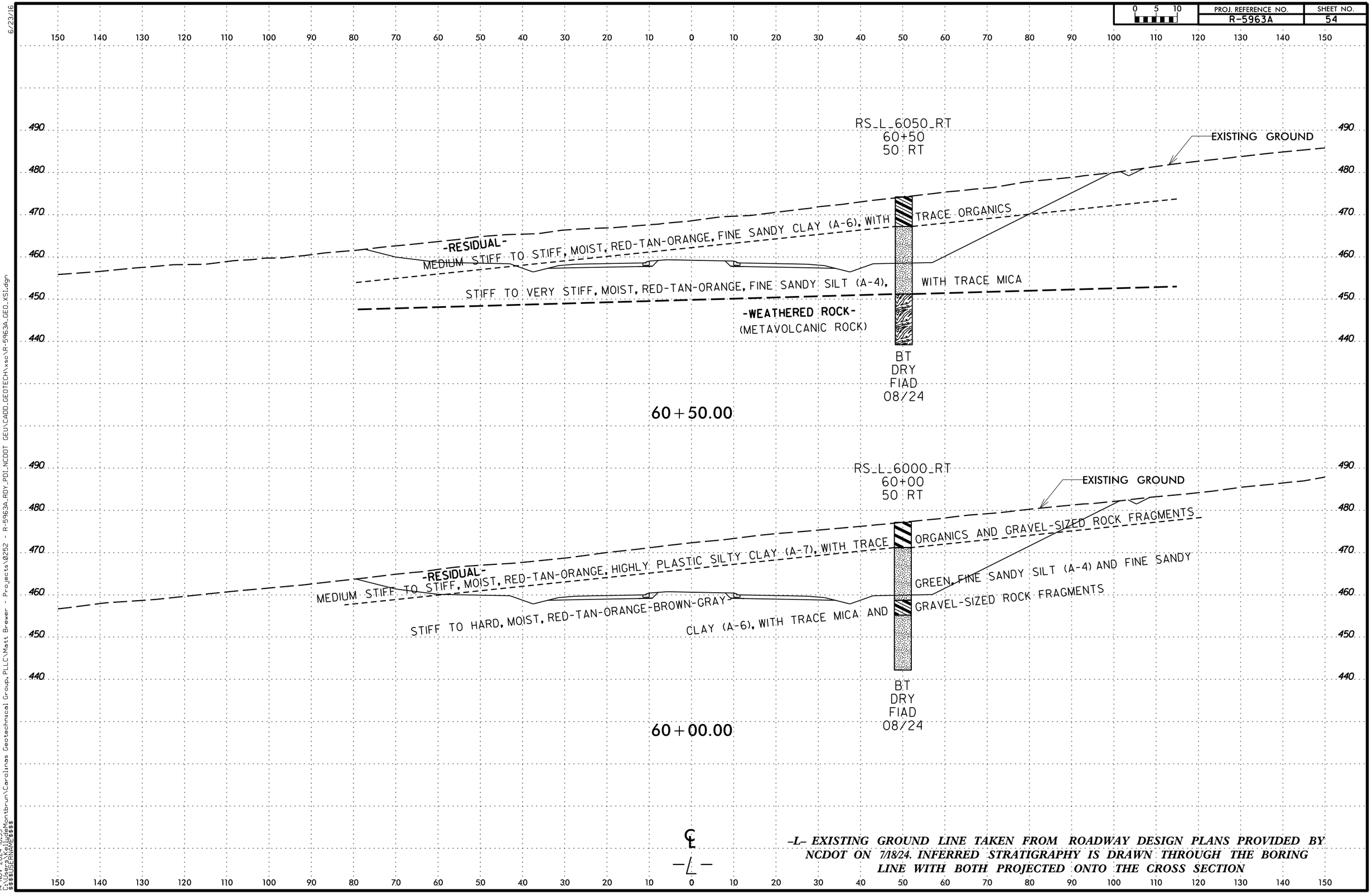

-L- EXISTING GROUND LINE TAKEN FROM ROADWAY DESIGN PLANS PROVIDED BY NCDOT ON 7/18/24. INFERRED STRATIGRAPHY IS DRAWN THROUGH THE BORING LINE WITH BOTH PROJECTED ONTO THE CROSS SECTION

6/23/16

14-NOV-2024 18:53
C:\Users\KelliudeMontbrun\Carolinas Geotechnical Group, PLLC\Matt Brewer - Projects\0252 - R-5963A_RDY_PDI_NCDOT GEU\CADD_GEOTECH\xsc\R-5963A_GEO_XS1.dgn
$$$$USERNAME$$$$

PROJ. REFERENCE NO.	SHEET NO.
R-5963A	55

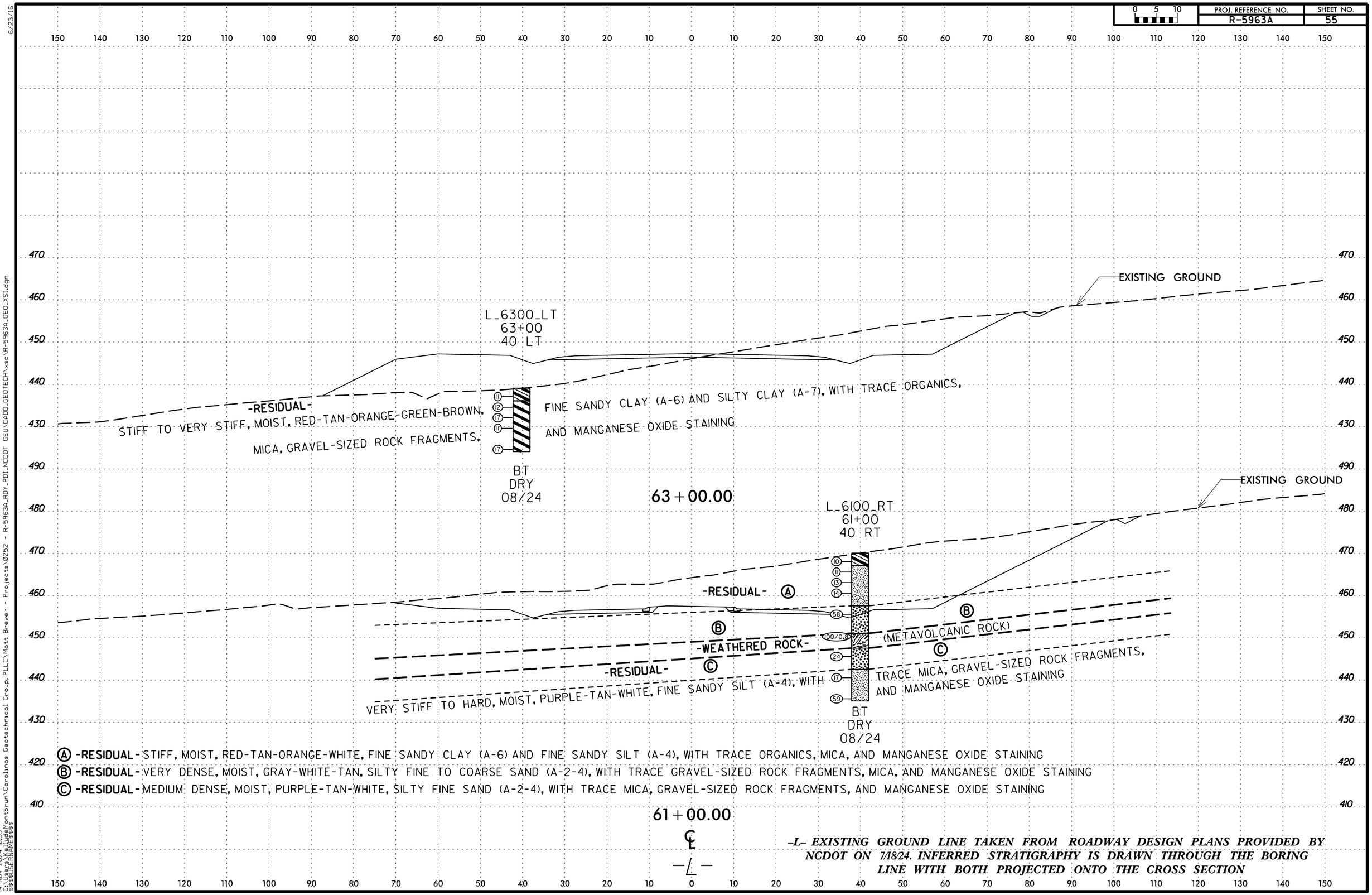

Ⓐ **-RESIDUAL-** STIFF, MOIST, RED-TAN-ORANGE-WHITE, FINE SANDY CLAY (A-6) AND FINE SANDY SILT (A-4), WITH TRACE ORGANICS, MICA, AND MANGANESE OXIDE STAINING

Ⓑ **-RESIDUAL-** VERY DENSE, MOIST, GRAY-WHITE-TAN, SILTY FINE TO COARSE SAND (A-2-4), WITH TRACE GRAVEL-SIZED ROCK FRAGMENTS, MICA, AND MANGANESE OXIDE STAINING

Ⓒ **-RESIDUAL-** MEDIUM DENSE, MOIST, PURPLE-TAN-WHITE, SILTY FINE SAND (A-2-4), WITH TRACE MICA, GRAVEL-SIZED ROCK FRAGMENTS, AND MANGANESE OXIDE STAINING

-L- EXISTING GROUND LINE TAKEN FROM ROADWAY DESIGN PLANS PROVIDED BY NCDOT ON 7/18/24. INFERRED STRATIGRAPHY IS DRAWN THROUGH THE BORING LINE WITH BOTH PROJECTED ONTO THE CROSS SECTION

6/23/16
I:\NCDOT GEU\CADD_GEOTECH\xsc\R-5963A_GEO_XS1.dgn
14-NOV-2024 18:53
C:\Users\KelludeMontbrun\Carolinas Geotechnical Group,PLLC\Matt Brewer - Projects\0252 - R-5963A_RDY_PDI_NCDOT
$$$$USERNAME$$$$

PROJ. REFERENCE NO.	SHEET NO.
R-5963A	56

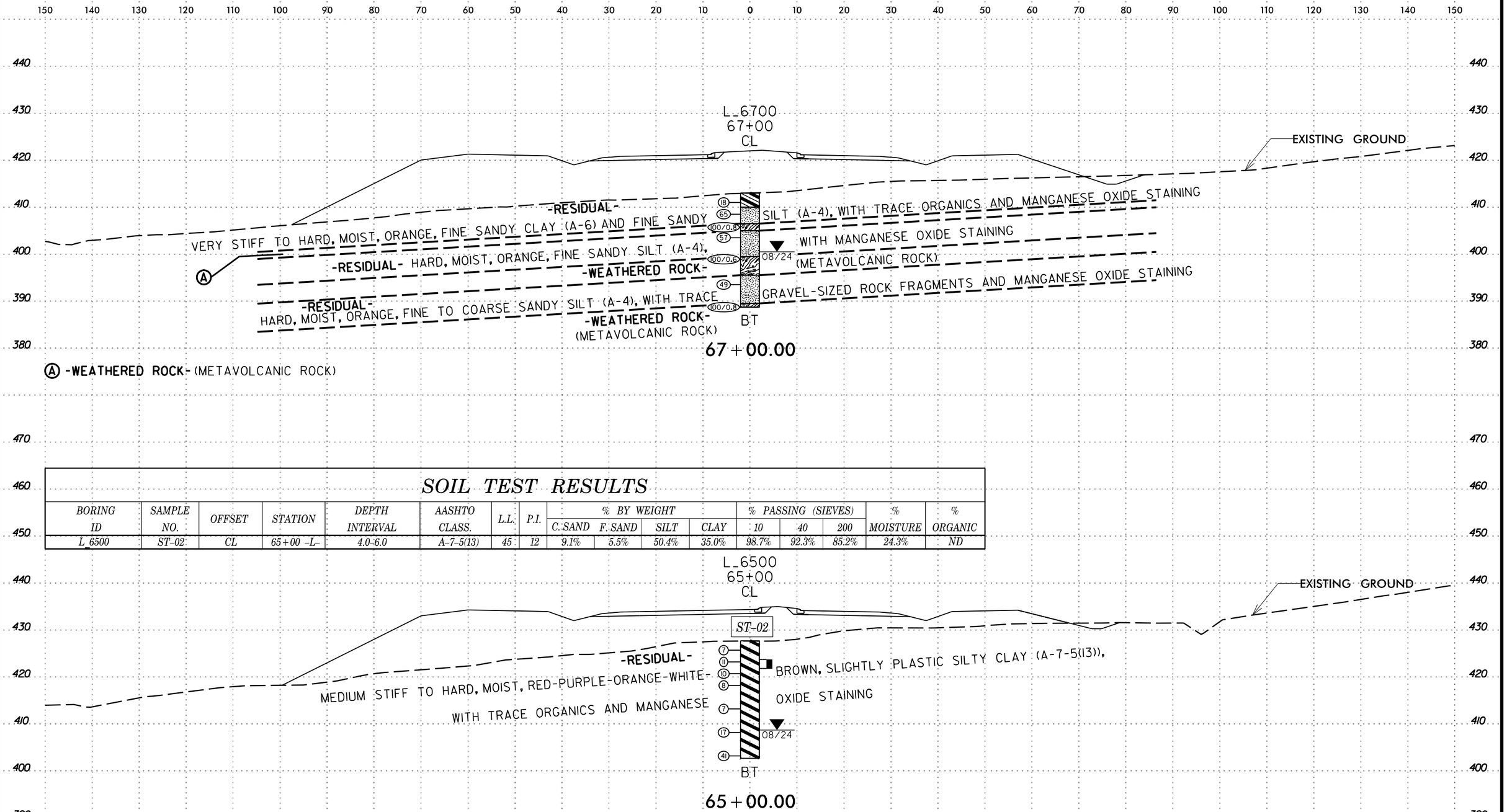

SOIL TEST RESULTS

BORING ID	SAMPLE NO.	OFFSET	STATION	DEPTH INTERVAL	AASHTO CLASS.	L.L.	P.I.	% BY WEIGHT C. SAND	% BY WEIGHT F. SAND	% BY WEIGHT SILT	% BY WEIGHT CLAY	% PASSING (SIEVES) 10	% PASSING (SIEVES) 40	% PASSING (SIEVES) 200	% MOISTURE	% ORGANIC
L_6500	ST-02	CL	65+00 -L-	4.0-6.0	A-7-5(13)	45	12	9.1%	5.5%	50.4%	35.0%	98.7%	92.3%	85.2%	24.3%	ND

-L- EXISTING GROUND LINE TAKEN FROM ROADWAY DESIGN PLANS PROVIDED BY NCDOT ON 7/18/24. INFERRED STRATIGRAPHY IS DRAWN THROUGH THE BORING LINE WITH BOTH PROJECTED ONTO THE CROSS SECTION

6/23/16
14-NOV-2024 18:53
C:\Users\KelliceMontbrun\Carolinas Geotechnical Group, PLLC\Matt Brewer - Projects\0252 - R-5963A_RDY_PDI_NCDOT GEU\CADD_GEOTECH\xsc\R-5963A_GEO_XS1.dgn
$$$$USERNAME$$$$

PROJ. REFERENCE NO.	SHEET NO.
R-5963A	57

SOIL TEST RESULTS

BORING ID	SAMPLE NO.	OFFSET	STATION	DEPTH INTERVAL	AASHTO CLASS.	L.L.	P.I.	% BY WEIGHT C. SAND	F. SAND	SILT	CLAY	% PASSING (SIEVES) 10	40	200	% MOISTURE	% ORGANIC
L_7101_LT	SS-407	50' LT	71+01 -L-	1.0-2.5	A-7-5(21)	50	20	6.8%	3.8%	44.7%	44.7%	98.7%	93.5%	88.9%	31.3%	ND
L_7101_LT	SS-409	50' LT	71+01 -L-	6.0-7.5	A-4(9)	37	9	6.4%	7.5%	57.7%	28.4%	99.5%	96.0%	86.8%	23.8%	ND
L_7101_LT	SS-411	50' LT	71+01 -L-	13.5-15.0	A-6(7)	37	11	14.9%	20.8%	27.4%	36.9%	96.0%	85.2%	67.7%	27.4%	ND

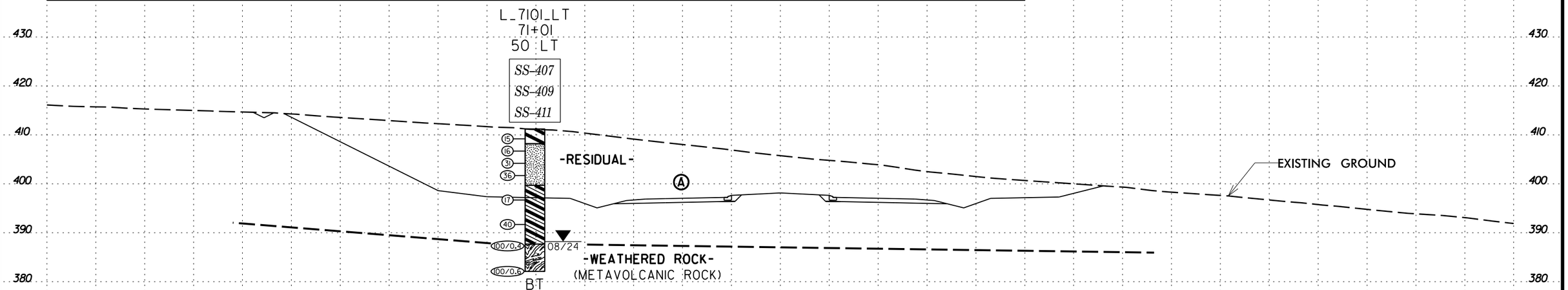

A -RESIDUAL- STIFF TO HARD, MOIST, RED-GRAY-BROWN-ORANGE, MODERATELY PLASTIC SILTY CLAY (A-7-5(21)), FINE SANDY SILT (A-4(9)), AND SLIGHTLY PLASTIC FINE TO COARSE SANDY CLAY (A-6(7)), WITH TRACE ORGANICS, GRAVEL-SIZED ROCK FRAGMENTS, AND MANGANESE OXIDE STAINING

71+00.00

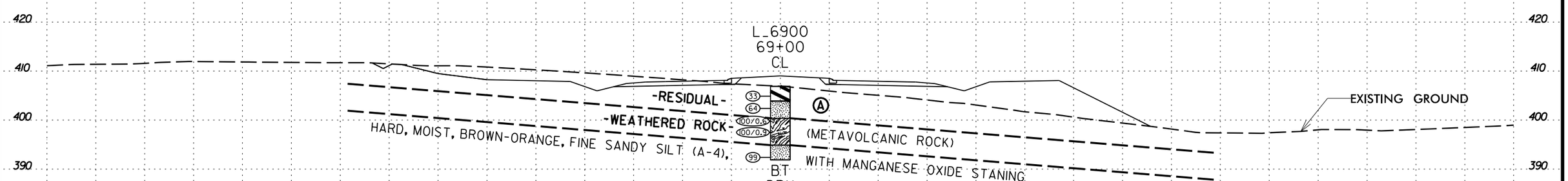

A -RESIDUAL- HARD, MOIST, ORANGE-WHITE, SILTY CLAY (A-7) AND FINE TO COARSE SANDY SILT (A-4), WITH TRACE GRAVEL-SIZED ROCK FRAGMENTS AND MANGANESE OXIDE STAINING

69+00.00

℄

-L- EXISTING GROUND LINE TAKEN FROM ROADWAY DESIGN PLANS PROVIDED BY NCDOT ON 7/18/24. INFERRED STRATIGRAPHY IS DRAWN THROUGH THE BORING LINE WITH BOTH PROJECTED ONTO THE CROSS SECTION

6/23/16
14-NOV-2024 18:53
C:\Users\KeiludeMontbrun\Carolinas Geotechnical Group, PLLC\Matt Brewer - Projects\0252 - R-5963A_RDY_PDI_NCDOT GEU\CADD_GEOTECH\xsc\R-5963A_GEO_XS1.dgn
$$$$USERNAME$$$$

PROJ. REFERENCE NO.	SHEET NO.
R-5963A	58

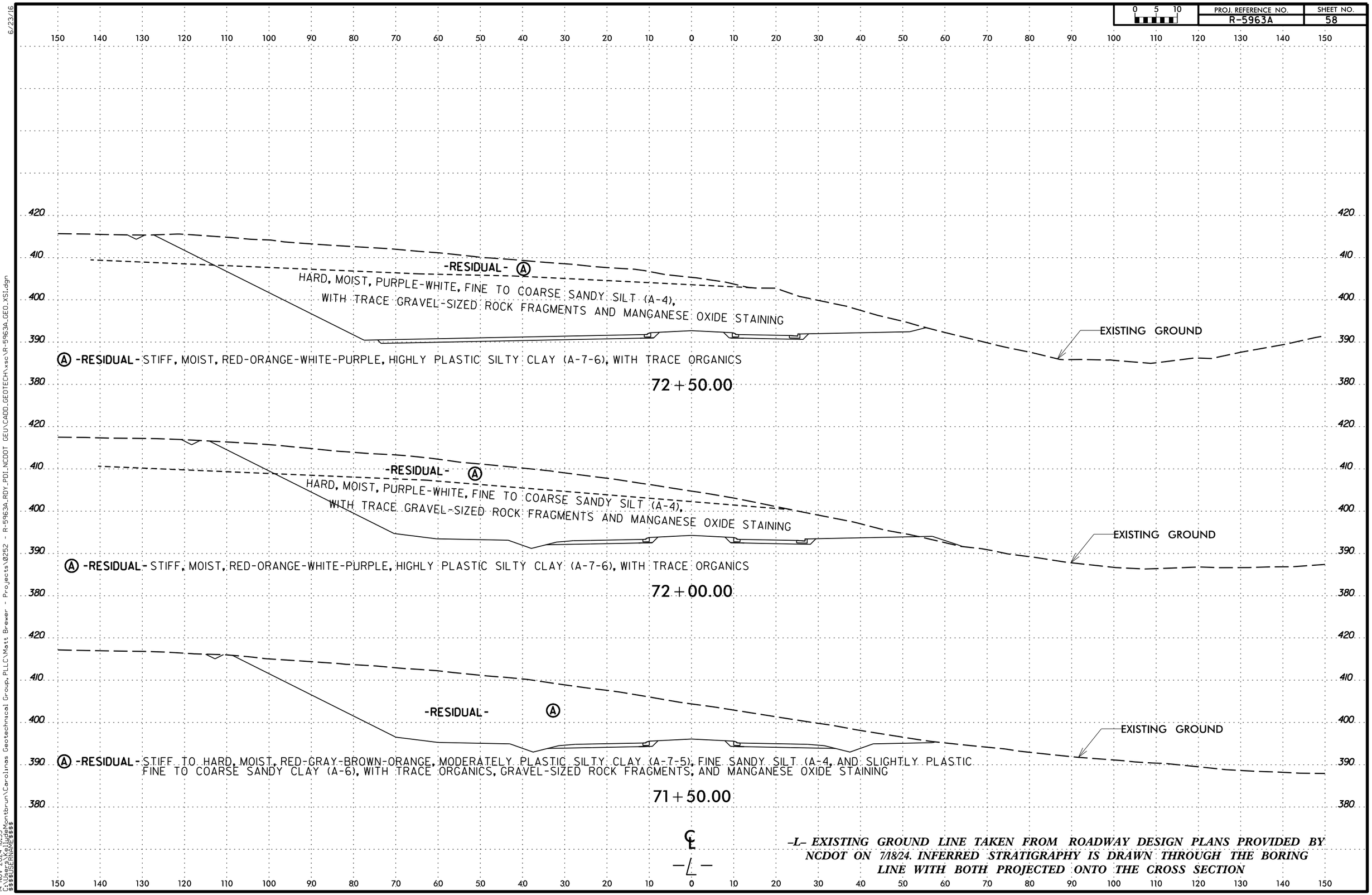

–L– EXISTING GROUND LINE TAKEN FROM ROADWAY DESIGN PLANS PROVIDED BY NCDOT ON 7/18/24. INFERRED STRATIGRAPHY IS DRAWN THROUGH THE BORING LINE WITH BOTH PROJECTED ONTO THE CROSS SECTION

6/23/16
14-NOV-2024 18:53
C:\Users\KelludeMontbrun\Carolinas Geotechnical Group,PLLC\Matt Brewer - Projects\0252 - R-5963A_RDY_PDI_NCDOT GEU\CADD_GEOTECH\xsc\R-5963A_GEO_XS1.dgn
$$$$USERNAME$$$$

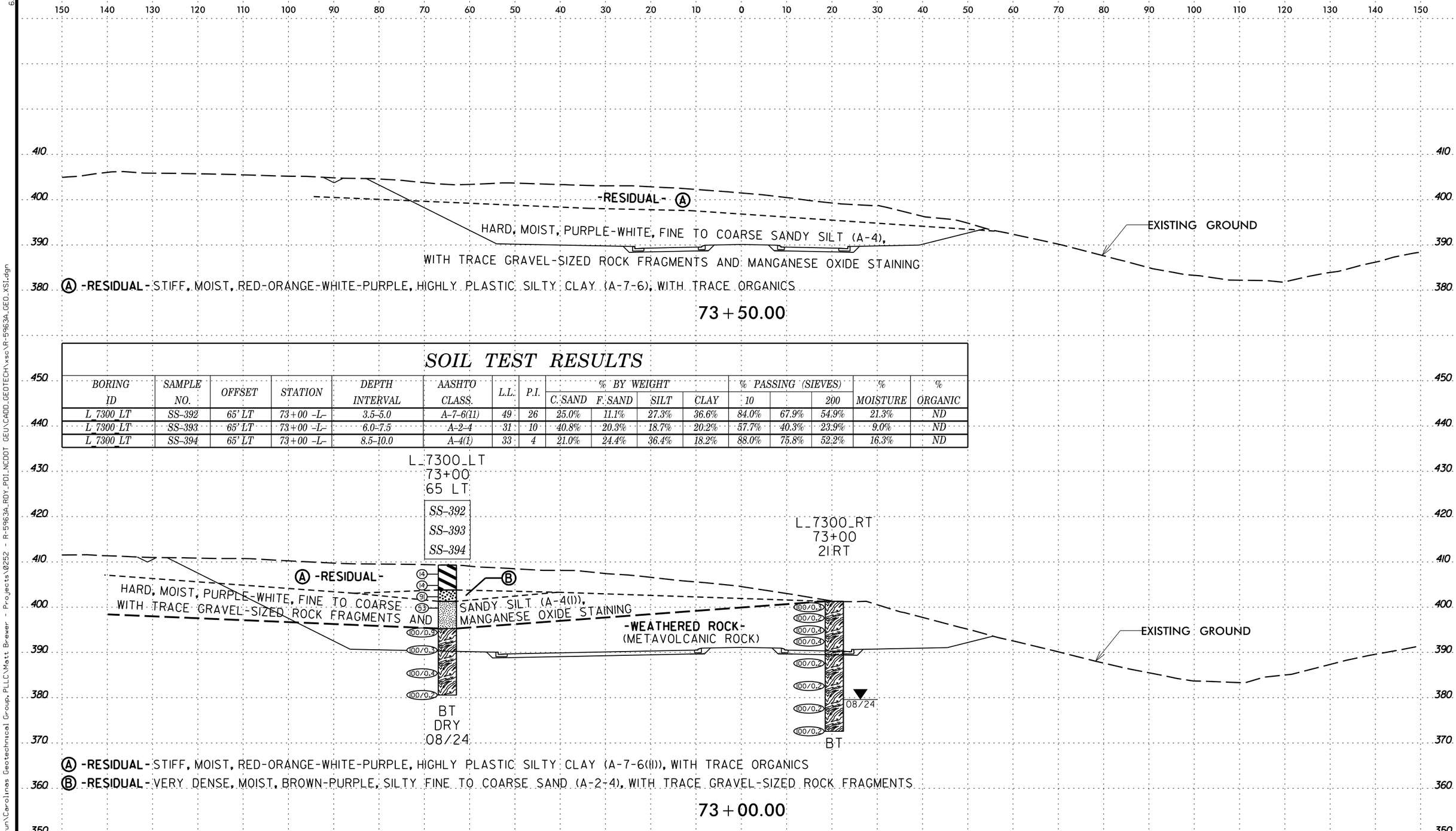

SOIL TEST RESULTS

BORING ID	SAMPLE NO.	OFFSET	STATION	DEPTH INTERVAL	AASHTO CLASS.	L.L.	P.I.	% BY WEIGHT C. SAND	F. SAND	SILT	CLAY	% PASSING (SIEVES) 10		200	% MOISTURE	% ORGANIC
L_7300_LT	SS-392	65' LT	73+00 -L-	3.5-5.0	A-7-6(11)	49	26	25.0%	11.1%	27.3%	36.6%	84.0%	67.9%	54.9%	21.3%	ND
L_7300_LT	SS-393	65' LT	73+00 -L-	6.0-7.5	A-2-4	31	10	40.8%	20.3%	18.7%	20.2%	57.7%	40.3%	23.9%	9.0%	ND
L_7300_LT	SS-394	65' LT	73+00 -L-	8.5-10.0	A-4(1)	33	4	21.0%	24.4%	36.4%	18.2%	88.0%	75.8%	52.2%	16.3%	ND

-L- EXISTING GROUND LINE TAKEN FROM ROADWAY DESIGN PLANS PROVIDED BY NCDOT ON 7/18/24. INFERRED STRATIGRAPHY IS DRAWN THROUGH THE BORING LINE WITH BOTH PROJECTED ONTO THE CROSS SECTION

6/23/16
NCDOT GEU\CADD_GEOTECH\xsc\R-5963A_GEO_XS1.dgn
14-NOV-2024 18:53
C:\Users\KelliJdeMontbrun\Carolinas Geotechnical Group, PLLC\Matt Brewer - Projects\0252 - R-5963A_RDY_PDI_NCDOT GEU
$$$$USERNAME$$$$

PROJ. REFERENCE NO.	SHEET NO.
R-5963A	60

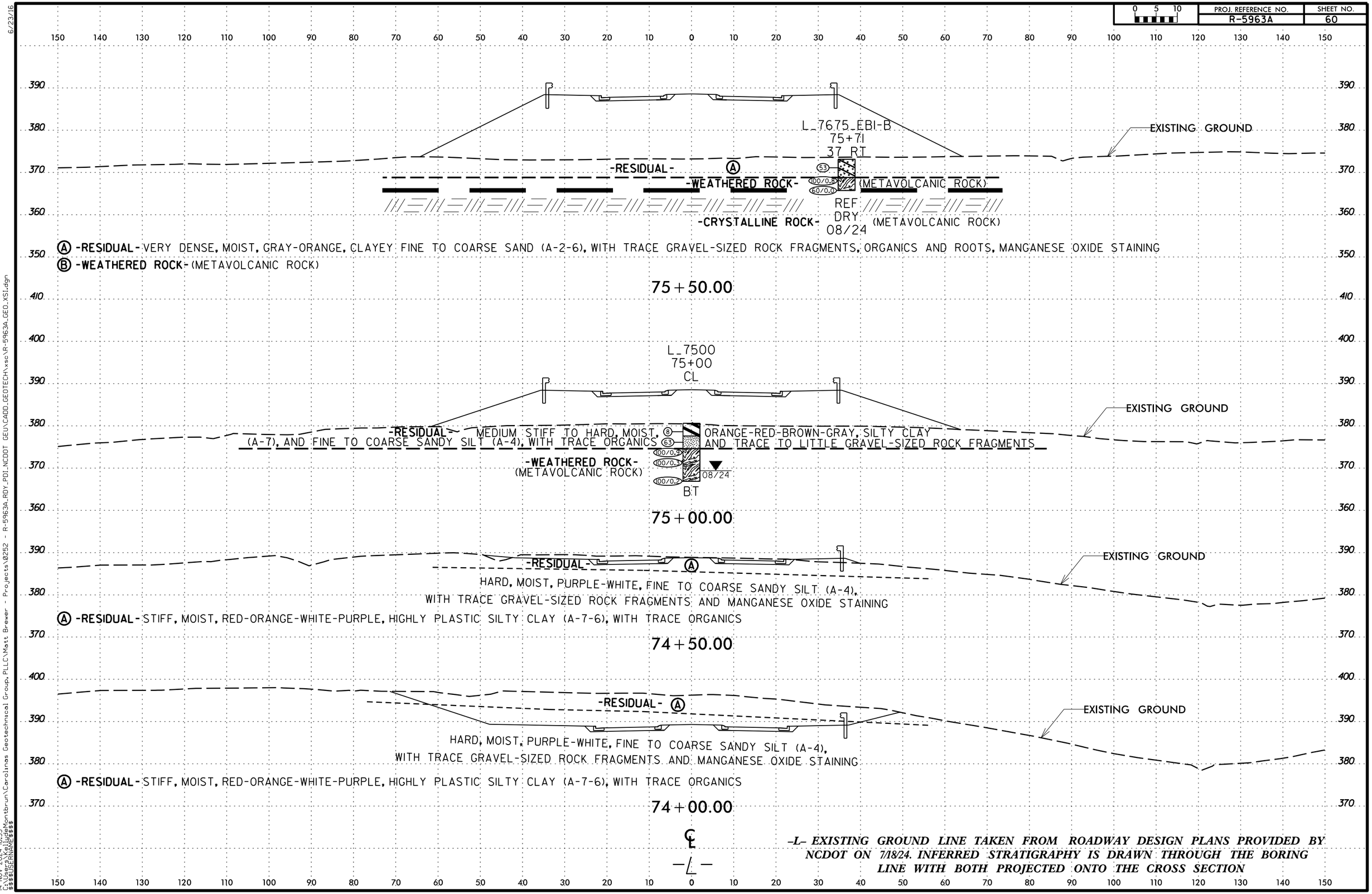

-L- EXISTING GROUND LINE TAKEN FROM ROADWAY DESIGN PLANS PROVIDED BY NCDOT ON 7/18/24. INFERRED STRATIGRAPHY IS DRAWN THROUGH THE BORING LINE WITH BOTH PROJECTED ONTO THE CROSS SECTION

6/23/16
U:\CADD_GEOTECH\xsc\R-5963A_GEO_XS1.dgn
14-NOV-2024 18:53
C:\Users\KeiJudeMontbrun\Carolinas Geotechnical Group,PLLC\Matt Brewer - Projects\0252 - R-5963A_RDY_PDI_NCDOT GEU\CADD_GE
$$$$USERNAME$$$$

PROJ. REFERENCE NO.	SHEET NO.
R-5963A	61

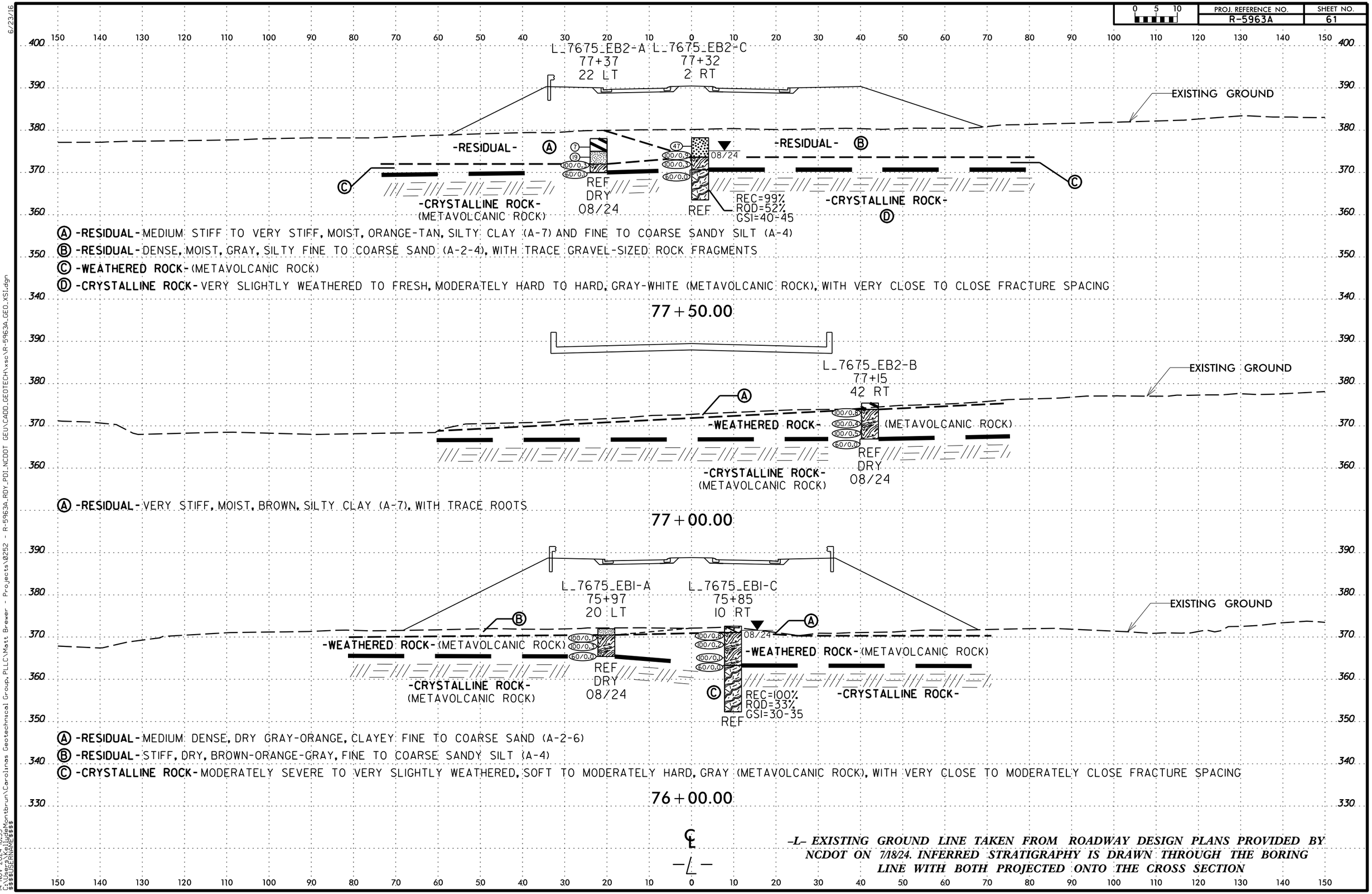

–L– EXISTING GROUND LINE TAKEN FROM ROADWAY DESIGN PLANS PROVIDED BY NCDOT ON 7/18/24. INFERRED STRATIGRAPHY IS DRAWN THROUGH THE BORING LINE WITH BOTH PROJECTED ONTO THE CROSS SECTION

6/23/16
RDY_PDI_NCDOT GEU\CADD_GEOTECH\xsc\R-5963A_GEO_XS1.dgn
14-NOV-2024 18:53
C:\Users\KelJudeMontbrun\Carolinas Geotechnical Group,PLLC\Matt Brewer - Projects\0252 - R-5963A_RDY_PDI_NCDOT GEU\CADD_GEOTECH\xsc\R-5963A_GEO_XS1.dgn
$$$$USERNAME$$$$

PROJ. REFERENCE NO.	SHEET NO.
R-5963A	62

SOIL TEST RESULTS

BORING ID	SAMPLE NO.	OFFSET	STATION	DEPTH INTERVAL	AASHTO CLASS.	L.L.	P.I.	% BY WEIGHT C.SAND	F.SAND	SILT	CLAY	% PASSING (SIEVES) 10	40	200	% MOISTURE	% ORGANIC
RWAL_B-23	SS-522	4' LT	80+83 -W3-	1.0-2.5	A-7-6(14)	47	20	10.1%	4.5%	32.3%	53.1%	81.0%	74.4%	69.9%	18.9%	ND
RWAL_B-23	SS-523	4' LT	80+83 -W3-	3.9-5.4	A-7-5(21)	55	14	0.3%	0.6%	66.3%	32.8%	100.0%	99.9%	99.2%	45.4%	ND
RWAL_B-23	SS-525	4' LT	80+83 -W3-	8.9-10.4	A-4(8)	38	6	1.9%	7.0%	62.3%	28.8%	100.0%	98.9%	94.0%	34.5%	ND

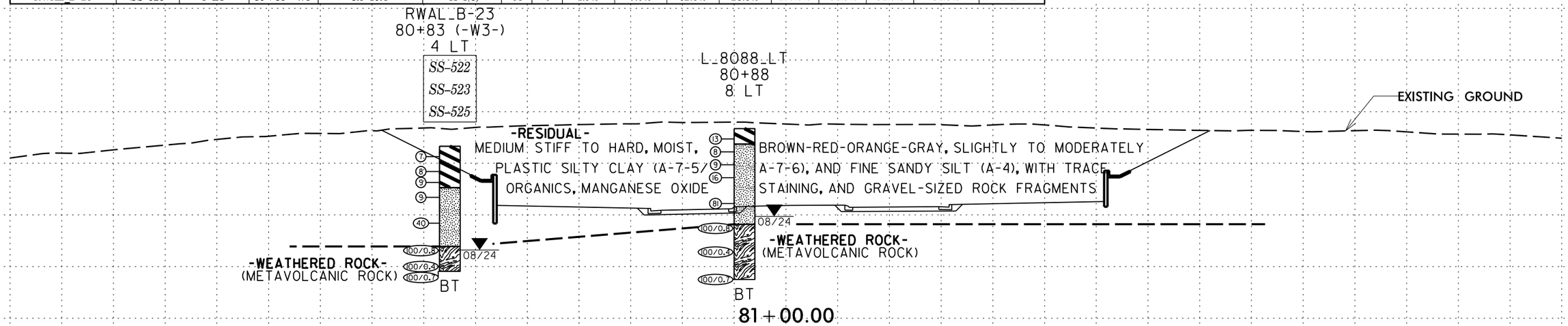

SOIL TEST RESULTS

BORING ID	SAMPLE NO.	OFFSET	STATION	DEPTH INTERVAL	AASHTO CLASS.	L.L.	P.I.	% BY WEIGHT C.SAND	F.SAND	SILT	CLAY	% PASSING (SIEVES) 10	40	200	% MOISTURE	% ORGANIC
RWAL_B-27	SS-473	CL	80+66 -W4-	3.7-5.2	A-7-5(24)	53	21	2.7%	4.1%	50.2%	43.0%	99.0%	97.1%	93.3%	36.2%	ND
RWAL_B-27	SS-476	CL	80+66 -W4-	13.7-15.2	A-4(7)	33	8	4.0%	9.9%	69.7%	16.4%	99.4%	96.6%	89.2%	16.9%	ND

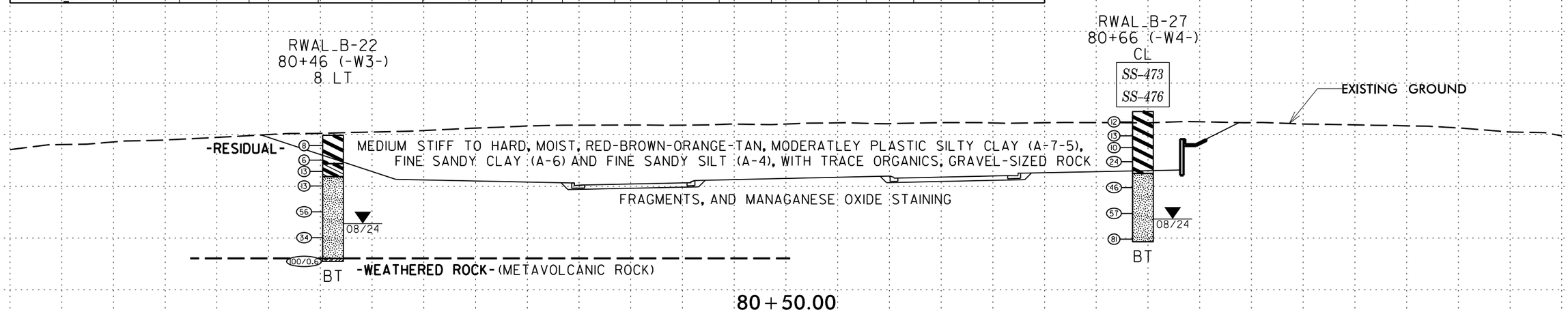

℄
—L—

–L– EXISTING GROUND LINE TAKEN FROM ROADWAY DESIGN PLANS PROVIDED BY NCDOT ON 7/18/24. INFERRED STRATIGRAPHY IS DRAWN THROUGH THE BORING LINE WITH BOTH PROJECTED ONTO THE CROSS SECTION

6/23/16
NCDOT GEU\CADD_GEOTECH\xsc\R-5963A_GEO_XS1.dgn
14-NOV-2024 18:53
C:\Users\KelliadeMontbrun\Carolinas Geotechnical Group, PLLC\Matt Brewer - Projects\0252 - R-5963A_RDY_PDI_NCDOT
$$$$USERNAME$$$$

SOIL TEST RESULTS

BORING ID	SAMPLE NO.	OFFSET	STATION	DEPTH INTERVAL	AASHTO CLASS.	L.L.	P.I.	% BY WEIGHT C. SAND	F. SAND	SILT	CLAY	% PASSING (SIEVES) 10	40	200	% MOISTURE	% ORGANIC
RWAL_B-28	SS-469	4' LT	81+26 -W4-	18.8-20.3	A-7-5(10)	42	11	7.8%	7.2%	66.5%	18.5%	93.2%	88.0%	80.9%	26.2%	ND

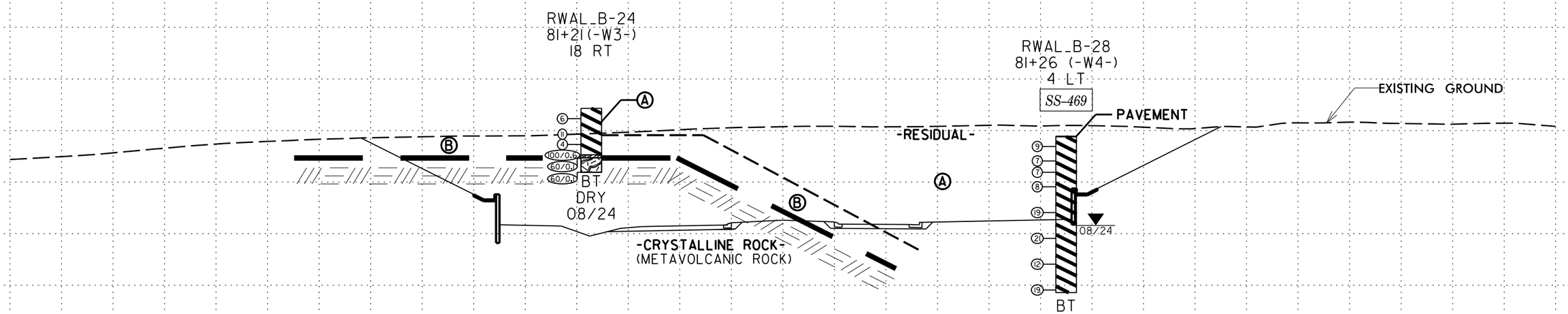

Ⓐ **-RESIDUAL-** SOFT TO VERY STIFF, MOIST, BROWN-RED-ORANGE, SLIGHTLY PLASTIC SILTY CLAY (A-7-5(10)), WITH TRACE ORGANICS, GRAVEL-SIZED ROCK FRAGMENTS, AND MANGANESE OXIDE STAINING

Ⓑ **-WEATHERED ROCK-** (METAVOLCANIC ROCK)

81+50.00
℄
-L-

-L- EXISTING GROUND LINE TAKEN FROM ROADWAY DESIGN PLANS PROVIDED BY NCDOT ON 7/18/24. INFERRED STRATIGRAPHY IS DRAWN THROUGH THE BORING LINE WITH BOTH PROJECTED ONTO THE CROSS SECTION

6/23/16
14-NOV-2024 18:53
C:\Users\KelleMontbrun\Carolinas Geotechnical Group, PLLC\Matt Brewer - Projects\0252 - R-5963A_RDY_PDI_NCDOT GEU\CADD_GEOTECH\xsc\R-5963A_GEO_XS1.dgn
$$$$USERNAME$$$$

PROJ. REFERENCE NO.	SHEET NO.
R-5963A	64

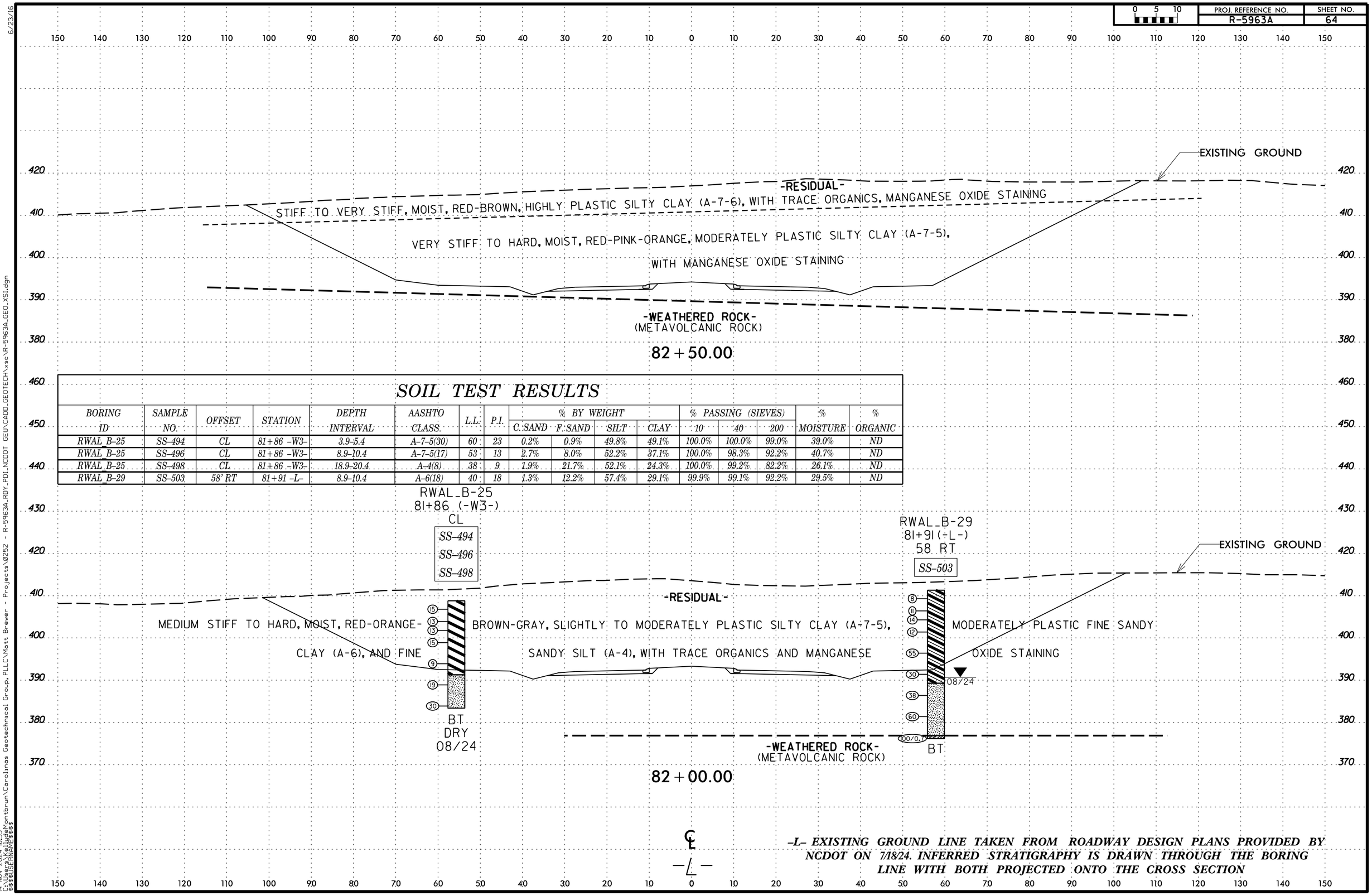

SOIL TEST RESULTS

BORING ID	SAMPLE NO.	OFFSET	STATION	DEPTH INTERVAL	AASHTO CLASS.	L.L.	P.I.	% BY WEIGHT C. SAND	F. SAND	SILT	CLAY	% PASSING (SIEVES) 10	40	200	% MOISTURE	% ORGANIC
RWAL_B-25	SS-494	CL	81+86 -W3-	3.9-5.4	A-7-5(30)	60	23	0.2%	0.9%	49.8%	49.1%	100.0%	100.0%	99.0%	39.0%	ND
RWAL_B-25	SS-496	CL	81+86 -W3-	8.9-10.4	A-7-5(17)	53	13	2.7%	8.0%	52.2%	37.1%	100.0%	98.3%	92.2%	40.7%	ND
RWAL_B-25	SS-498	CL	81+86 -W3-	18.9-20.4	A-4(8)	38	9	1.9%	21.7%	52.1%	24.3%	100.0%	99.2%	82.2%	26.1%	ND
RWAL_B-29	SS-503	58' RT	81+91 -L-	8.9-10.4	A-6(18)	40	18	1.3%	12.2%	57.4%	29.1%	99.9%	99.1%	92.2%	29.5%	ND

-L- EXISTING GROUND LINE TAKEN FROM ROADWAY DESIGN PLANS PROVIDED BY NCDOT ON 7/18/24. INFERRED STRATIGRAPHY IS DRAWN THROUGH THE BORING LINE WITH BOTH PROJECTED ONTO THE CROSS SECTION

6/23/16
14-NOV-2024 18:53
C:\Users\KeijuanMontbrun\Carolinas Geotechnical Group, PLLC\Matt Brewer - Projects\0252 - R-5963A_RDY_PDI_NCDOT GEU\CADD_GEOTECH\xsc\R-5963A_GEO_XS1.dgn
$$$$USERNAME$$$$

PROJ. REFERENCE NO.	SHEET NO.
R-5963A	65

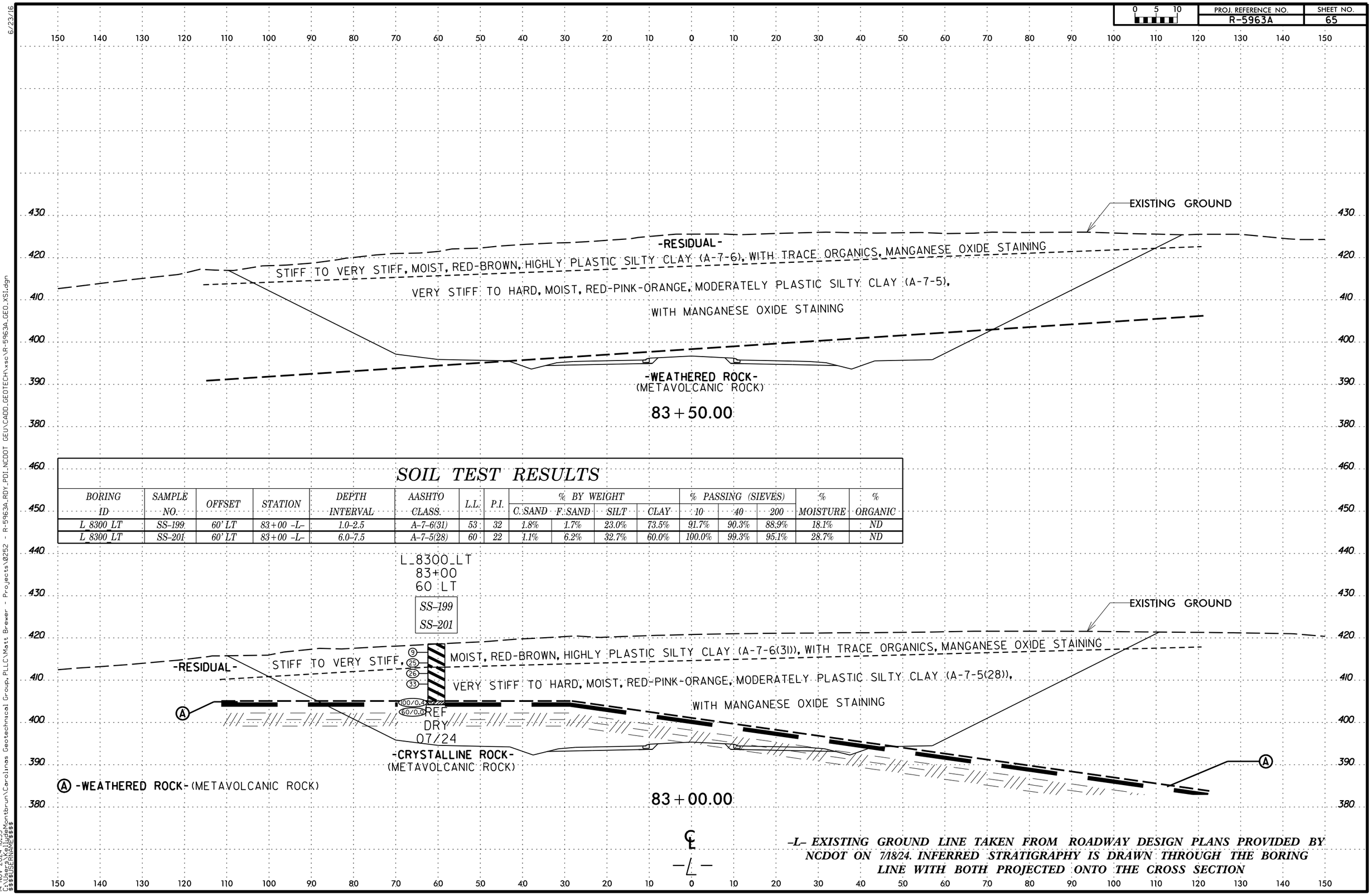

SOIL TEST RESULTS

BORING ID	SAMPLE NO.	OFFSET	STATION	DEPTH INTERVAL	AASHTO CLASS.	L.L.	P.I.	% BY WEIGHT				% PASSING (SIEVES)			% MOISTURE	% ORGANIC
								C. SAND	F. SAND	SILT	CLAY	10	40	200		
L_8300_LT	SS-199	60' LT	83+00 -L-	1.0-2.5	A-7-6(31)	53	32	1.8%	1.7%	23.0%	73.5%	91.7%	90.3%	88.9%	18.1%	ND
L_8300_LT	SS-201	60' LT	83+00 -L-	6.0-7.5	A-7-5(28)	60	22	1.1%	6.2%	32.7%	60.0%	100.0%	99.3%	95.1%	28.7%	ND

-L- EXISTING GROUND LINE TAKEN FROM ROADWAY DESIGN PLANS PROVIDED BY NCDOT ON 7/18/24. INFERRED STRATIGRAPHY IS DRAWN THROUGH THE BORING LINE WITH BOTH PROJECTED ONTO THE CROSS SECTION

6/23/16
NCDOT GEU\CADD_GEOTECH\xsc\R-5963A_GEO_XS1.dgn
14-NOV-2024 18:53
C:\Users\KelliudeMontbrun\Carolinas Geotechnical Group, PLLC\Matt Brewer - Projects\0252 - R-5963A_RDY_PDI_NCDOT GEU
$$$$USERNAME$$$$

PROJ. REFERENCE NO.	SHEET NO.
R-5963A	66

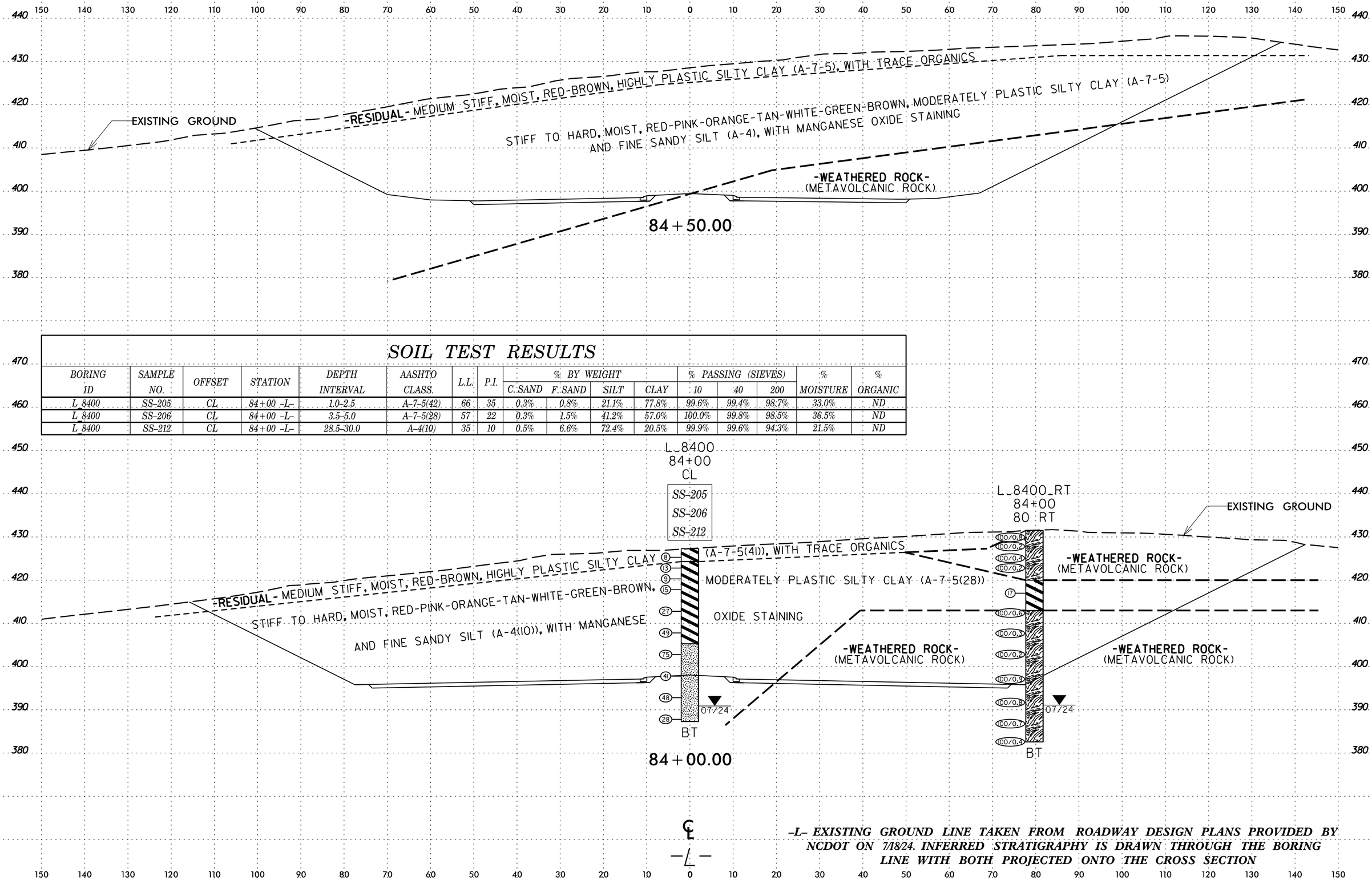

SOIL TEST RESULTS

BORING ID	SAMPLE NO.	OFFSET	STATION	DEPTH INTERVAL	AASHTO CLASS.	L.L.	P.I.	% BY WEIGHT C. SAND	F. SAND	SILT	CLAY	% PASSING (SIEVES) 10	40	200	% MOISTURE	% ORGANIC
L_8400	SS-205	CL	84+00 -L-	1.0-2.5	A-7-5(42)	66	35	0.3%	0.8%	21.1%	77.8%	99.6%	99.4%	98.7%	33.0%	ND
L_8400	SS-206	CL	84+00 -L-	3.5-5.0	A-7-5(28)	57	22	0.3%	1.5%	41.2%	57.0%	100.0%	99.8%	98.5%	36.5%	ND
L_8400	SS-212	CL	84+00 -L-	28.5-30.0	A-4(10)	35	10	0.5%	6.6%	72.4%	20.5%	99.9%	99.6%	94.3%	21.5%	ND

-L- EXISTING GROUND LINE TAKEN FROM ROADWAY DESIGN PLANS PROVIDED BY NCDOT ON 7/18/24. INFERRED STRATIGRAPHY IS DRAWN THROUGH THE BORING LINE WITH BOTH PROJECTED ONTO THE CROSS SECTION

6/23/16
14-NOV-2024 18:53
C:\Users\KelleyMontbrun\Carolinas Geotechnical Group, PLLC\Matt Brewer - Projects\0252 - R-5963A_RDY_PDI_NCDOT GEU\CADD_GEOTECH\xsc\R-5963A_GEO_XS1.dgn
$$$$USERNAME$$$$

0 5 10	PROJ. REFERENCE NO.	SHEET NO.
	R-5963A	67

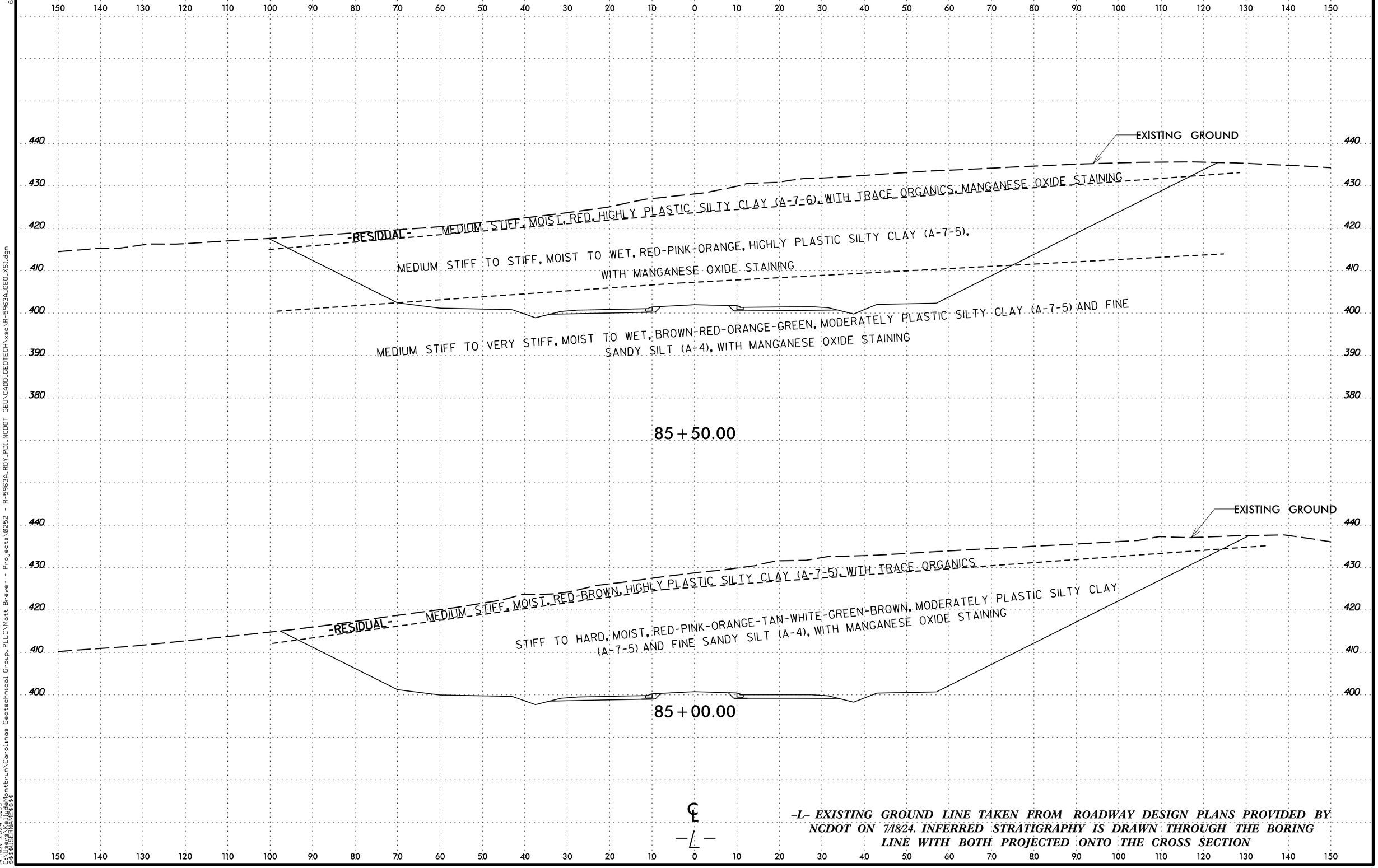

℄

–L– EXISTING GROUND LINE TAKEN FROM ROADWAY DESIGN PLANS PROVIDED BY NCDOT ON 7/18/24. INFERRED STRATIGRAPHY IS DRAWN THROUGH THE BORING LINE WITH BOTH PROJECTED ONTO THE CROSS SECTION

6/23/16
NCDOT GEU\CADD_GEOTECH\xsc\R-5963A_GEO_XS1.dgn
14-NOV-2024 18:53
C:\Users\KelliudeMontbrun\Carolinas Geotechnical Group, PLLC\Matt Brewer - Projects\0252 - R-5963A_RDY_PDI_NCDOT GEU
$$$$USERNAME$$$$

PROJ. REFERENCE NO.	SHEET NO.
R-5963A	68

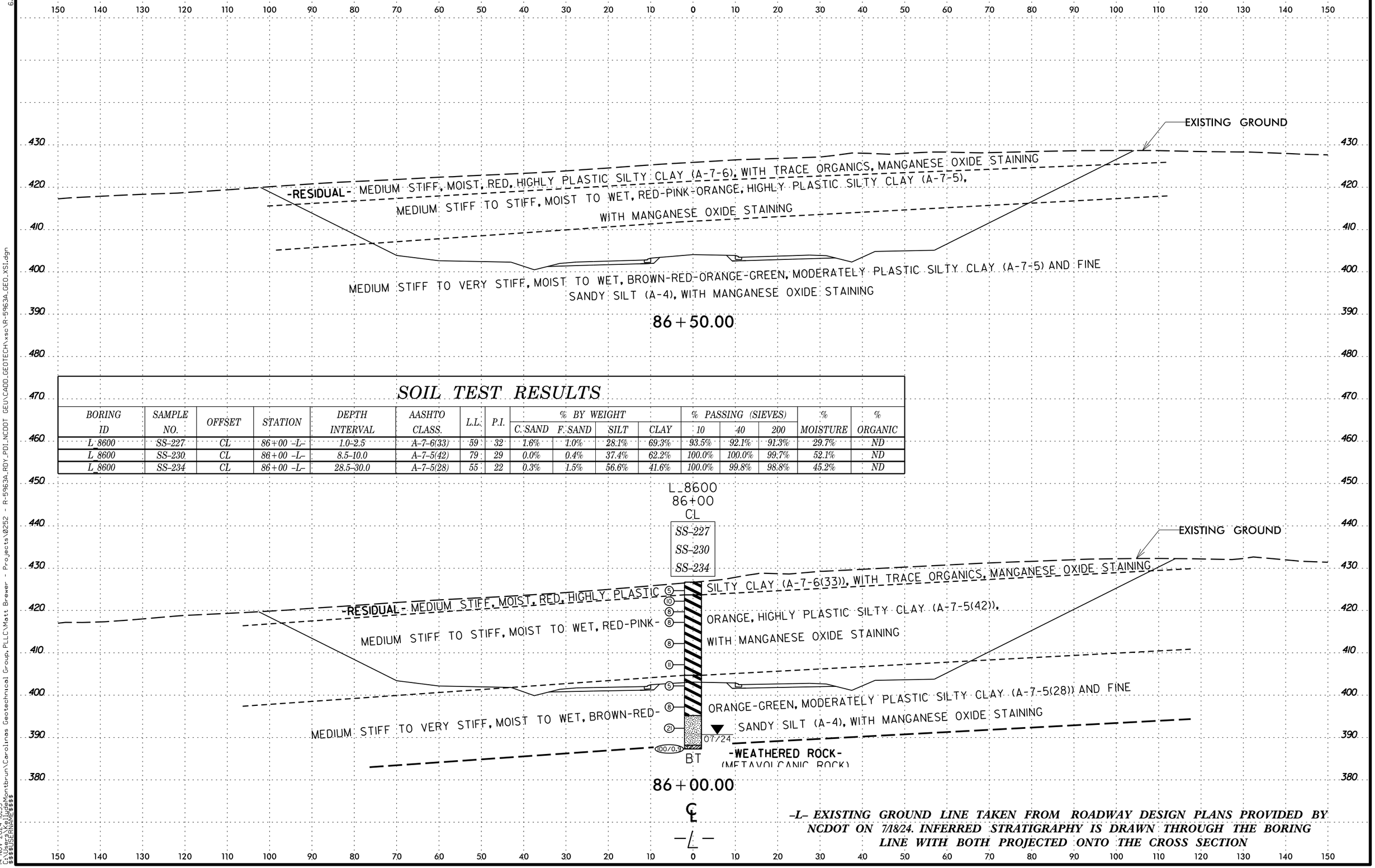

SOIL TEST RESULTS

BORING ID	SAMPLE NO.	OFFSET	STATION	DEPTH INTERVAL	AASHTO CLASS.	L.L.	P.I.	% BY WEIGHT C. SAND	% BY WEIGHT F. SAND	% BY WEIGHT SILT	% BY WEIGHT CLAY	% PASSING (SIEVES) 10	% PASSING (SIEVES) 40	% PASSING (SIEVES) 200	% MOISTURE	% ORGANIC
L_8600	SS-227	CL	86+00 -L-	1.0-2.5	A-7-6(33)	59	32	1.6%	1.0%	28.1%	69.3%	93.5%	92.1%	91.3%	29.7%	ND
L_8600	SS-230	CL	86+00 -L-	8.5-10.0	A-7-5(42)	79	29	0.0%	0.4%	37.4%	62.2%	100.0%	100.0%	99.7%	52.1%	ND
L_8600	SS-234	CL	86+00 -L-	28.5-30.0	A-7-5(28)	55	22	0.3%	1.5%	56.6%	41.6%	100.0%	99.8%	98.8%	45.2%	ND

-L- EXISTING GROUND LINE TAKEN FROM ROADWAY DESIGN PLANS PROVIDED BY NCDOT ON 7/18/24. INFERRED STRATIGRAPHY IS DRAWN THROUGH THE BORING LINE WITH BOTH PROJECTED ONTO THE CROSS SECTION

6/23/16
T GEU\CADD_GEOTECH\xsc\R-5963A_GEO_XS1.dgn
14-NOV-2024 18:53
C:\Users\KelludeMontbrun\Carolinas Geotechnical Group,PLLC\Matt Brewer - Projects\0252 - R-5963A_RDY_PDI_NCDOT GEU\CADD
$$$$USERNAME$$$$

SOIL TEST RESULTS

BORING ID	SAMPLE NO.	OFFSET	STATION	DEPTH INTERVAL	AASHTO CLASS.	L.L.	P.I.	% BY WEIGHT C. SAND	% BY WEIGHT F. SAND	% BY WEIGHT SILT	% BY WEIGHT CLAY	% PASSING (SIEVES) 10	% PASSING (SIEVES) 40	% PASSING (SIEVES) 200	% MOISTURE	% ORGANIC
L_8800	SS-237	CL	88+00 -L-	1.0-2.5	A-7-6(35)	59	31	2.1%	2.0%	32.8%	63.1%	99.6%	97.9%	95.9%	31.2%	ND
L_8800	SS-239	CL	88+00 -L-	6.0-7.5	A-7-5(23)	56	17	1.7%	1.8%	55.5%	41.0%	99.9%	98.8%	96.7%	37.1%	ND

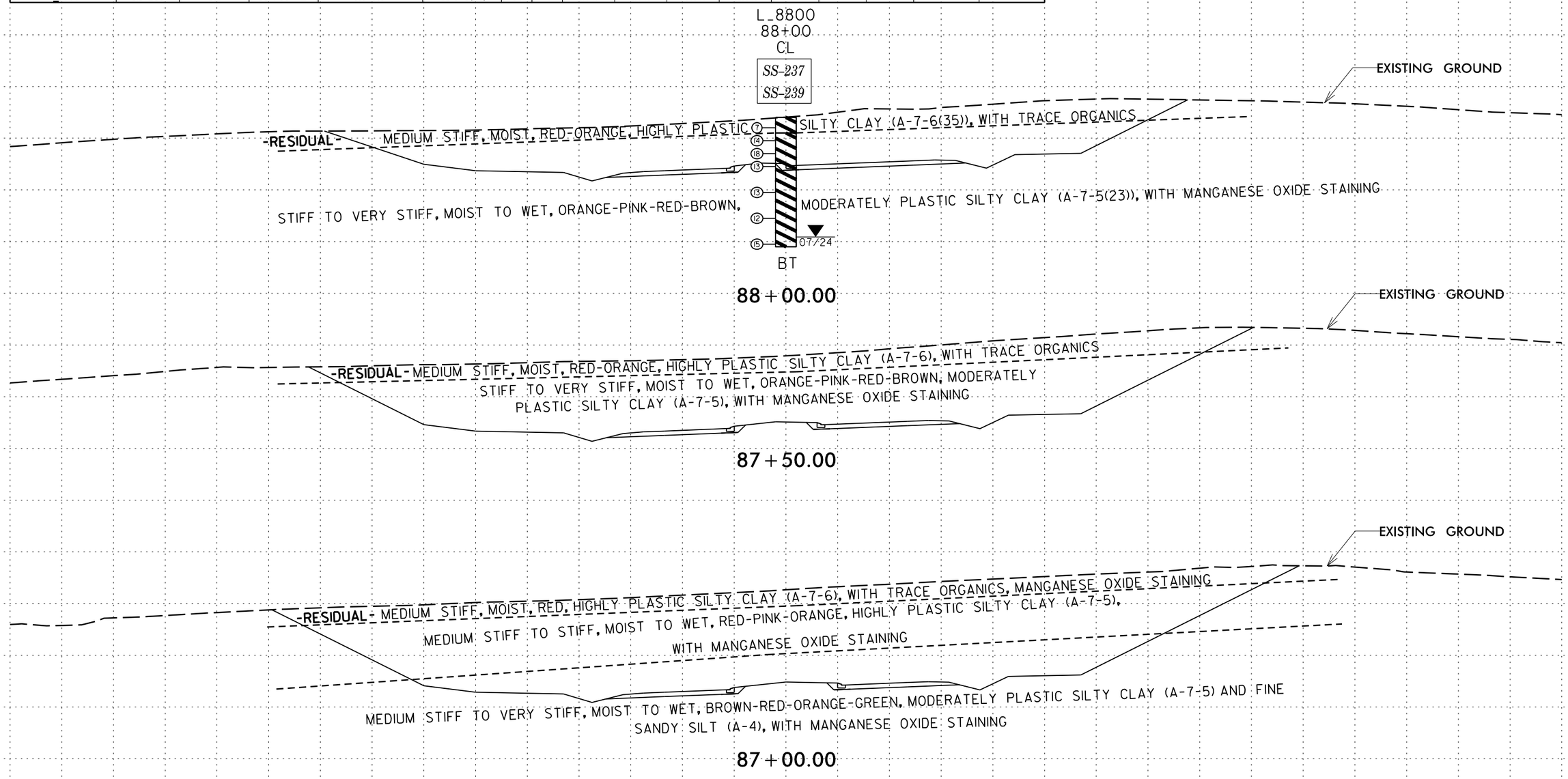

-L- EXISTING GROUND LINE TAKEN FROM ROADWAY DESIGN PLANS PROVIDED BY NCDOT ON 7/18/24. INFERRED STRATIGRAPHY IS DRAWN THROUGH THE BORING LINE WITH BOTH PROJECTED ONTO THE CROSS SECTION

6/23/16
14-NOV-2024 18:53
C:\Users\KelliadeMontbrun\Carolinas Geotechnical Group, PLLC\Matt Brewer - Projects\0252 - R-5963A_RDY_PDI_NCDOT GEU\CADD_GEOTECH\xsc\R-5963A_GEO_XS1.dgn
$$$$USERNAME$$$$

PROJ. REFERENCE NO.	SHEET NO.
R-5963A	70

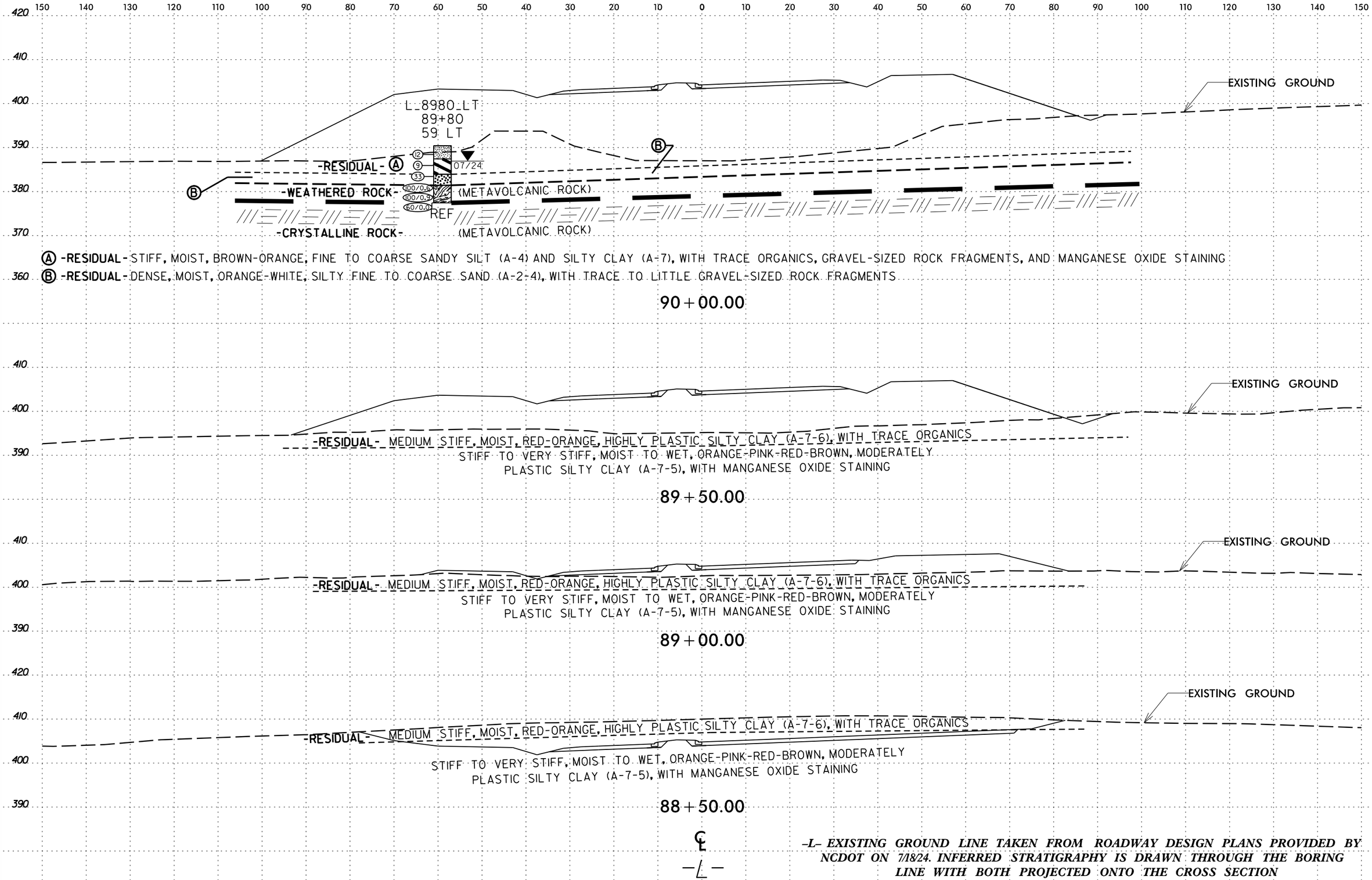

-L- EXISTING GROUND LINE TAKEN FROM ROADWAY DESIGN PLANS PROVIDED BY NCDOT ON 7/18/24. INFERRED STRATIGRAPHY IS DRAWN THROUGH THE BORING LINE WITH BOTH PROJECTED ONTO THE CROSS SECTION

6/23/16
14-NOV-2024 18:53
C:\Users\KelliadeMontbrun\Carolinas Geotechnical Group, PLLC\Mott Brewer - Projects\0252 - R-5963A_RDY_PDI_NCDOT GEU\CADD_GEOTECH\xsc\R-5963A_GEO_XS1.dgn
$$$$USERNAME$$$$

PROJ. REFERENCE NO.	SHEET NO.
R-5963A	71

SOIL TEST RESULTS

BORING ID	SAMPLE NO.	OFFSET	STATION	DEPTH INTERVAL	AASHTO CLASS.	L.L.	P.I.	% BY WEIGHT C. SAND	F. SAND	SILT	CLAY	% PASSING (SIEVES) 10	40	200	% MOISTURE	% ORGANIC
L_9600	SS-259	CL	96+00 -L-	1.0-2.5	A-7-6(16)	42	18	7.2%	5.2%	38.5%	49.1%	95.3%	89.7%	84.6%	29.2%	ND

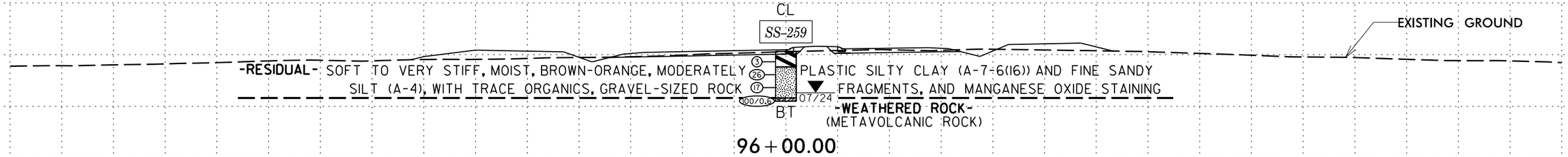

SOIL TEST RESULTS

BORING ID	SAMPLE NO.	OFFSET	STATION	DEPTH INTERVAL	AASHTO CLASS.	L.L.	P.I.	% BY WEIGHT C. SAND	F. SAND	SILT	CLAY	% PASSING (SIEVES) 10	40	200	% MOISTURE	% ORGANIC
L_9400	SS-255	CL	94+00 -L-	1.0-2.5	A-7-6(20)	49	22	7.7%	8.1%	31.5%	52.7%	96.8%	91.4%	83.9%	25.5%	ND

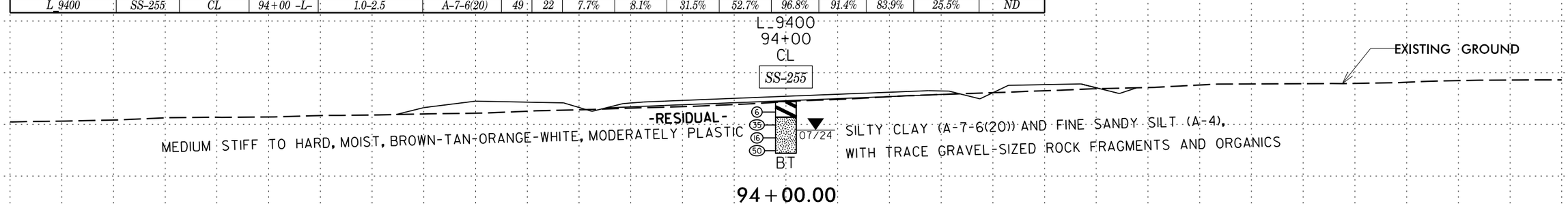

SOIL TEST RESULTS

BORING ID	SAMPLE NO.	OFFSET	STATION	DEPTH INTERVAL	AASHTO CLASS.	L.L.	P.I.	% BY WEIGHT C. SAND	F. SAND	SILT	CLAY	% PASSING (SIEVES) 10	40	200	% MOISTURE	% ORGANIC
L_9194_LT	SS-250	15' LT	91+94 -L-	1.0-2.5	A-6(6)	36	17	13.4%	12.8%	36.7%	37.1%	68.7%	61.8%	52.8%	18.5%	ND

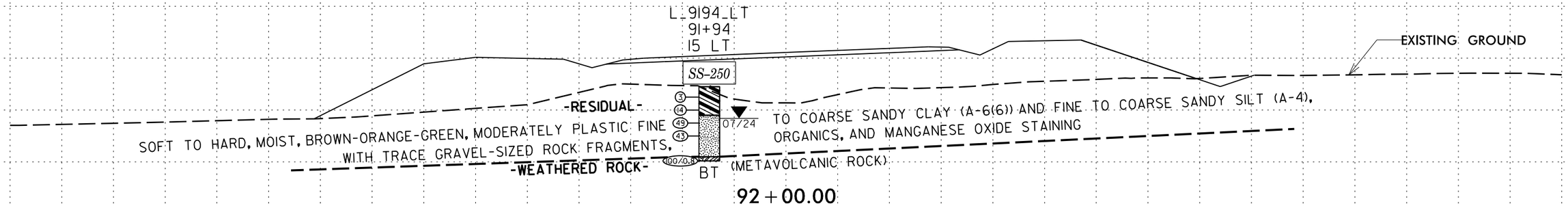

℄
-L-

-L- EXISTING GROUND LINE TAKEN FROM ROADWAY DESIGN PLANS PROVIDED BY NCDOT ON 7/18/24. INFERRED STRATIGRAPHY IS DRAWN THROUGH THE BORING LINE WITH BOTH PROJECTED ONTO THE CROSS SECTION

6/23/16
14-NOV-2024 18:53
C:\Users\KeijuleMontbrun\Carolinas Geotechnical Group, PLLC\Matt Brewer - Projects\0252 - R-5963A_RDY_PDI_NCDOT GEU\CADD_GEOTECH\xsc\R-5963A_GEO_XS1.dgn
$$$$USERNAME$$$$

PROJ. REFERENCE NO.	SHEET NO.
R-5963A	72

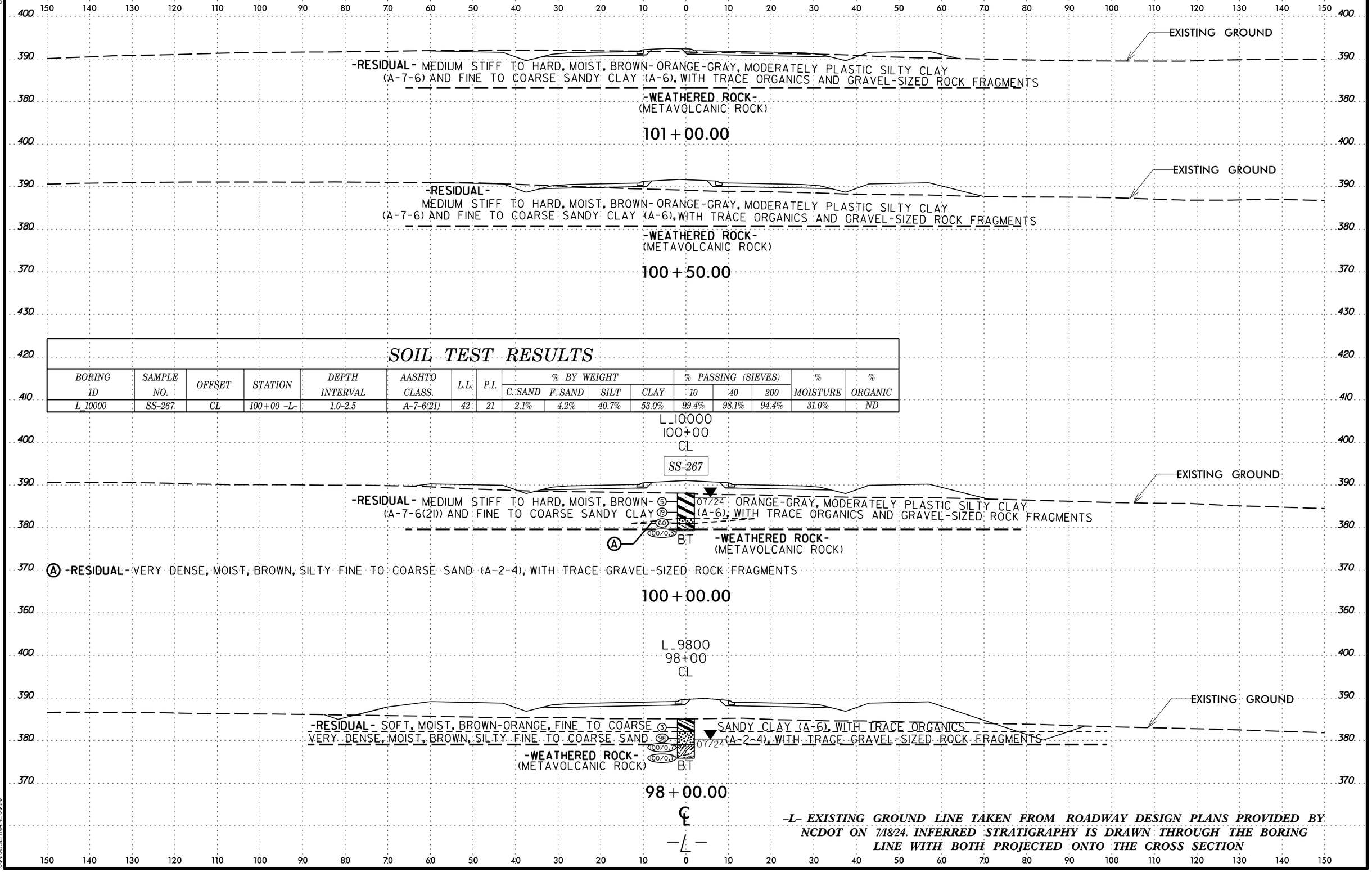

SOIL TEST RESULTS

BORING ID	SAMPLE NO.	OFFSET	STATION	DEPTH INTERVAL	AASHTO CLASS.	L.L.	P.I.	% BY WEIGHT C. SAND	F. SAND	SILT	CLAY	% PASSING (SIEVES) 10	40	200	% MOISTURE	% ORGANIC
L_10000	SS-267	CL	100+00 -L-	1.0-2.5	A-7-6(21)	42	21	2.1%	4.2%	40.7%	53.0%	99.4%	98.1%	94.4%	31.0%	ND

-L- EXISTING GROUND LINE TAKEN FROM ROADWAY DESIGN PLANS PROVIDED BY NCDOT ON 7/18/24. INFERRED STRATIGRAPHY IS DRAWN THROUGH THE BORING LINE WITH BOTH PROJECTED ONTO THE CROSS SECTION

6/23/16
14-NOV-2024 18:53
C:\Users\KelliceMontbrun\Carolinas Geotechnical Group, PLLC\Matt Brewer - Projects\0252 - R-5963A_RDY_PDI_NCDOT GEU\CADD_GEOTECH\xsc\R-5963A_GEO_XS1.dgn
$$$$USERNAME$$$$

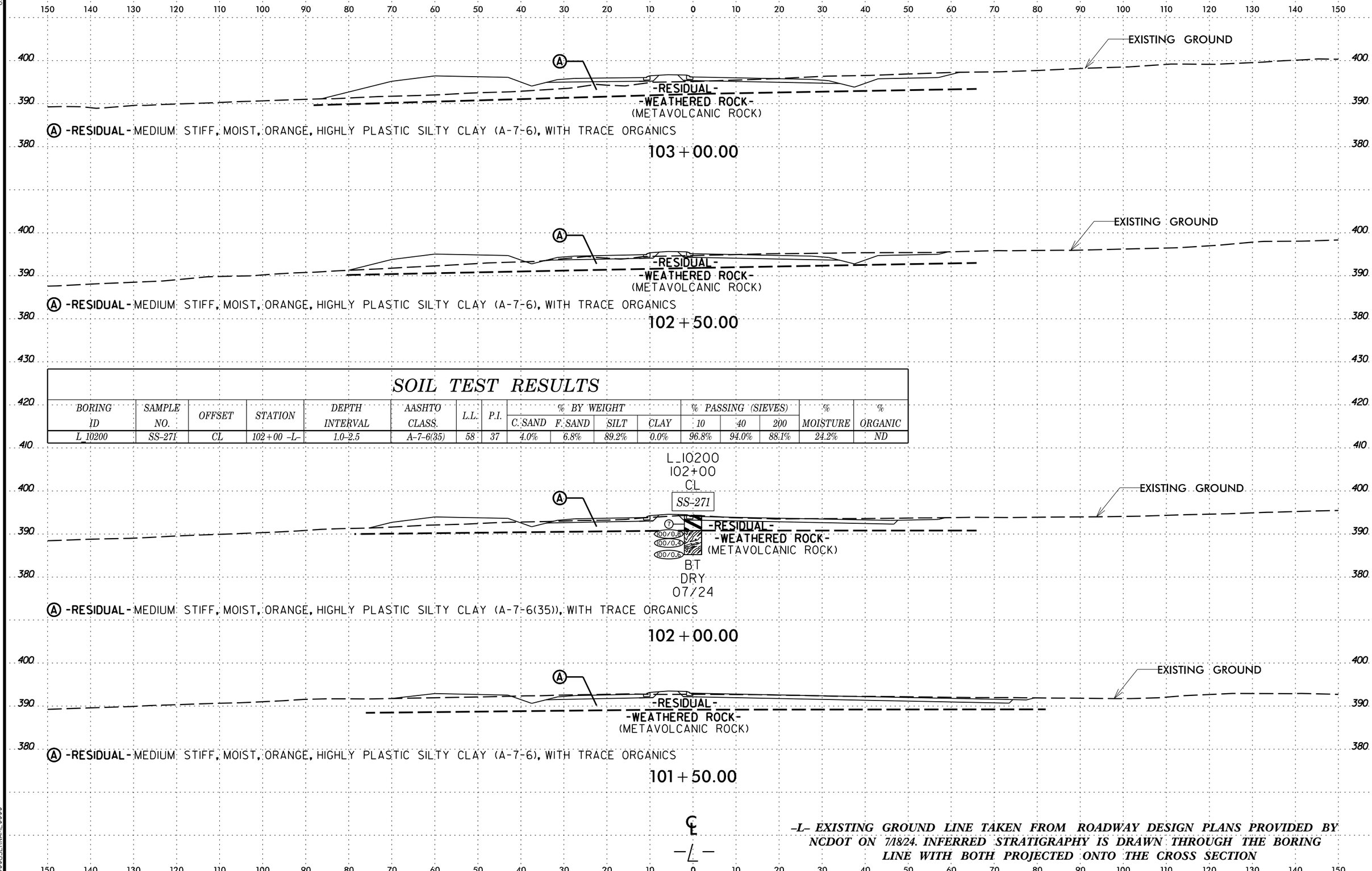

SOIL TEST RESULTS

BORING ID	SAMPLE NO.	OFFSET	STATION	DEPTH INTERVAL	AASHTO CLASS.	L.L.	P.I.	% BY WEIGHT C. SAND	F. SAND	SILT	CLAY	% PASSING (SIEVES) 10	40	200	% MOISTURE	% ORGANIC
L_10200	SS-271	CL	102+00 -L-	1.0-2.5	A-7-6(35)	58	37	4.0%	6.8%	89.2%	0.0%	96.8%	94.0%	88.1%	24.2%	ND

-L- EXISTING GROUND LINE TAKEN FROM ROADWAY DESIGN PLANS PROVIDED BY NCDOT ON 7/18/24. INFERRED STRATIGRAPHY IS DRAWN THROUGH THE BORING LINE WITH BOTH PROJECTED ONTO THE CROSS SECTION

6/23/16
14-NOV-2024 18:53
C:\Users\KelliceMontbrun\Carolinas Geotechnical Group, PLLC\Matt Brewer - Projects\0252 - R-5963A_RDY_PDI_NCDOT GEU\CADD_GEOTECH\xsc\R-5963A_GEO_XS1.dgn
$$$$USERNAME$$$$

PROJ. REFERENCE NO.	SHEET NO.
R-5963A	74

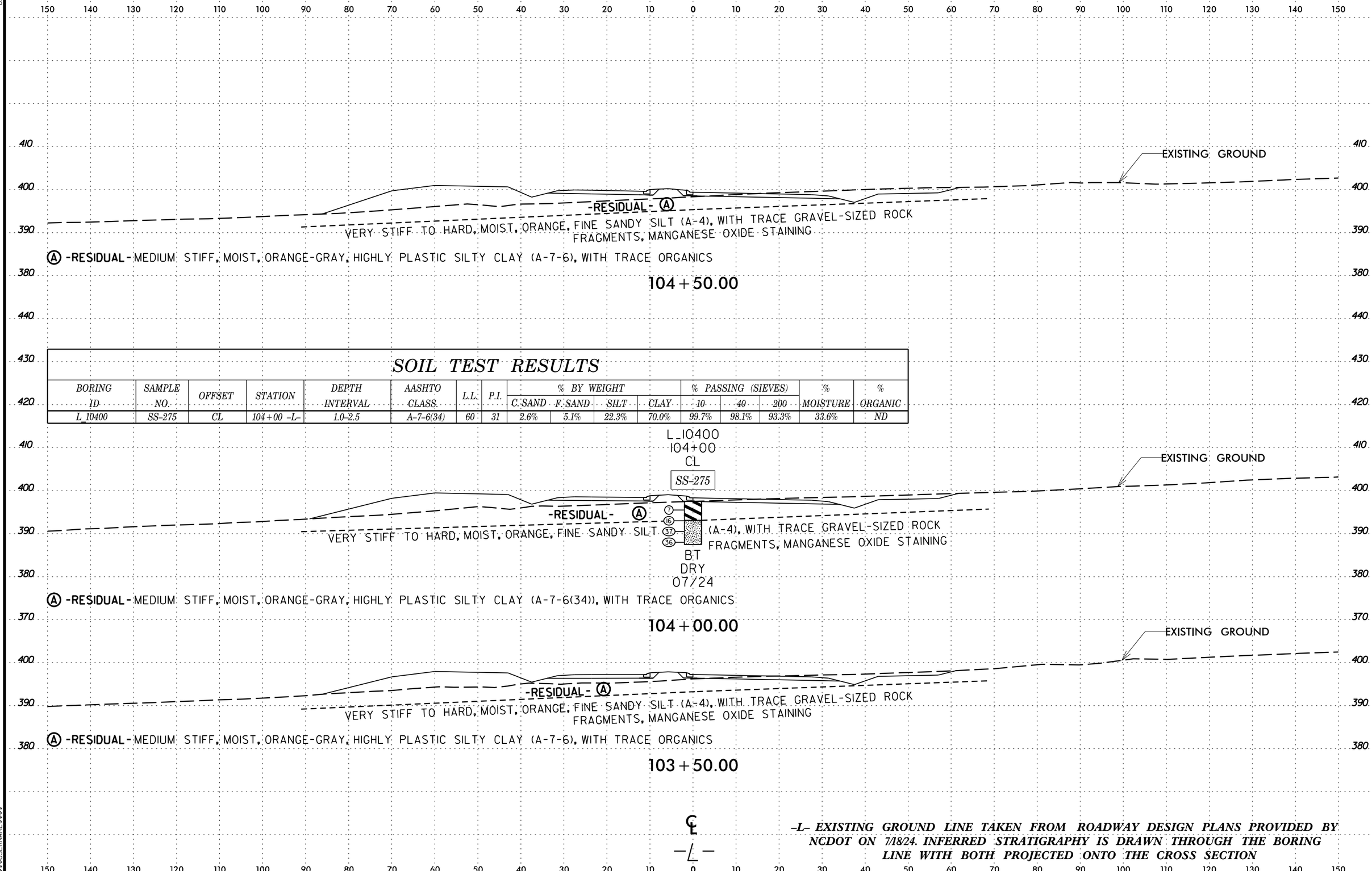

SOIL TEST RESULTS

BORING ID	SAMPLE NO.	OFFSET	STATION	DEPTH INTERVAL	AASHTO CLASS.	L.L.	P.I.	% BY WEIGHT C. SAND	F. SAND	SILT	CLAY	% PASSING (SIEVES) 10	40	200	% MOISTURE	% ORGANIC
L_10400	SS-275	CL	104+00 -L-	1.0-2.5	A-7-6(34)	60	31	2.6%	5.1%	22.3%	70.0%	99.7%	98.1%	93.3%	33.6%	ND

-L- EXISTING GROUND LINE TAKEN FROM ROADWAY DESIGN PLANS PROVIDED BY NCDOT ON 7/18/24. INFERRED STRATIGRAPHY IS DRAWN THROUGH THE BORING LINE WITH BOTH PROJECTED ONTO THE CROSS SECTION

6/23/16
NCDOT GEU\CADD_GEOTECH\xsc\R-5963A_GEO_XS1.dgn
14-NOV-2024 18:53
C:\Users\KelliudeMontbrun\Carolinas Geotechnical Group, PLLC\Matt Brewer - Projects\0252 - R-5963A_RDY_PDI_NCDOT GEU
$$$$USERNAME$$$$

SOIL TEST RESULTS

BORING ID	SAMPLE NO.	OFFSET	STATION	DEPTH INTERVAL	AASHTO CLASS.	L.L.	P.I.	% BY WEIGHT C. SAND	% BY WEIGHT F. SAND	% BY WEIGHT SILT	% BY WEIGHT CLAY	% PASSING (SIEVES) 10	% PASSING (SIEVES) 40	% PASSING (SIEVES) 200	% MOISTURE	% ORGANIC
L_10600_RT	SS-280	60' RT	106+00 -L-	3.5-5.0	A-7-6(25)	53	25	5.7%	6.4%	34.6%	53.3%	100.0%	96.2%	89.3%	35.3%	ND

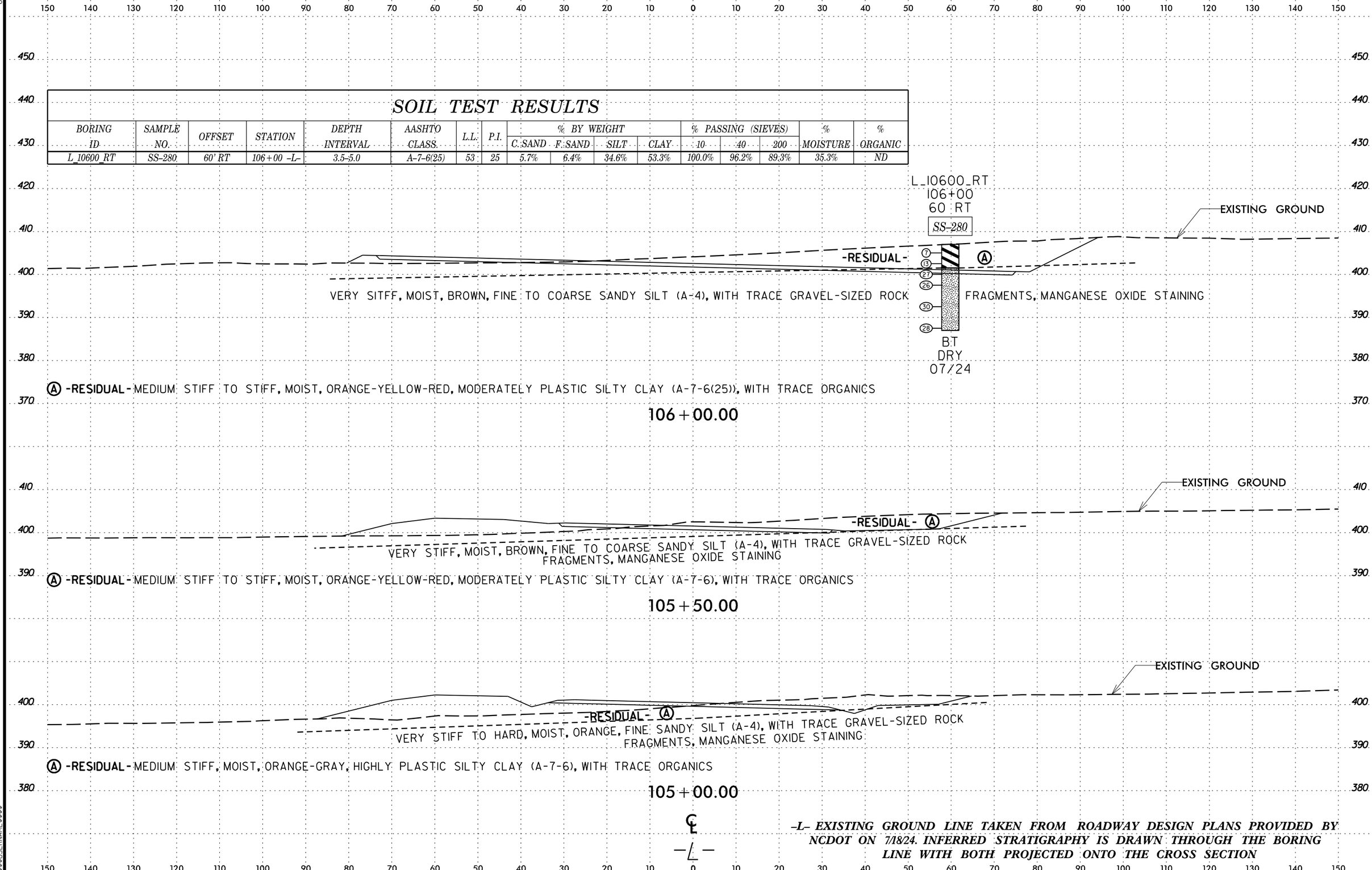

-L- EXISTING GROUND LINE TAKEN FROM ROADWAY DESIGN PLANS PROVIDED BY NCDOT ON 7/18/24. INFERRED STRATIGRAPHY IS DRAWN THROUGH THE BORING LINE WITH BOTH PROJECTED ONTO THE CROSS SECTION

6/23/16
NCDOT GEU\CADD_GEOTECH\xsc\R-5963A_GEO_XS1.dgn
14-NOV-2024 18:53
C:\Users\KelliJadeMontbrun\Carolinas Geotechnical Group, PLLC\Matt Brewer - Projects\0252 - R-5963A_RDY_PDI_NCDOT GEU
$$$$USERNAME$$$$

PROJ. REFERENCE NO.	SHEET NO.
R-5963A	76

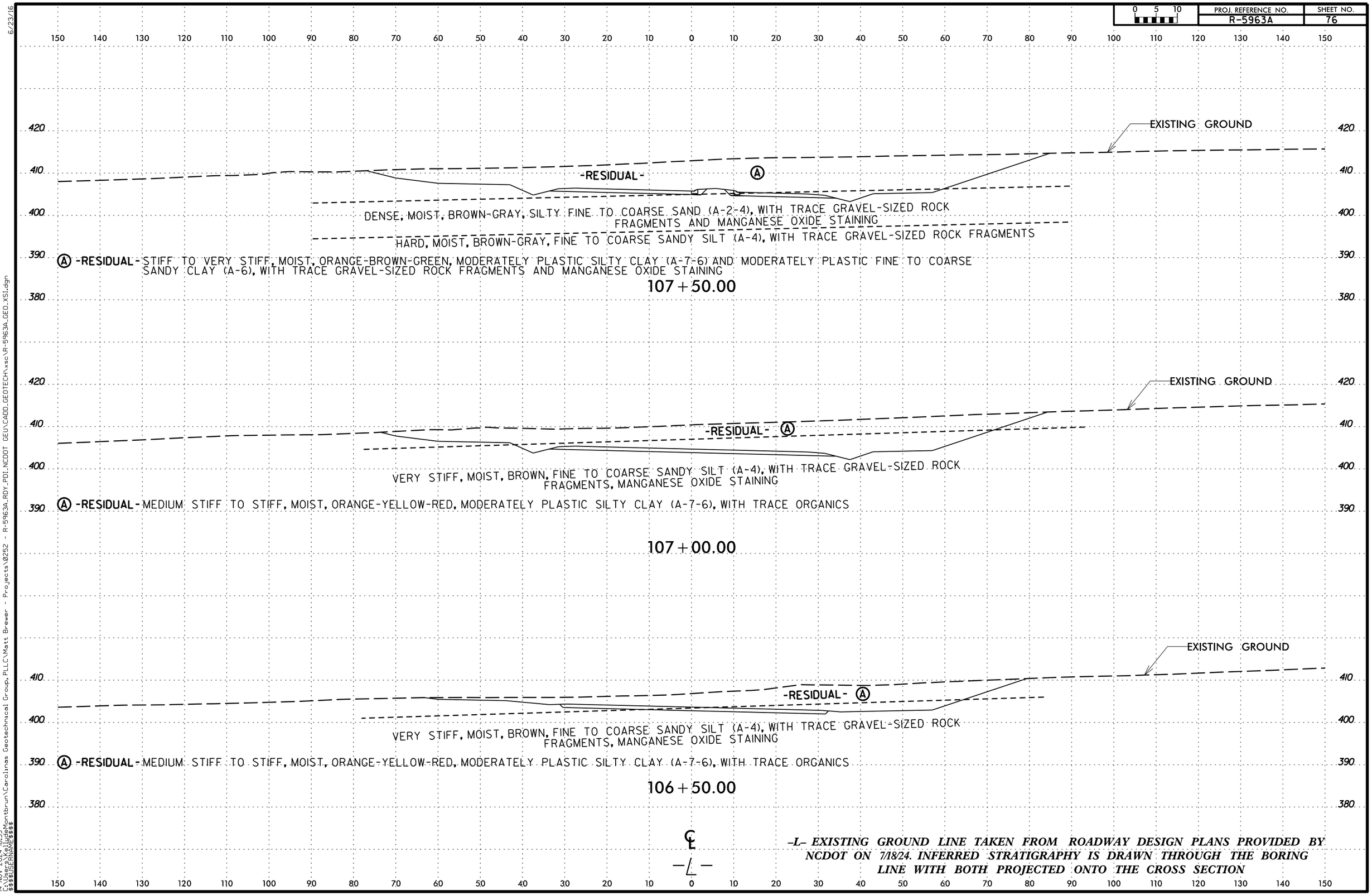

-L- EXISTING GROUND LINE TAKEN FROM ROADWAY DESIGN PLANS PROVIDED BY NCDOT ON 7/18/24. INFERRED STRATIGRAPHY IS DRAWN THROUGH THE BORING LINE WITH BOTH PROJECTED ONTO THE CROSS SECTION

6/23/16
14-NOV-2024 18:53
C:\Users\KelliadeMontbrun\Carolinas Geotechnical Group, PLLC\Matt Brewer - Projects\0252 - R-5963A_RDY_PDI_NCDOT GEU\CADD_GEOTECH\xsc\R-5963A_GEO_XS1.dgn
$$$$USERNAME$$$$

SOIL TEST RESULTS

BORING ID	SAMPLE NO.	OFFSET	STATION	DEPTH INTERVAL	AASHTO CLASS.	L.L.	P.I.	% BY WEIGHT C. SAND	F. SAND	SILT	CLAY	% PASSING (SIEVES) 10	40	200	% MOISTURE	% ORGANIC
L_11000	SS-292	CL	110+00 -L-	3.5-5.0	A-7-6(21)	48	19	3.0%	3.0%	45.1%	48.9%	97.9%	95.6%	92.8%	32.4%	ND

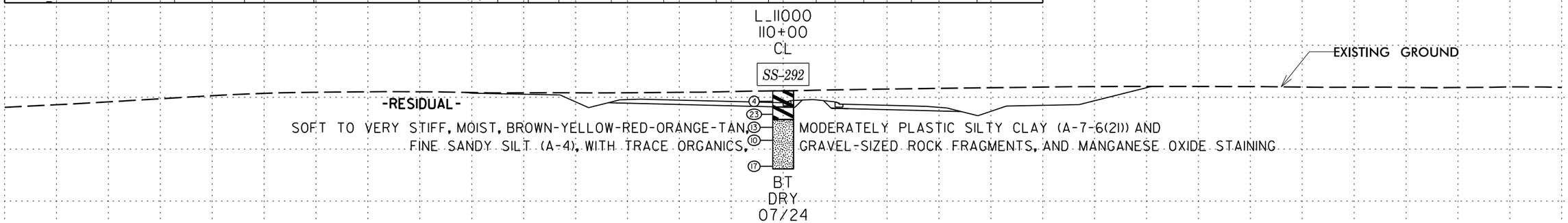

SOIL TEST RESULTS

BORING ID	SAMPLE NO.	OFFSET	STATION	DEPTH INTERVAL	AASHTO CLASS.	L.L.	P.I.	% BY WEIGHT C. SAND	F. SAND	SILT	CLAY	% PASSING (SIEVES) 10	40	200	% MOISTURE	% ORGANIC
L_10800	SS-285	CL	108+00 -L-	1.0-2.5	A-7-6(19)	44	23	8.8%	10.8%	27.0%	53.4%	98.8%	92.9%	81.9%	29.6%	ND
L_10800	SS-287	CL	108+00 -L-	6.0-7.5	A-6(9)	33	17	13.5%	18.7%	37.0%	30.8%	93.1%	84.1%	66.9%	13.3%	ND

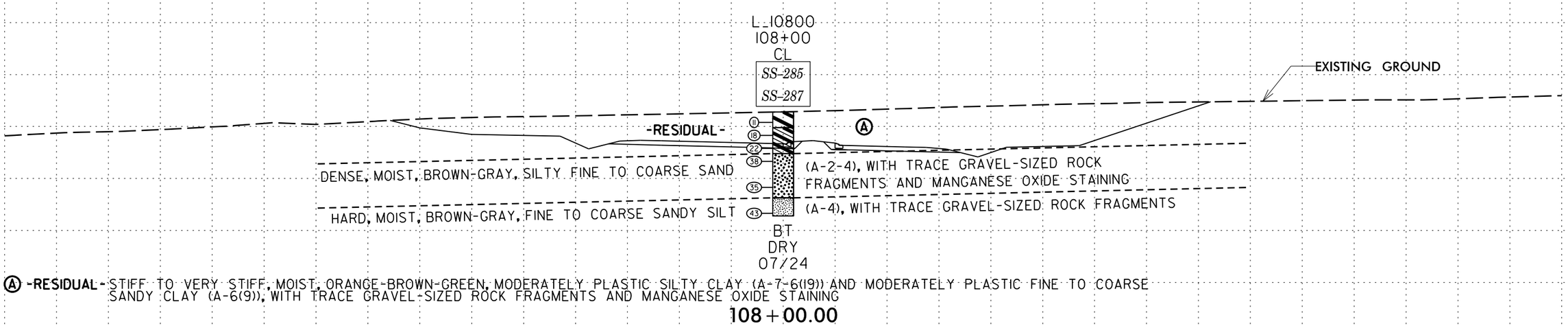

℄
—L—

–L– EXISTING GROUND LINE TAKEN FROM ROADWAY DESIGN PLANS PROVIDED BY NCDOT ON 7/18/24. INFERRED STRATIGRAPHY IS DRAWN THROUGH THE BORING LINE WITH BOTH PROJECTED ONTO THE CROSS SECTION

6/23/16
14-NOV-2024 18:53
C:\Users\KelJudeMontbrun\Carolinas Geotechnical Group,PLLC\Matt Brewer - Projects\0252 - R-5963A_RDY_PDI_NCDOT GEU\CADD_GEOTECH\xsc\R-5963A_GEO_XS1.dgn
$$$$USERNAME$$$$

PROJ. REFERENCE NO.	SHEET NO.
R-5963A	78

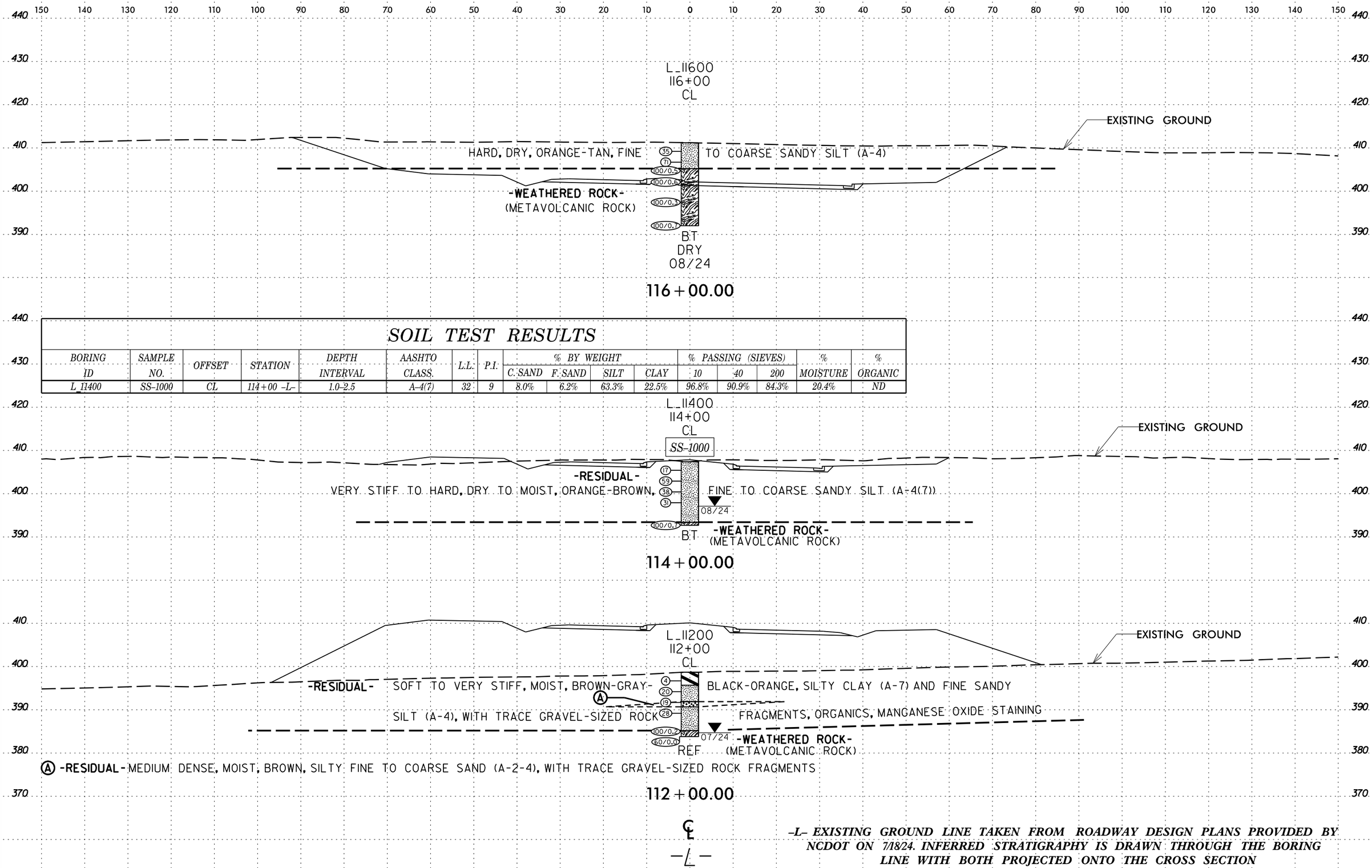

SOIL TEST RESULTS

BORING ID	SAMPLE NO.	OFFSET	STATION	DEPTH INTERVAL	AASHTO CLASS.	L.L.	P.I.	% BY WEIGHT C. SAND	F. SAND	SILT	CLAY	% PASSING (SIEVES) 10	40	200	% MOISTURE	% ORGANIC
L_11400	SS-1000	CL	114+00 -L-	1.0-2.5	A-4(7)	32	9	8.0%	6.2%	63.3%	22.5%	96.8%	90.9%	84.3%	20.4%	ND

-L- EXISTING GROUND LINE TAKEN FROM ROADWAY DESIGN PLANS PROVIDED BY NCDOT ON 7/18/24. INFERRED STRATIGRAPHY IS DRAWN THROUGH THE BORING LINE WITH BOTH PROJECTED ONTO THE CROSS SECTION

6/23/16
DOT GEU\CADD_GEOTECH\xsc\R-5963A_GEO_XS1.dgn
Carolinas Geotechnical Group,PLLC\Matt Brewer - Projects\0252 - R-5963A_RDY_PDI_NCDOT GEU
14-NOV-2024 18:53
C:\Users\KelliudeMontbrun
$$$$USERNAME$$$$

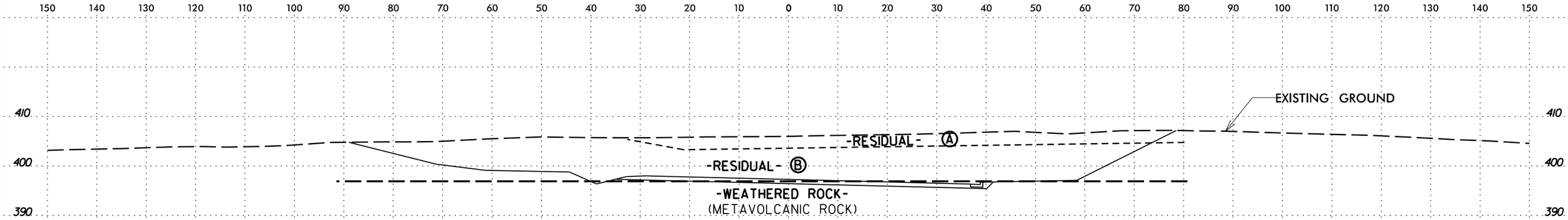

Ⓐ **-RESIDUAL-** VERY STIFF, MOIST, RED-ORANGE, HIGHLY PLASTIC SILTY CLAY (A-7-6), WITH TRACE ORGANICS

Ⓑ **-RESIDUAL-** STIFF TO HARD, DRY TO MOIST, RED-ORANGE-BROWN, SLIGHTLY TO MODERATELY PLASTIC SILTY CLAY (A-7-5/A-7-6), WITH TRACE ORGANICS AND MANGANESE OXIDE STAINING

117 + 50.00

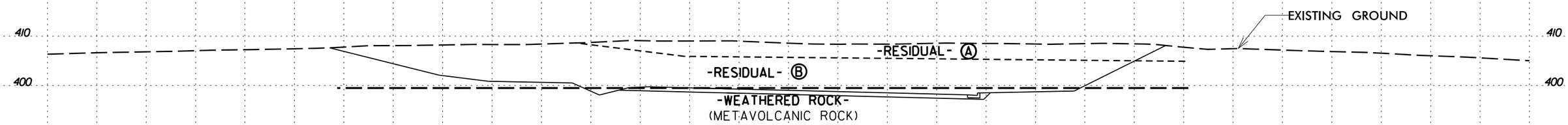

Ⓐ **-RESIDUAL-** VERY STIFF, MOIST, RED-ORANGE, HIGHLY PLASTIC SILTY CLAY (A-7-6), WITH TRACE ORGANICS

Ⓑ **-RESIDUAL-** STIFF TO HARD, DRY TO MOIST, RED-ORANGE-BROWN, SLIGHTLY TO MODERATELY PLASTIC SILTY CLAY (A-7-5/A-7-6), WITH TRACE ORGANICS AND MANGANESE OXIDE STAINING

117 + 00.00

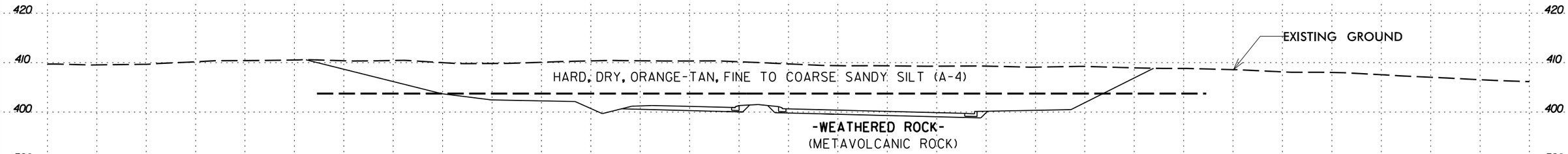

116 + 50.00

℄

-L- EXISTING GROUND LINE TAKEN FROM ROADWAY DESIGN PLANS PROVIDED BY NCDOT ON 7/18/24. INFERRED STRATIGRAPHY IS DRAWN THROUGH THE BORING LINE WITH BOTH PROJECTED ONTO THE CROSS SECTION

6/23/16
U:\CADD_GEOTECH\xsc\R-5963A_GEO_XS1.dgn
Carolinas Geotechnical Group, PLLC\Matt Brewer - Projects\0252 - R-5963A_RDY_PDI_NCDOT GEU\CADD_GEOTECH\xsc\R-5963A_GEO_XS1.dgn
14-NOV-2024 18:53
C:\Users\KeiJudeMontbrun\
$$$$USERNAME$$$$

PROJ. REFERENCE NO.	SHEET NO.
R-5963A	80

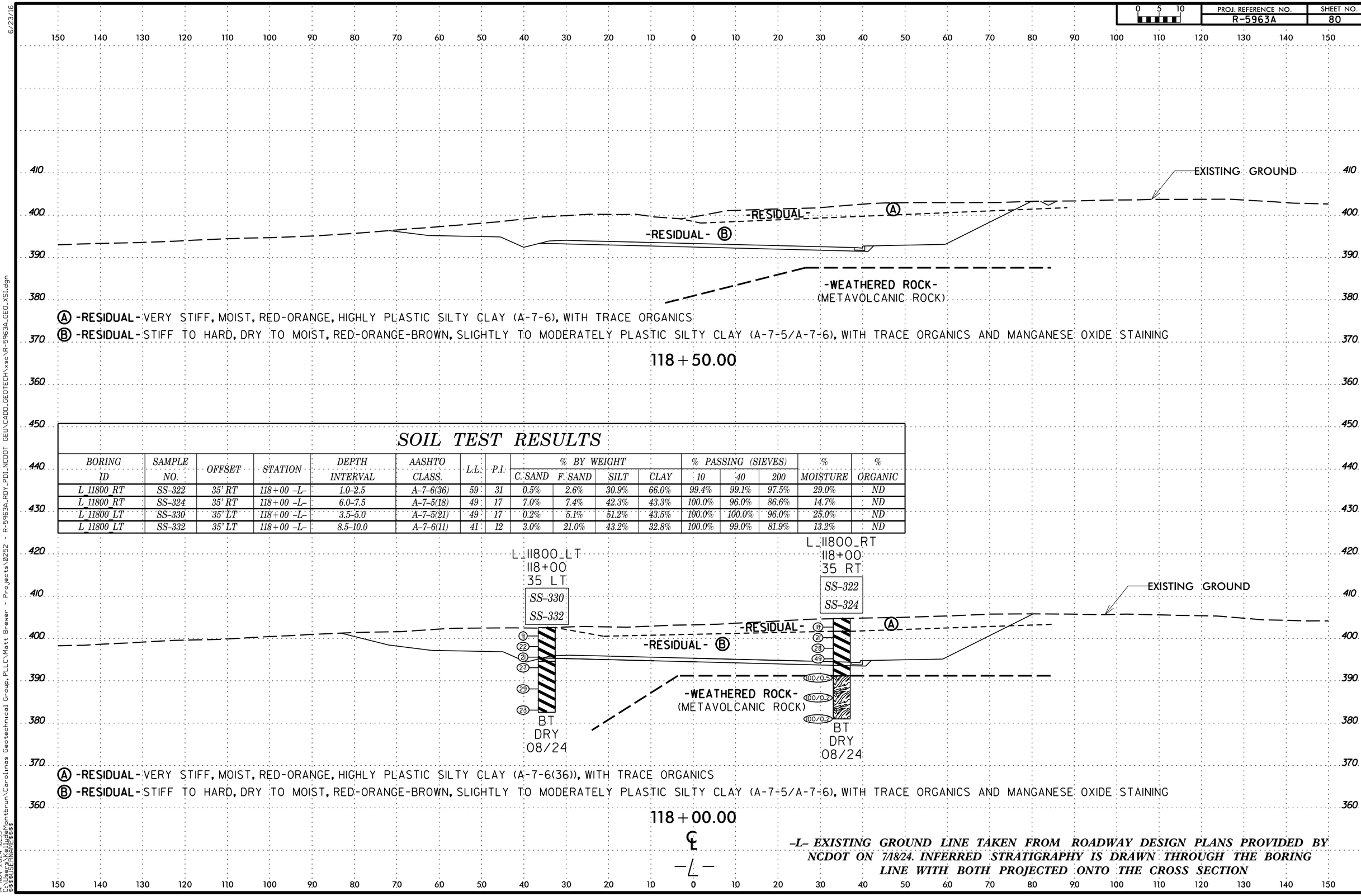

SOIL TEST RESULTS

BORING ID	SAMPLE NO.	OFFSET	STATION	DEPTH INTERVAL	AASHTO CLASS.	L.L.	P.I.	% BY WEIGHT C. SAND	F. SAND	SILT	CLAY	% PASSING (SIEVES) 10	40	200	% MOISTURE	% ORGANIC
L_11800_RT	SS-322	35' RT	118+00 -L-	1.0-2.5	A-7-6(36)	59	31	0.5%	2.6%	30.9%	66.0%	99.4%	99.1%	97.5%	29.0%	ND
L_11800_RT	SS-324	35' RT	118+00 -L-	6.0-7.5	A-7-5(18)	49	17	7.0%	7.4%	42.3%	43.3%	100.0%	96.0%	86.6%	14.7%	ND
L_11800_LT	SS-330	35' LT	118+00 -L-	3.5-5.0	A-7-5(21)	49	17	0.2%	5.1%	51.2%	43.5%	100.0%	100.0%	96.0%	25.0%	ND
L_11800_LT	SS-332	35' LT	118+00 -L-	8.5-10.0	A-7-6(11)	41	12	3.0%	21.0%	43.2%	32.8%	100.0%	99.0%	81.9%	13.2%	ND

Ⓐ -RESIDUAL- VERY STIFF, MOIST, RED-ORANGE, HIGHLY PLASTIC SILTY CLAY (A-7-6(36)), WITH TRACE ORGANICS

Ⓑ -RESIDUAL- STIFF TO HARD, DRY TO MOIST, RED-ORANGE-BROWN, SLIGHTLY TO MODERATELY PLASTIC SILTY CLAY (A-7-5/A-7-6), WITH TRACE ORGANICS AND MANGANESE OXIDE STAINING

-L- EXISTING GROUND LINE TAKEN FROM ROADWAY DESIGN PLANS PROVIDED BY NCDOT ON 7/18/24. INFERRED STRATIGRAPHY IS DRAWN THROUGH THE BORING LINE WITH BOTH PROJECTED ONTO THE CROSS SECTION

6/23/16
C:\Users\KeiJudeMontbrun\Carolinas Geotechnical Group,PLLC\Matt Brewer - Projects\0252 - R-5963A_RDY_PDI_NCDOT GEU\CADD_GEOTECH\xsc\R-5963A_GEO_XS1.dgn
14-NOV-2024 18:53
$$$$USERNAME$$$$

PROJ. REFERENCE NO.	SHEET NO.
R-5963A	81

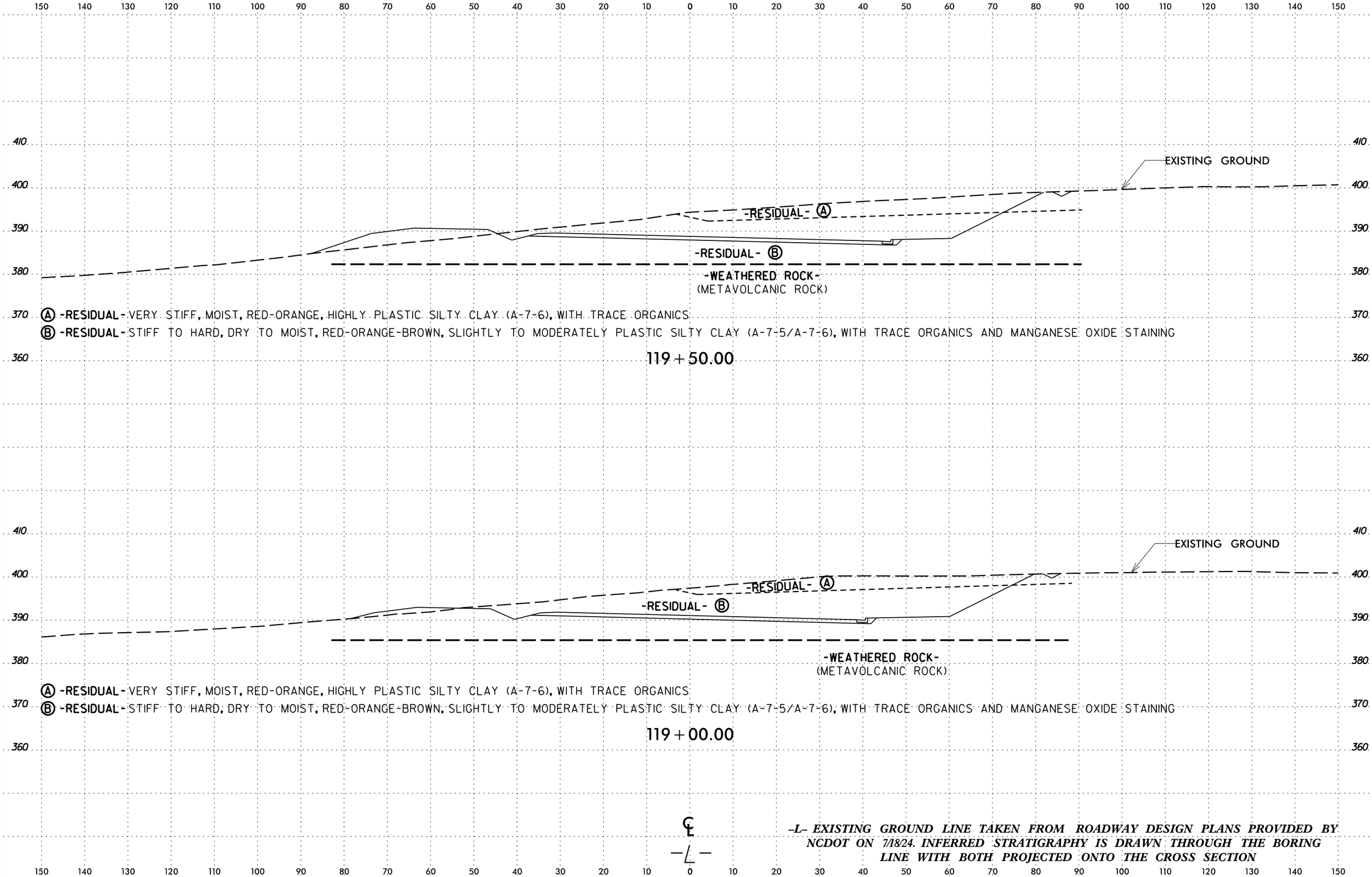

-L- EXISTING GROUND LINE TAKEN FROM ROADWAY DESIGN PLANS PROVIDED BY NCDOT ON 7/18/24. INFERRED STRATIGRAPHY IS DRAWN THROUGH THE BORING LINE WITH BOTH PROJECTED ONTO THE CROSS SECTION

6/23/16
14-NOV-2024 18:53
C:\Users\KelliudeMontbrun\Carolinas Geotechnical Group, PLLC\Matt Brewer - Projects\0252 - R-5963A_RDY_PDI_NCDOT GEU\CADD_GEOTECH\xsc\R-5963A_GEO_XS1.dgn
$$$$USERNAME$$$$

PROJ. REFERENCE NO.	SHEET NO.
R-5963A	82

SOIL TEST RESULTS

BORING ID	SAMPLE NO.	OFFSET	STATION	DEPTH INTERVAL	AASHTO CLASS.	L.L.	P.I.	% BY WEIGHT C. SAND	% BY WEIGHT F. SAND	% BY WEIGHT SILT	% BY WEIGHT CLAY	% PASSING (SIEVES) 10	% PASSING (SIEVES) 40	% PASSING (SIEVES) 200	% MOISTURE	% ORGANIC
L_12200	SS-360	CL	122+00 -L-	1.0-2.5	A-6(13)	40	20	1.8%	8.7%	56.6%	32.9%	77.2%	76.5%	72.1%	11.8%	ND

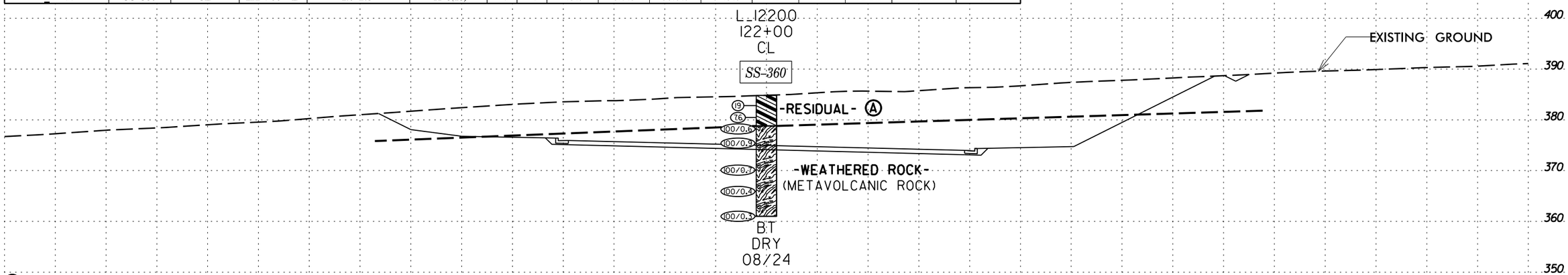

Ⓐ **-RESIDUAL-** VERY STIFF TO HARD, MOIST, ORANGE-TAN, MODERATELY PLASTIC FINE SANDY CLAY (A-6(13)), WITH TRACE ORGANICS, GRAVEL-SIZED ROCK FRAGMENTS, AND MANGANESE OXIDE STAINING

122+00.00

SOIL TEST RESULTS

BORING ID	SAMPLE NO.	OFFSET	STATION	DEPTH INTERVAL	AASHTO CLASS	L.L.	P.I.	% BY WEIGHT C. SAND	% BY WEIGHT F. SAND	% BY WEIGHT SILT	% BY WEIGHT CLAY	% PASSING (SIEVES) 10	% PASSING (SIEVES) 40	% PASSING (SIEVES) 200	% MOISTURE	% ORGANIC
L_12000_RT	SS-337	60' RT	120+00 -L-	6.0-8.5	A-7-6(15)	41	15	2.8%	10.1%	50.0%	37.1%	100.0%	98.2%	89.7%	18.3%	ND

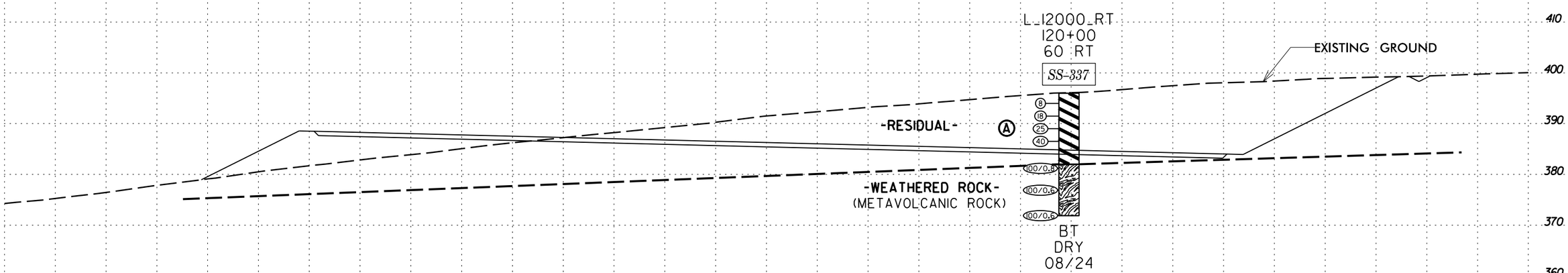

Ⓐ **-RESIDUAL-** MEDIUM STIFF TO HARD, DRY TO MOIST, TAN-RED-ORANGE-BROWN, SLIGHTLY PLASTIC SILTY CLAY (A-7-6(15)), WITH TRACE ORGANICS AND MANGANESE OXIDE STAINING

120+00.00

℄
-L-

-L- EXISTING GROUND LINE TAKEN FROM ROADWAY DESIGN PLANS PROVIDED BY NCDOT ON 7/18/24. INFERRED STRATIGRAPHY IS DRAWN THROUGH THE BORING LINE WITH BOTH PROJECTED ONTO THE CROSS SECTION

6/23/16
14-NOV-2024 18:53
C:\Users\KelliJudeMontbrun\Carolinas Geotechnical Group, PLLC\Matt Brewer - Projects\0252 - R-5963A_RDY_PDI_NCDOT GEU\CADD_GEOTECH\xsc\R-5963A_GEO_XS1.dgn
$$$$USERNAME$$$$

PROJ. REFERENCE NO.	SHEET NO.
R-5963A	83

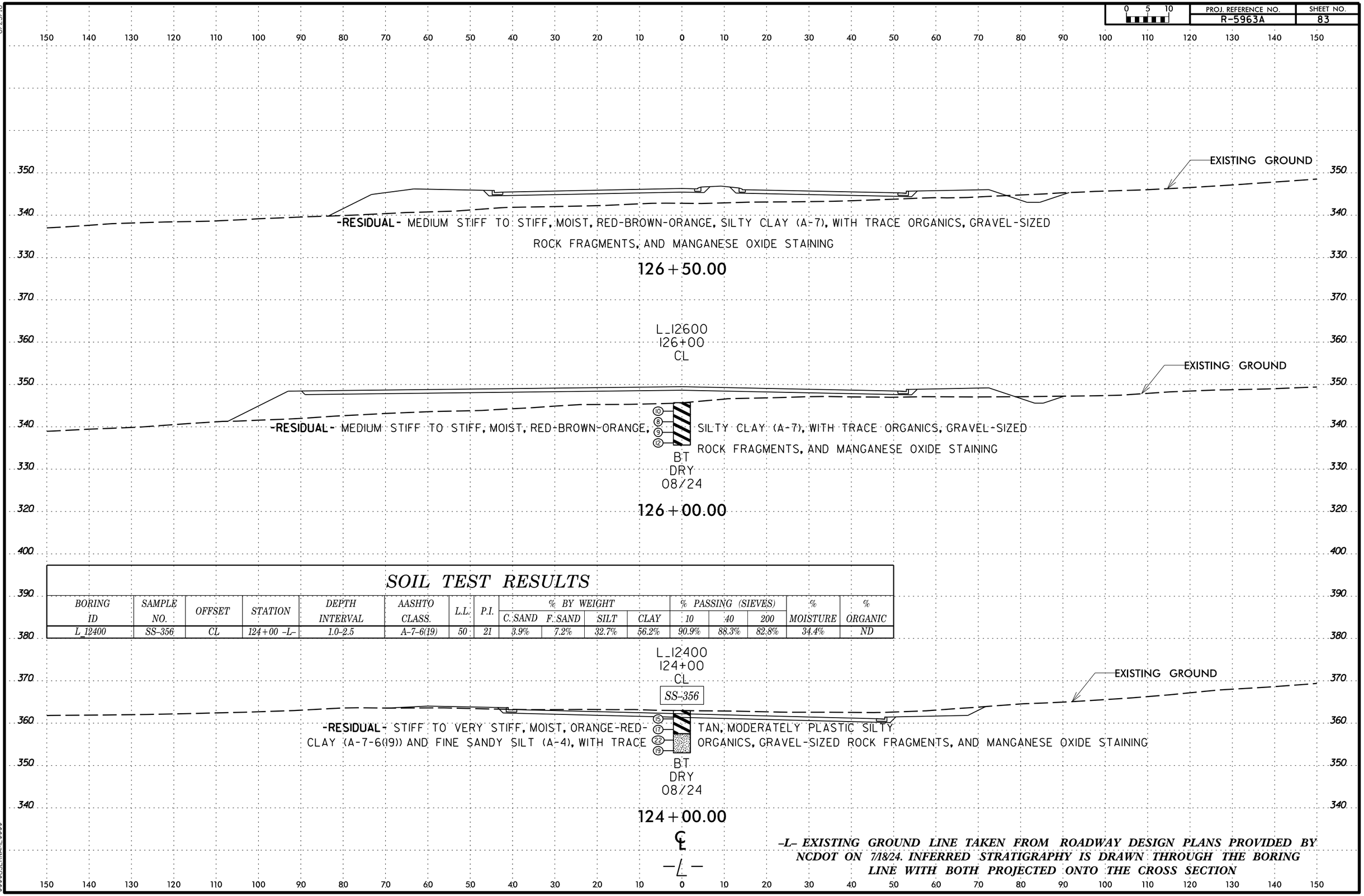

SOIL TEST RESULTS

BORING ID	SAMPLE NO.	OFFSET	STATION	DEPTH INTERVAL	AASHTO CLASS.	L.L.	P.I.	% BY WEIGHT C.SAND	% BY WEIGHT F.SAND	% BY WEIGHT SILT	% BY WEIGHT CLAY	% PASSING (SIEVES) 10	% PASSING (SIEVES) 40	% PASSING (SIEVES) 200	% MOISTURE	% ORGANIC
L_12400	SS-356	CL	124+00 -L-	1.0-2.5	A-7-6(19)	50	21	3.9%	7.2%	32.7%	56.2%	90.9%	88.3%	82.8%	34.4%	ND

-L- EXISTING GROUND LINE TAKEN FROM ROADWAY DESIGN PLANS PROVIDED BY NCDOT ON 7/18/24. INFERRED STRATIGRAPHY IS DRAWN THROUGH THE BORING LINE WITH BOTH PROJECTED ONTO THE CROSS SECTION

6/23/16
14-NOV-2024 18:53
C:\Users\KeijuadeMontbrun\Carolinas Geotechnical Group, PLLC\Matt Brewer - Projects\0252 - R-5963A_RDY_PDI_NCDOT GEU\CADD_GEOTECH\xsc\R-5963A_GEO_XS1.dgn
$$$$USERNAME$$$$

SOIL TEST RESULTS

BORING ID	SAMPLE NO.	OFFSET	STATION	DEPTH INTERVAL	AASHTO CLASS.	L.L.	P.I.	% BY WEIGHT C. SAND	% BY WEIGHT F. SAND	% BY WEIGHT SILT	% BY WEIGHT CLAY	% PASSING (SIEVES) 10	% PASSING (SIEVES) 40	% PASSING (SIEVES) 200	% MOISTURE	% ORGANIC
L_12800	SS-347	CL	128+00 -L-	1.0-2.5	A-7-5(42)	69	37	1.9%	1.7%	27.7%	68.7%	98.4%	97.0%	95.3%	41.6%	ND
L_12800	SS-348	CL	128+00 -L-	3.5-5.0	A-7-5(20)	49	16	1.7%	5.8%	53.3%	39.2%	100.0%	99.3%	94.8%	23.4%	ND

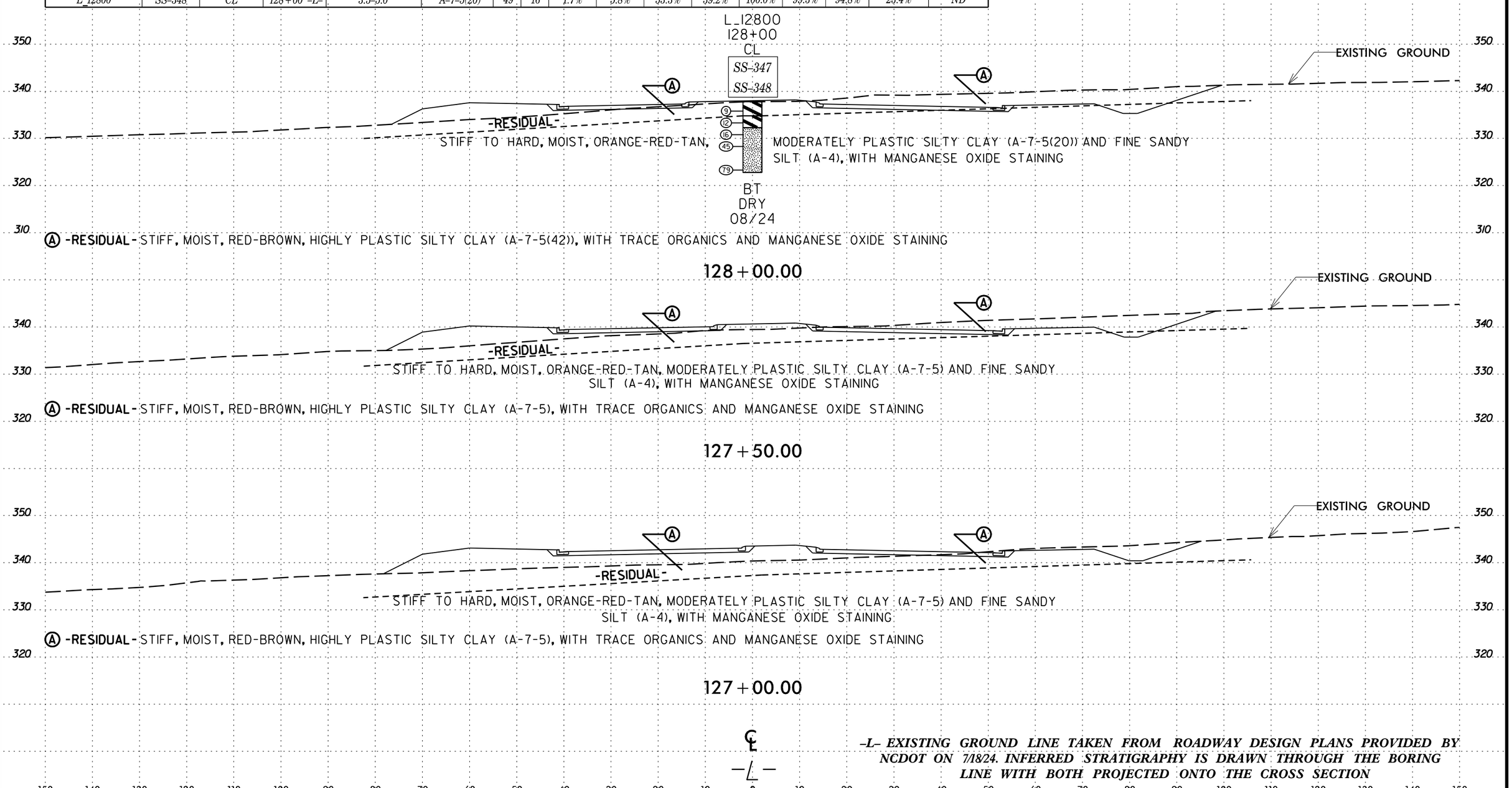

-L- EXISTING GROUND LINE TAKEN FROM ROADWAY DESIGN PLANS PROVIDED BY NCDOT ON 7/18/24. INFERRED STRATIGRAPHY IS DRAWN THROUGH THE BORING LINE WITH BOTH PROJECTED ONTO THE CROSS SECTION

6/23/16
14-NOV-2024 18:53
C:\Users\KelliudeMontbrun\Carolinas Geotechnical Group, PLLC\Matt Brewer - Projects\0252 - R-5963A_RDY_PDI_NCDOT GEU\CADD_GEOTECH\xsc\R-5963A_GEO_XS1.dgn
$$$$USERNAME$$$$

PROJ. REFERENCE NO.	SHEET NO.
R-5963A	85

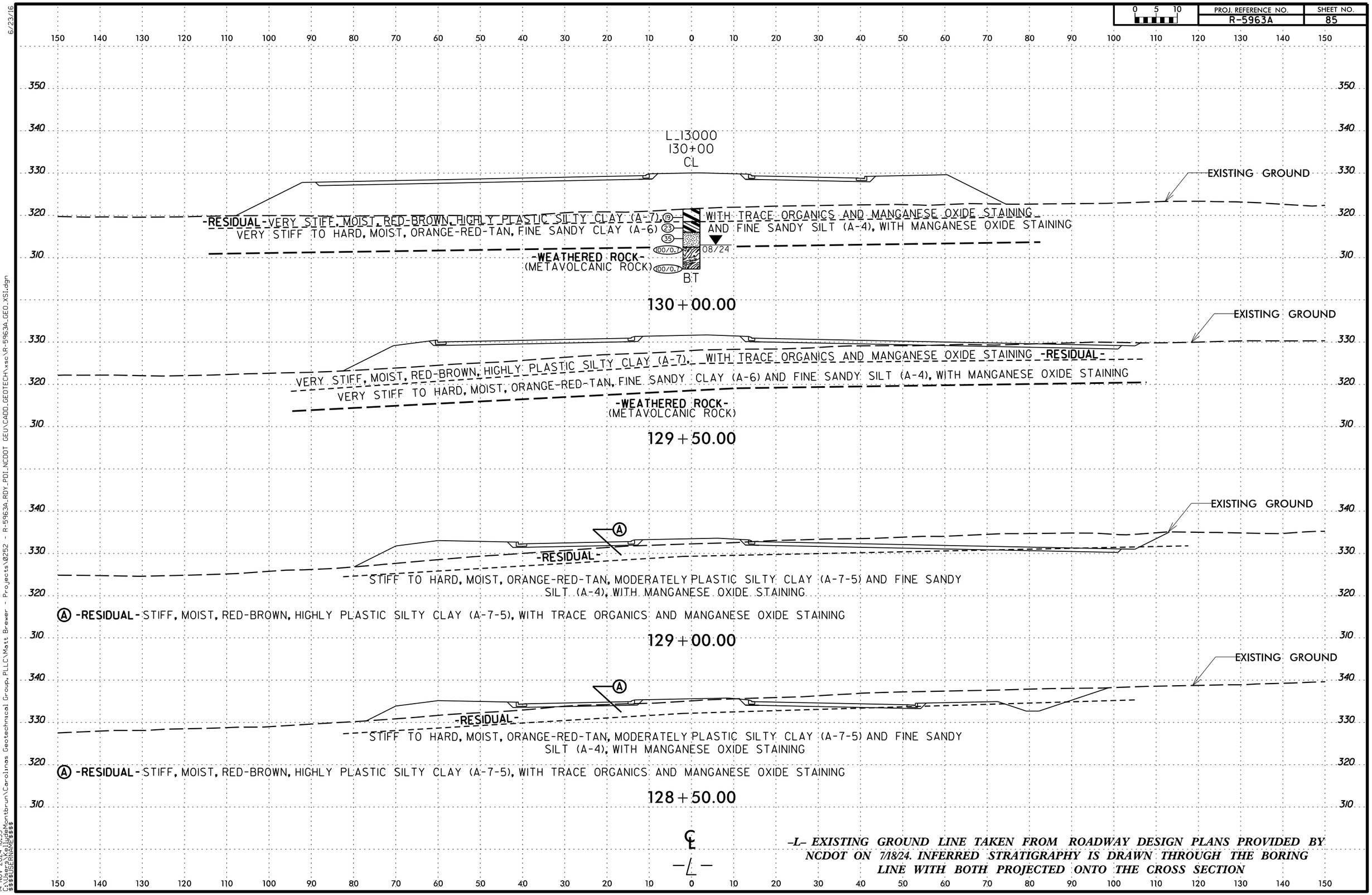

-L- EXISTING GROUND LINE TAKEN FROM ROADWAY DESIGN PLANS PROVIDED BY NCDOT ON 7/18/24. INFERRED STRATIGRAPHY IS DRAWN THROUGH THE BORING LINE WITH BOTH PROJECTED ONTO THE CROSS SECTION

6/23/16
14-NOV-2024 18:53
C:\Users\KelliudeMontbrun\Carolinas Geotechnical Group, PLLC\Matt Brewer - Projects\0252 - R-5963A_RDY_PDI_NCDOT GEU\CADD_GEOTECH\xsc\R-5963A_GEO_XS1.dgn
$$$$USERNAME$$$$

PROJ. REFERENCE NO.	SHEET NO.
R-5963A	86

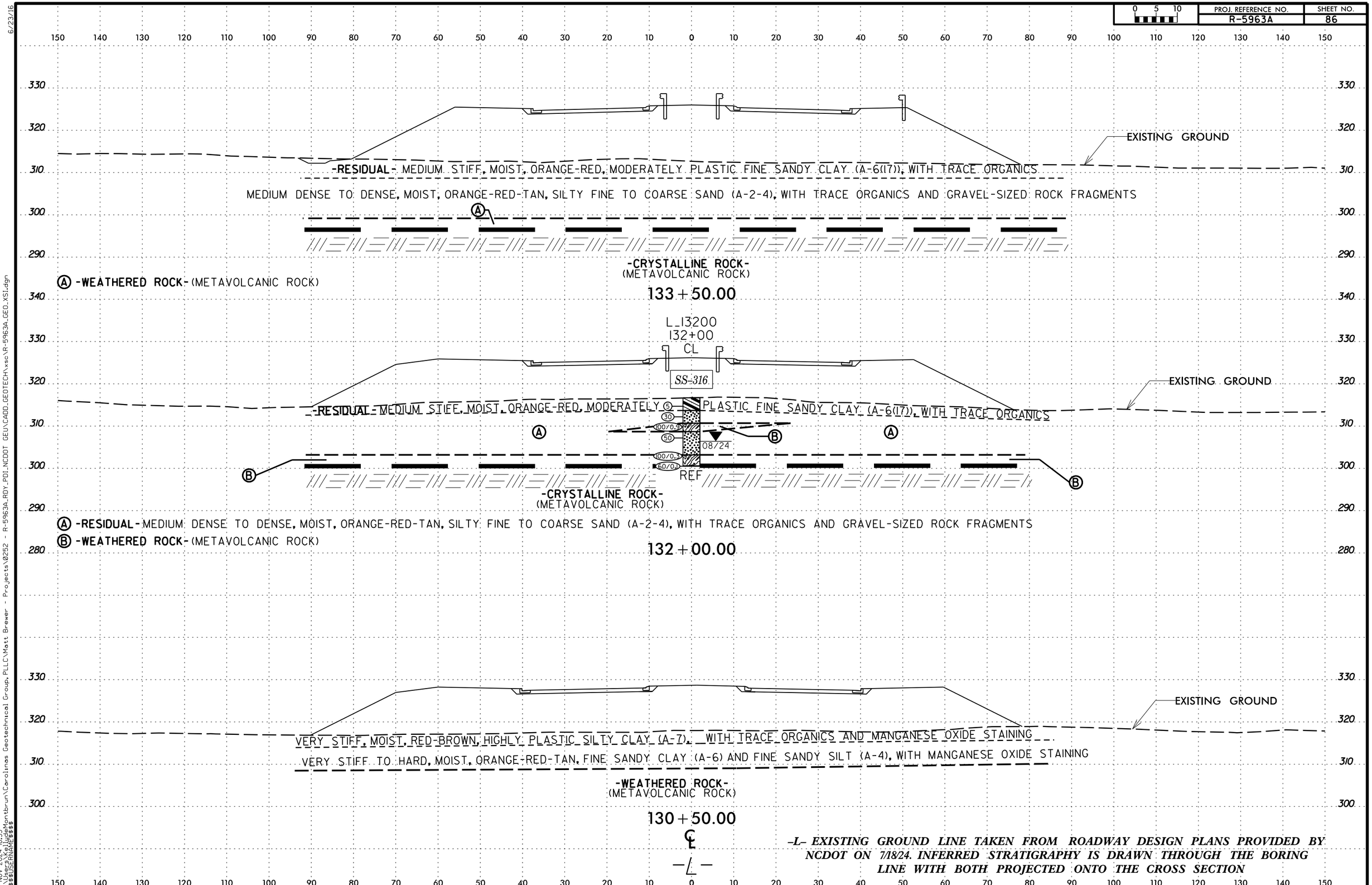

-L- EXISTING GROUND LINE TAKEN FROM ROADWAY DESIGN PLANS PROVIDED BY NCDOT ON 7/18/24. INFERRED STRATIGRAPHY IS DRAWN THROUGH THE BORING LINE WITH BOTH PROJECTED ONTO THE CROSS SECTION

6/23/16
NCDOT GEU\CADD_GEOTECH\xsc\R-5963A_GEO_XS1.dgn
14-NOV-2024 18:53
C:\Users\KelliudeMontbrun\Carolinas Geotechnical Group, PLLC\Matt Brewer - Projects\0252 - R-5963A_RDY_PDI_NCDOT GEU
$$$$USERNAME$$$$

PROJ. REFERENCE NO.	SHEET NO.
R-5963A	87

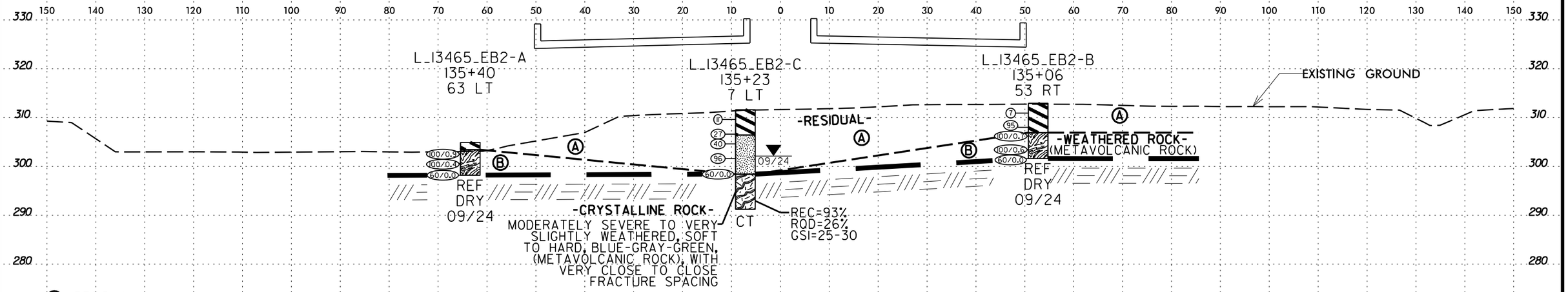

Ⓐ -RESIDUAL- MEDIUM STIFF TO HARD, DRY TO MOIST, RED-ORANGE-GREEN-BROWN, SILTY CLAY (A-7) AND FINE SANDY SILT (A-4), WITH TRACE ORGANICS, GRAVEL-SIZED ROCK FRAGMENTS, AND MANGANESE OXIDE STAINING

Ⓑ -WEATHERED ROCK- (METAVOLCANIC ROCK)

135+00.00

SOIL TEST RESULTS

BORING ID	SAMPLE NO.	OFFSET	STATION	DEPTH INTERVAL	AASHTO CLASS.	L.L.	P.I.	% BY WEIGHT C. SAND	F. SAND	SILT	CLAY	% PASSING (SIEVES) 10	40	200	% MOISTURE	% ORGANIC
L 13456 EB1-A	ST-01	47' LT	134+16 -L-	1.0-3.0	A-4(4)	26	8	7.8%	22.9%	35.0%	34.3%	100.0%	98.1%	73.8%	22.0%	2.4%

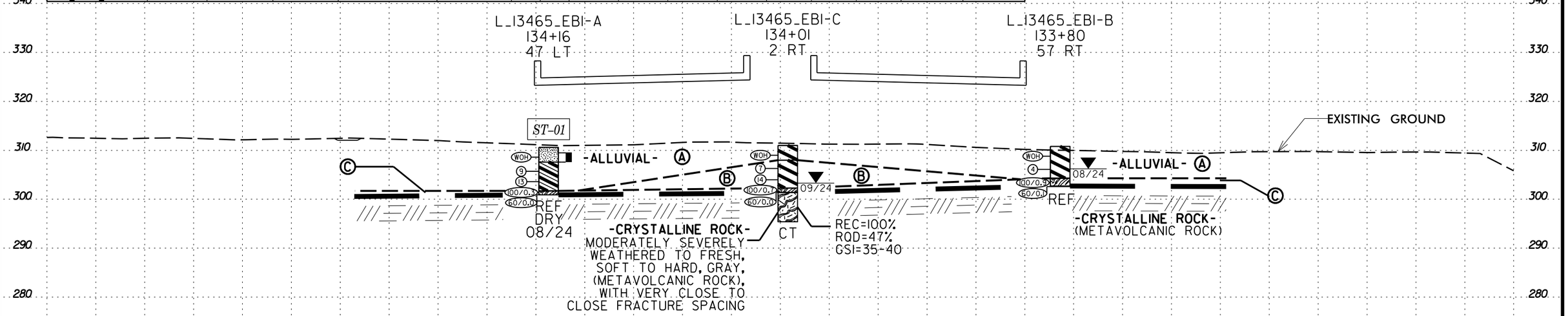

Ⓐ -ALLUVIAL- VERY SOFT TO STIFF, MOIST, ORANGE-TAN-BROWN-GRAY, SILTY CLAY (A-7), FINE TO COARSE SANDY CLAY (A-6), AND FINE SANDY SILT (A-4), WITH TRACE ORGANICS AND ROOTS

Ⓑ -RESIDUAL- MEDIUM STIFF TO STIFF, MOIST, ORANGE-BROWN-GRAY, SILTY CLAY (A-7), WITH TRACE ORGANICS

Ⓒ -WEATHERED ROCK- (METAVOLCANIC ROCK)

134+00.00

℄

-L- EXISTING GROUND LINE TAKEN FROM ROADWAY DESIGN PLANS PROVIDED BY NCDOT ON 7/18/24. INFERRED STRATIGRAPHY IS DRAWN THROUGH THE BORING LINE WITH BOTH PROJECTED ONTO THE CROSS SECTION

6/23/16
14-NOV-2024 18:53
C:\Users\KelliceMontbrun\Carolinas Geotechnical Group, PLLC\Matt Brewer - Projects\0252 - R-5963A_RDY_PDI_NCDOT GEU\CADD_GEOTECH\xsc\R-5963A_GEO_XS1.dgn
$$$$USERNAME$$$$

PROJ. REFERENCE NO.	SHEET NO.
R-5963A	88

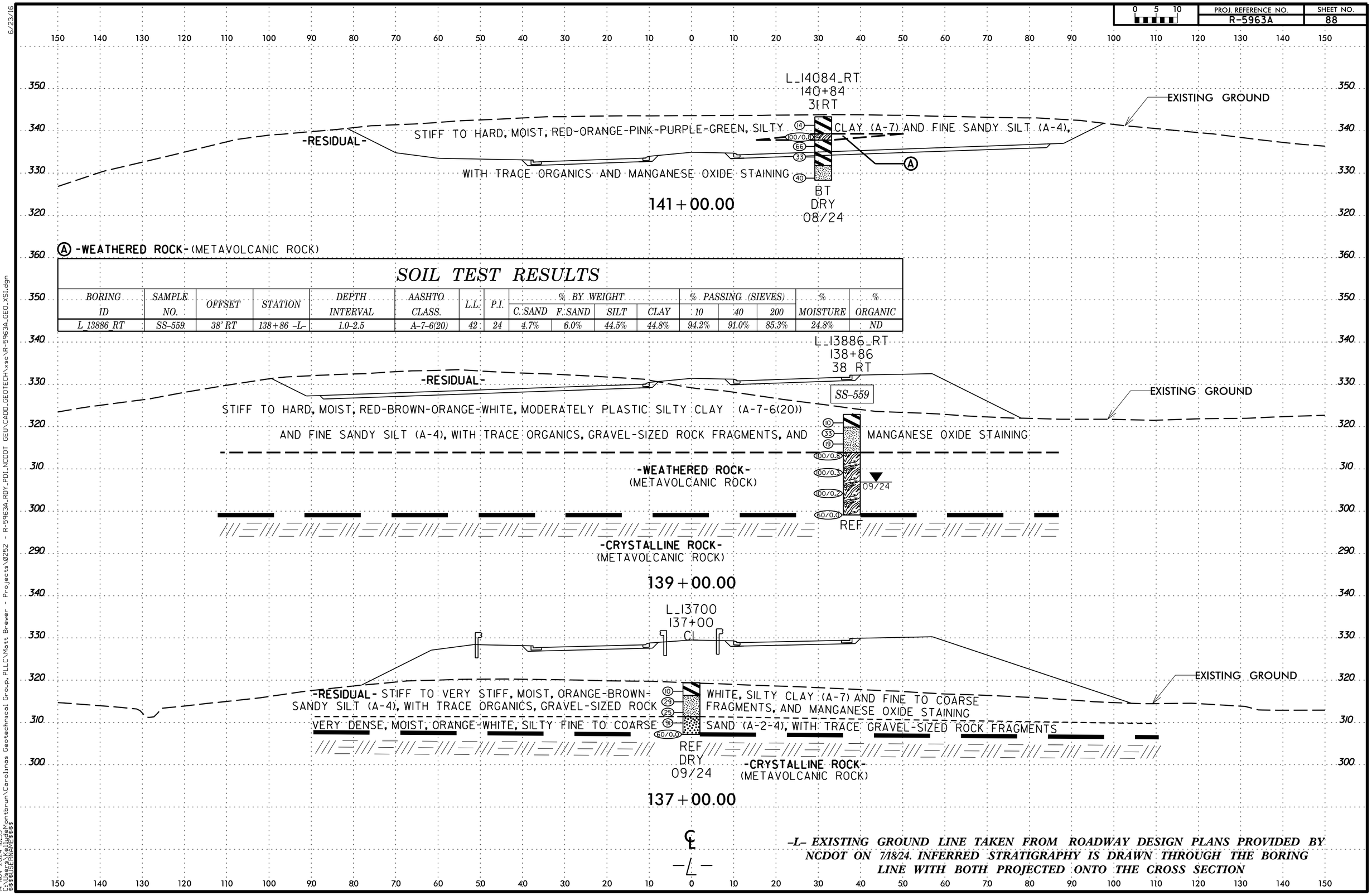

SOIL TEST RESULTS

BORING ID	SAMPLE NO.	OFFSET	STATION	DEPTH INTERVAL	AASHTO CLASS.	L.L.	P.I.	% BY WEIGHT C. SAND	F. SAND	SILT	CLAY	% PASSING (SIEVES) 10	40	200	% MOISTURE	% ORGANIC
L_13886_RT	SS-559	38' RT	138+86 -L-	1.0-2.5	A-7-6(20)	42	24	4.7%	6.0%	44.5%	44.8%	94.2%	91.0%	85.3%	24.8%	ND

-L- EXISTING GROUND LINE TAKEN FROM ROADWAY DESIGN PLANS PROVIDED BY NCDOT ON 7/18/24. INFERRED STRATIGRAPHY IS DRAWN THROUGH THE BORING LINE WITH BOTH PROJECTED ONTO THE CROSS SECTION

6/23/16
C:\Users\KelliadeMontbrun\Carolinas Geotechnical Group, PLLC\Matt Brewer - Projects\0252 - R-5963A_RDY_PDI_NCDOT GEU\CADD_GEOTECH\xsc\R-5963A_GEO_XS1.dgn
14-NOV-2024 18:53
$$$$USERNAME$$$$

PROJ. REFERENCE NO.	SHEET NO.
R-5963A	89

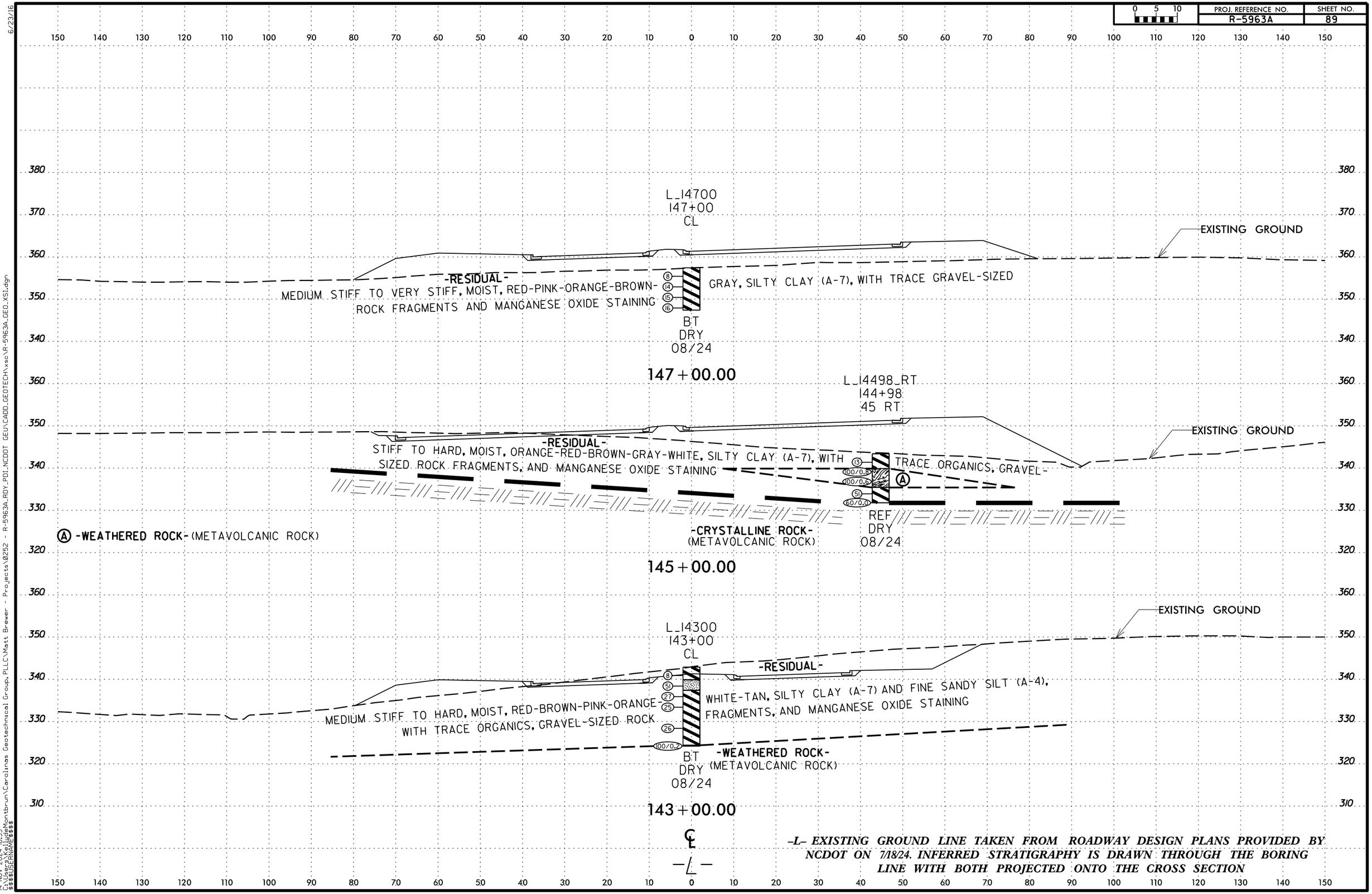

-L- EXISTING GROUND LINE TAKEN FROM ROADWAY DESIGN PLANS PROVIDED BY NCDOT ON 7/18/24. INFERRED STRATIGRAPHY IS DRAWN THROUGH THE BORING LINE WITH BOTH PROJECTED ONTO THE CROSS SECTION

6/23/16
U:\CADD_GEOTECH\xsc\R-5963A_GEO_XS1.dgn
14-NOV-2024 18:53
C:\Users\KelliJudeMontbrun\Carolinas Geotechnical Group,PLLC\Matt Brewer - Projects\0252 - R-5963A_RDY_PDI_NCDOT GEU\CADD_GEOTECH
$$$$USERNAME$$$$

PROJ. REFERENCE NO.	SHEET NO.
R-5963A	90

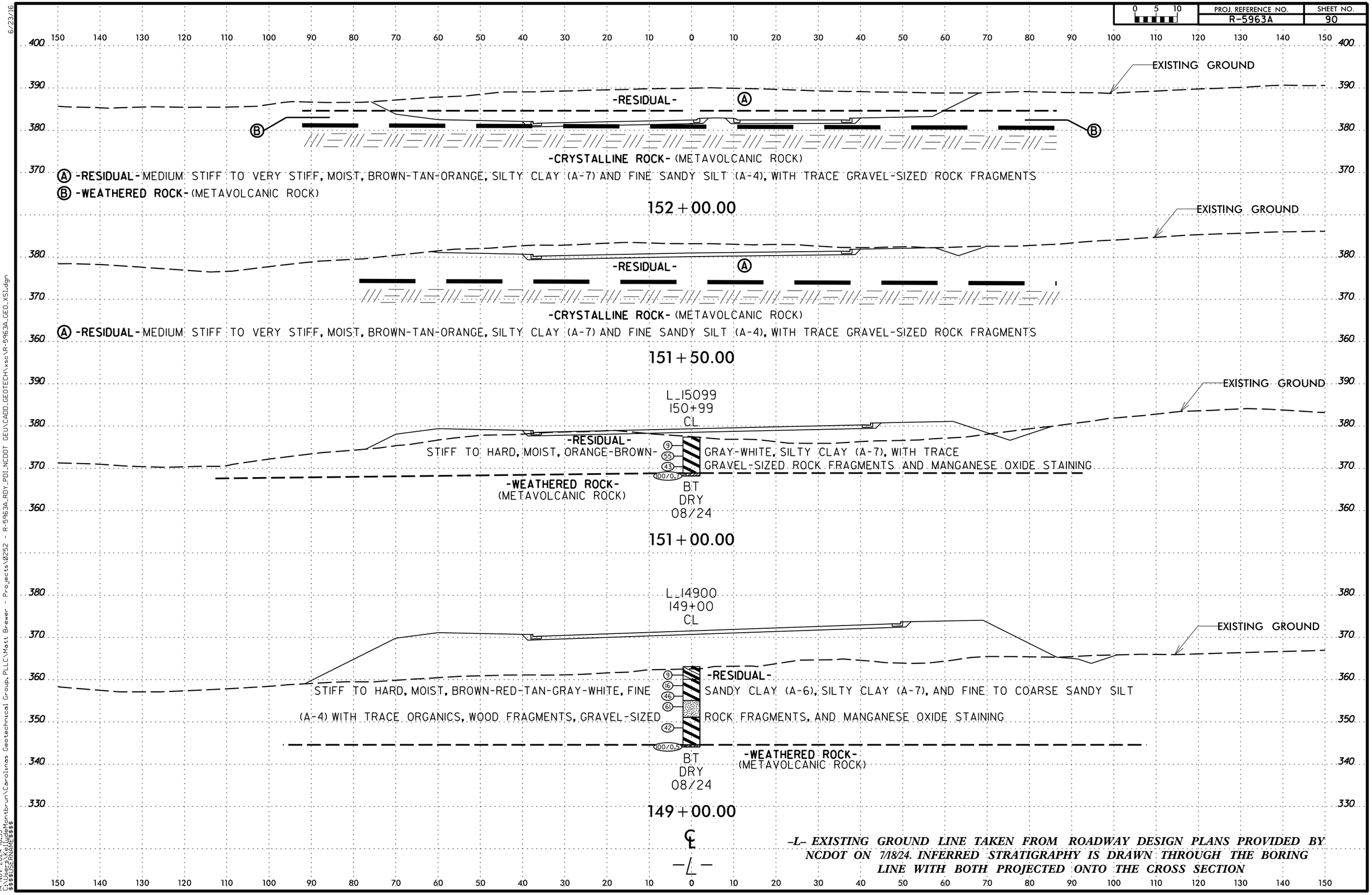

-L- EXISTING GROUND LINE TAKEN FROM ROADWAY DESIGN PLANS PROVIDED BY NCDOT ON 7/18/24. INFERRED STRATIGRAPHY IS DRAWN THROUGH THE BORING LINE WITH BOTH PROJECTED ONTO THE CROSS SECTION

6/23/16
C:\Users\KeiJudeMontbrun\Carolinas Geotechnical Group,PLLC\Matt Brewer - Projects\0252 - R-5963A_RDY_PDI_NCDOT GEU\CADD_GEOTECH\xsc\R-5963A_GEO_XS1.dgn
14-NOV-2024 18:53
$$$$USERNAME$$$$

PROJ. REFERENCE NO.	SHEET NO.
R-5963A	91

SOIL TEST RESULTS

BORING ID	SAMPLE NO.	OFFSET	STATION	DEPTH INTERVAL	AASHTO CLASS.	L.L.	P.I.	% BY WEIGHT C. SAND	F. SAND	SILT	CLAY	% PASSING (SIEVES) 10	40	200	% MOISTURE	% ORGANIC
L 15300 RT	SS-2168	40' RT	153+00 -L-	1.0-2.5	A-7-6(8)	43	25	20.5%	13.5%	27.0%	39.0%	71.0%	59.9%	49.3%	20.1%	ND
L 15300 LT	SS-2174	40' LT	153+00 -L-	1.0-2.5	A-7-6(21)	55	34	10.7%	6.3%	23.1%	59.9%	78.8%	72.1%	66.8%	33.5%	ND
L 15300 LT	SS-2175	40' LT	153+00 -L-	3.5-5.0	A-6(13)	38	20	12.2%	15.6%	43.2%	29.0%	97.4%	90.1%	74.4%	35.4%	ND

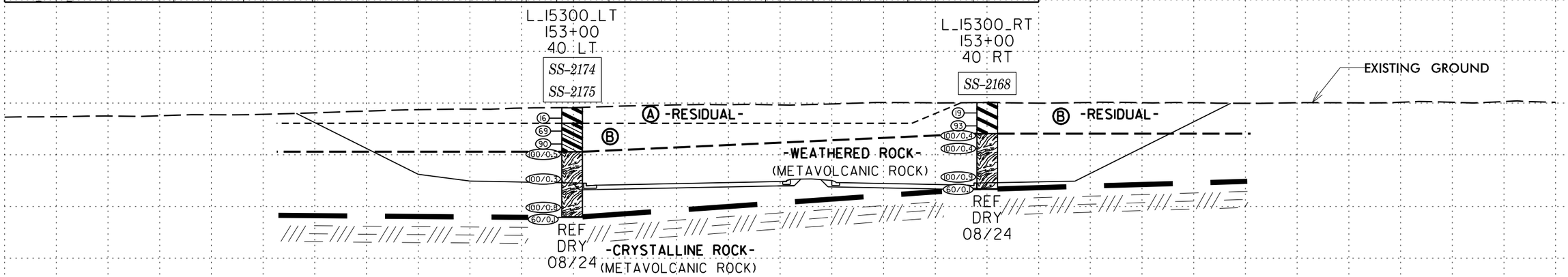

Ⓐ **-RESIDUAL-** VERY STIFF, MOIST, ORANGE-TAN, HIGHLY PLASTIC SILTY CLAY (A-7-6(21)), WITH TRACE MICA AND MANGANESE OXIDE STAINING

Ⓑ **-RESIDUAL-** VERY STIFF TO HARD, MOIST, ORANGE-TAN-WHITE, MODERATELY PLASTIC FINE TO COARSE SANDY CLAY (A-6(13)) AND MODERATELY PLASTIC SILTY CLAY (A-7-6(8)), WITH TRACE MICA, GRAVEL-SIZED ROCK FRAGMENTS, AND MANGANESE OXIDE STAINING

153+00.00

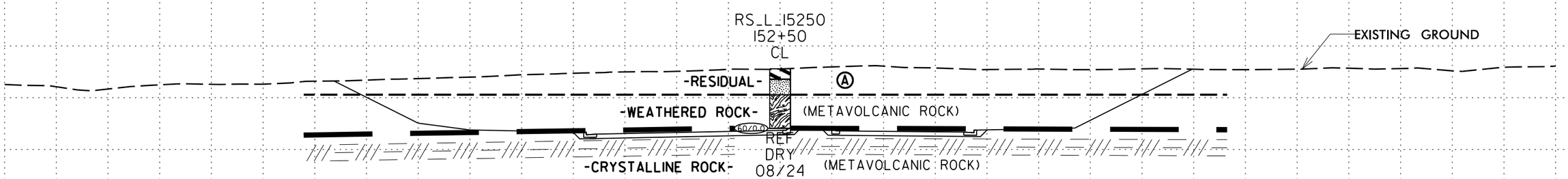

Ⓐ **-RESIDUAL-** MEDIUM STIFF TO VERY STIFF, MOIST, BROWN-TAN-ORANGE, SILTY CLAY (A-7) AND FINE SANDY SILT (A-4), WITH TRACE GRAVEL-SIZED ROCK FRAGMENTS

152+50.00

℄ -L-

-L- EXISTING GROUND LINE TAKEN FROM ROADWAY DESIGN PLANS PROVIDED BY NCDOT ON 7/18/24. INFERRED STRATIGRAPHY IS DRAWN THROUGH THE BORING LINE WITH BOTH PROJECTED ONTO THE CROSS SECTION

6/23/16
RDY_PDI_NCDOT GEU\CADD_GEOTECH\xsc\R-5963A_GEO_XSI.dgn
14-NOV-2024 18:53
C:\Users\KelliadeMontbrun\Carolinas Geotechnical Group, PLLC\Matt Brewer - Projects\0252 - R-5963A_RDY_PDI_NCDOT GEU\CADD_GEOTECH\xsc\R-5963A_GEO_XSI.dgn
$$$$USERNAME$$$$

PROJ. REFERENCE NO.	SHEET NO.
R-5963A	92

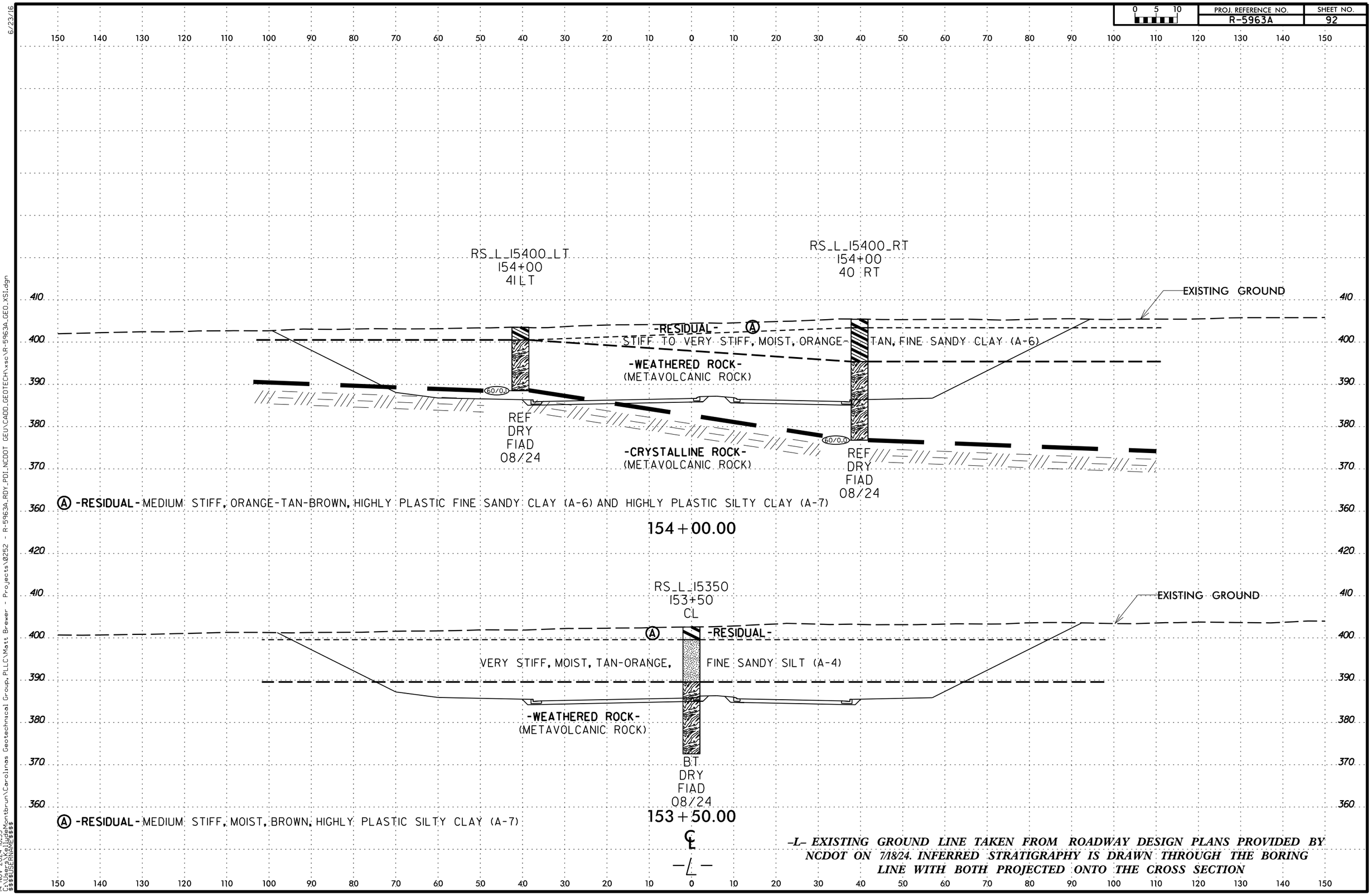

-L- EXISTING GROUND LINE TAKEN FROM ROADWAY DESIGN PLANS PROVIDED BY NCDOT ON 7/18/24. INFERRED STRATIGRAPHY IS DRAWN THROUGH THE BORING LINE WITH BOTH PROJECTED ONTO THE CROSS SECTION

6/23/16
14-NOV-2024 18:53
C:\Users\KellyJudeMontbrun\Carolinas Geotechnical Group,PLLC\Matt Brewer - Projects\0252 - R-5963A_RDY_PDI_NCDOT GEU\CADD_GEOTECH\xsc\R-5963A_GEO_XS1.dgn
$$$$USERNAME$$$$

SOIL TEST RESULTS

BORING ID	SAMPLE NO.	OFFSET	STATION	DEPTH INTERVAL	AASHTO CLASS.	L.L.	P.I.	% BY WEIGHT C. SAND	F. SAND	SILT	CLAY	% PASSING (SIEVES) 10	40	200	% MOISTURE	% ORGANIC
L_15500	SS-2101	CL	155+00 -L-	1.0-2.5	A-6(13)	36	15	7.3%	9.1%	44.6%	39.0%	99.6%	94.9%	85.4%	25.6%	ND

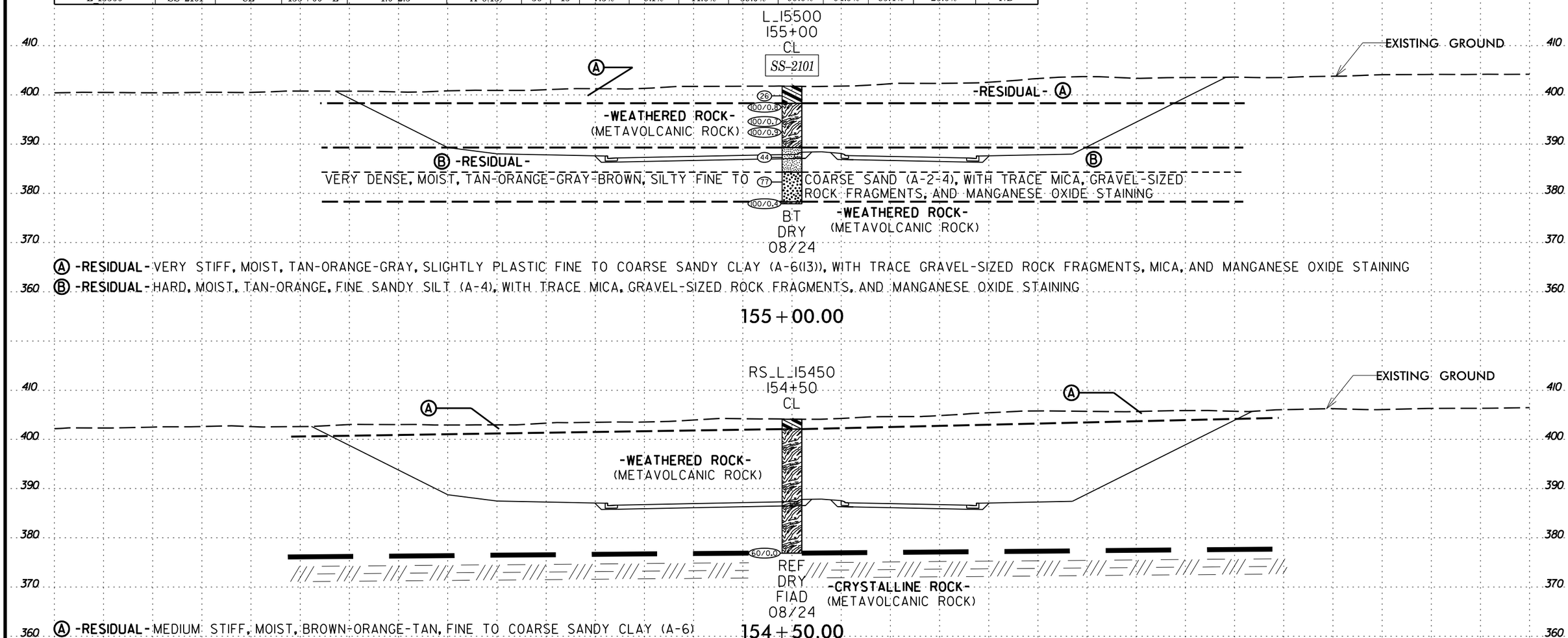

-L- EXISTING GROUND LINE TAKEN FROM ROADWAY DESIGN PLANS PROVIDED BY NCDOT ON 7/18/24. INFERRED STRATIGRAPHY IS DRAWN THROUGH THE BORING LINE WITH BOTH PROJECTED ONTO THE CROSS SECTION

6/23/16
DY_PDI_NCDOT GEU\CADD_GEOTECH\xsc\R-5963A_GEO_XS1.dgn
14-NOV-2024 18:53
C:\Users\KelliceMontbrun\Carolinas Geotechnical Group, PLLC\Matt Brewer - Projects\0252 - R-5963A_RDY_PDI_NCDOT GEU\CADD_GEOTECH\xsc\R-5963A_GEO_XS1.dgn
$$$$USERNAME$$$$

PROJ. REFERENCE NO.	SHEET NO.
R-5963A	94

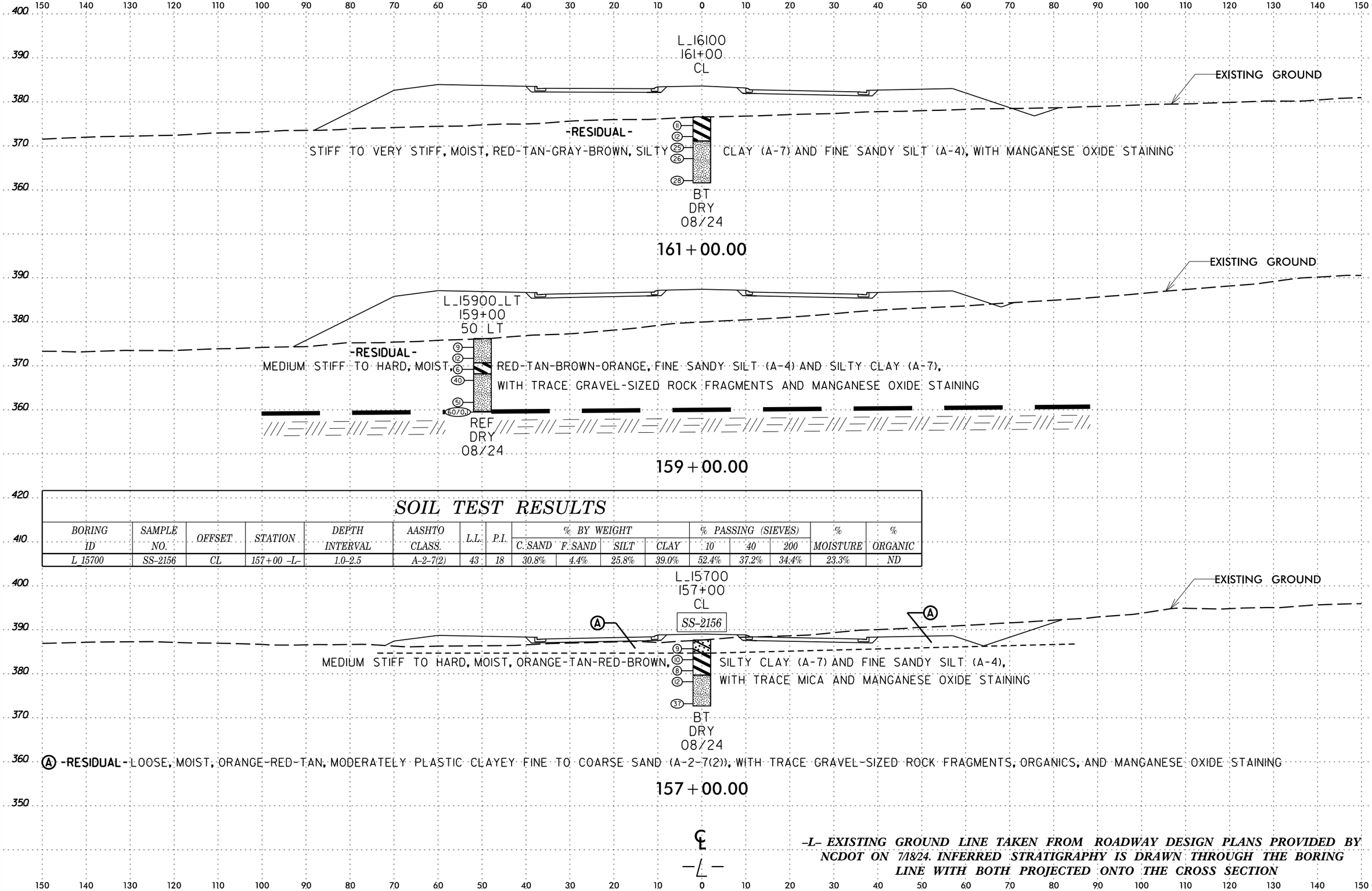

SOIL TEST RESULTS

BORING ID	SAMPLE NO.	OFFSET	STATION	DEPTH INTERVAL	AASHTO CLASS.	L.L.	P.I.	% BY WEIGHT C. SAND	% BY WEIGHT F. SAND	% BY WEIGHT SILT	% BY WEIGHT CLAY	% PASSING (SIEVES) 10	% PASSING (SIEVES) 40	% PASSING (SIEVES) 200	% MOISTURE	% ORGANIC
L_15700	SS-2156	CL	157+00 -L-	1.0-2.5	A-2-7(2)	43	18	30.8%	4.4%	25.8%	39.0%	52.4%	37.2%	34.4%	23.3%	ND

-L- EXISTING GROUND LINE TAKEN FROM ROADWAY DESIGN PLANS PROVIDED BY NCDOT ON 7/18/24. INFERRED STRATIGRAPHY IS DRAWN THROUGH THE BORING LINE WITH BOTH PROJECTED ONTO THE CROSS SECTION

6/23/16
14-NOV-2024 18:53
C:\Users\KelliceMontbrun\Carolinas Geotechnical Group, PLLC\Matt Brewer - Projects\0252 - R-5963A_RDY_PDI_NCDOT GEU\CADD_GEOTECH\xsc\R-5963A_GEO_XS1.dgn
$$$$USERNAME$$$$

PROJ. REFERENCE NO.	SHEET NO.
R-5963A	95

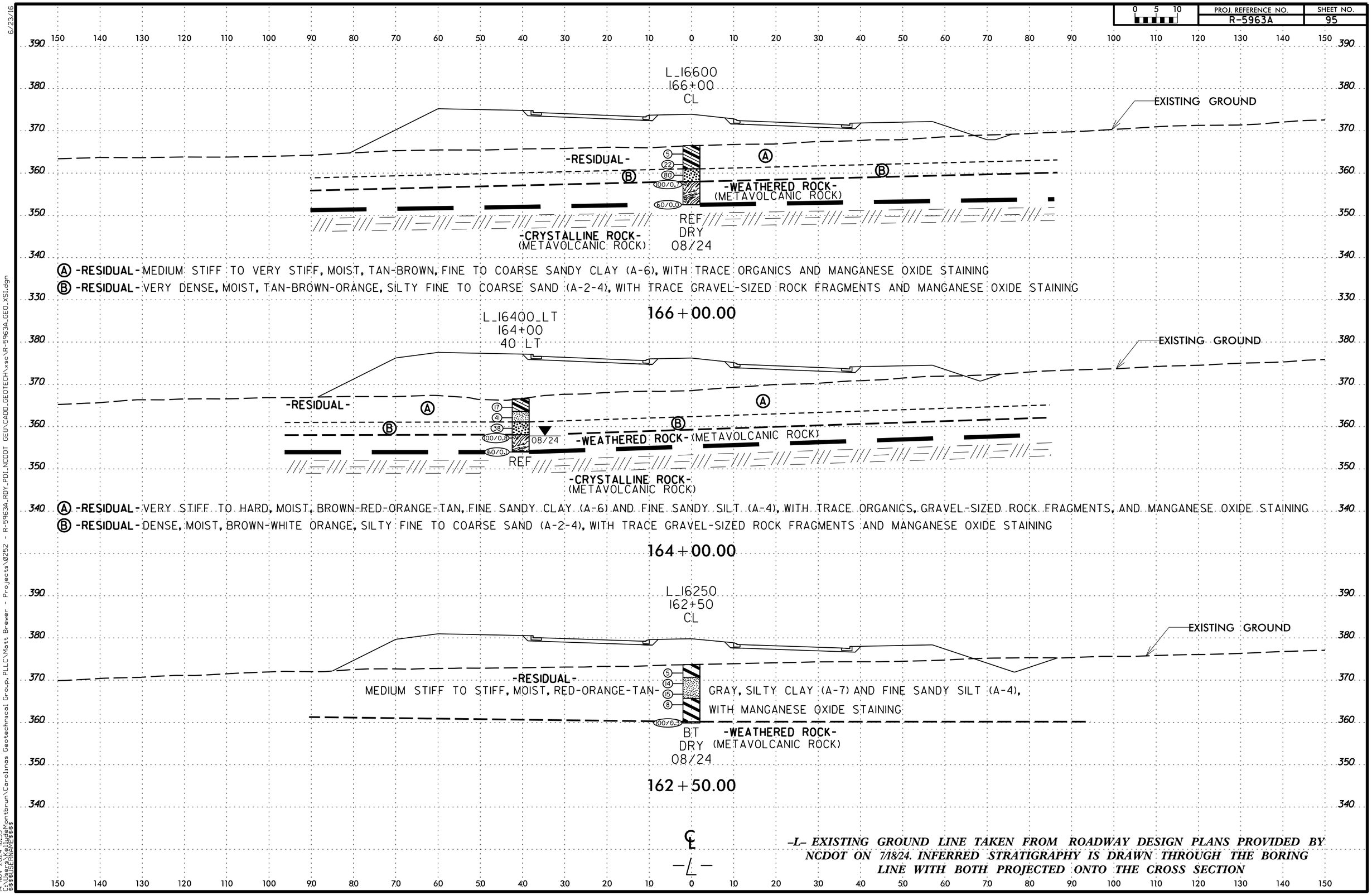

-L- EXISTING GROUND LINE TAKEN FROM ROADWAY DESIGN PLANS PROVIDED BY NCDOT ON 7/18/24. INFERRED STRATIGRAPHY IS DRAWN THROUGH THE BORING LINE WITH BOTH PROJECTED ONTO THE CROSS SECTION

6/23/16
14-NOV-2024 18:53
C:\Users\KelliudeMontbrun\Carolinas Geotechnical Group, PLLC\Matt Brewer - Projects\0252 - R-5963A_RDY_PDI_NCDOT GEU\CADD_GEOTECH\xsc\R-5963A_GEO_XS1.dgn
$$$$USERNAME$$$$

PROJ. REFERENCE NO.	SHEET NO.
R-5963A	96

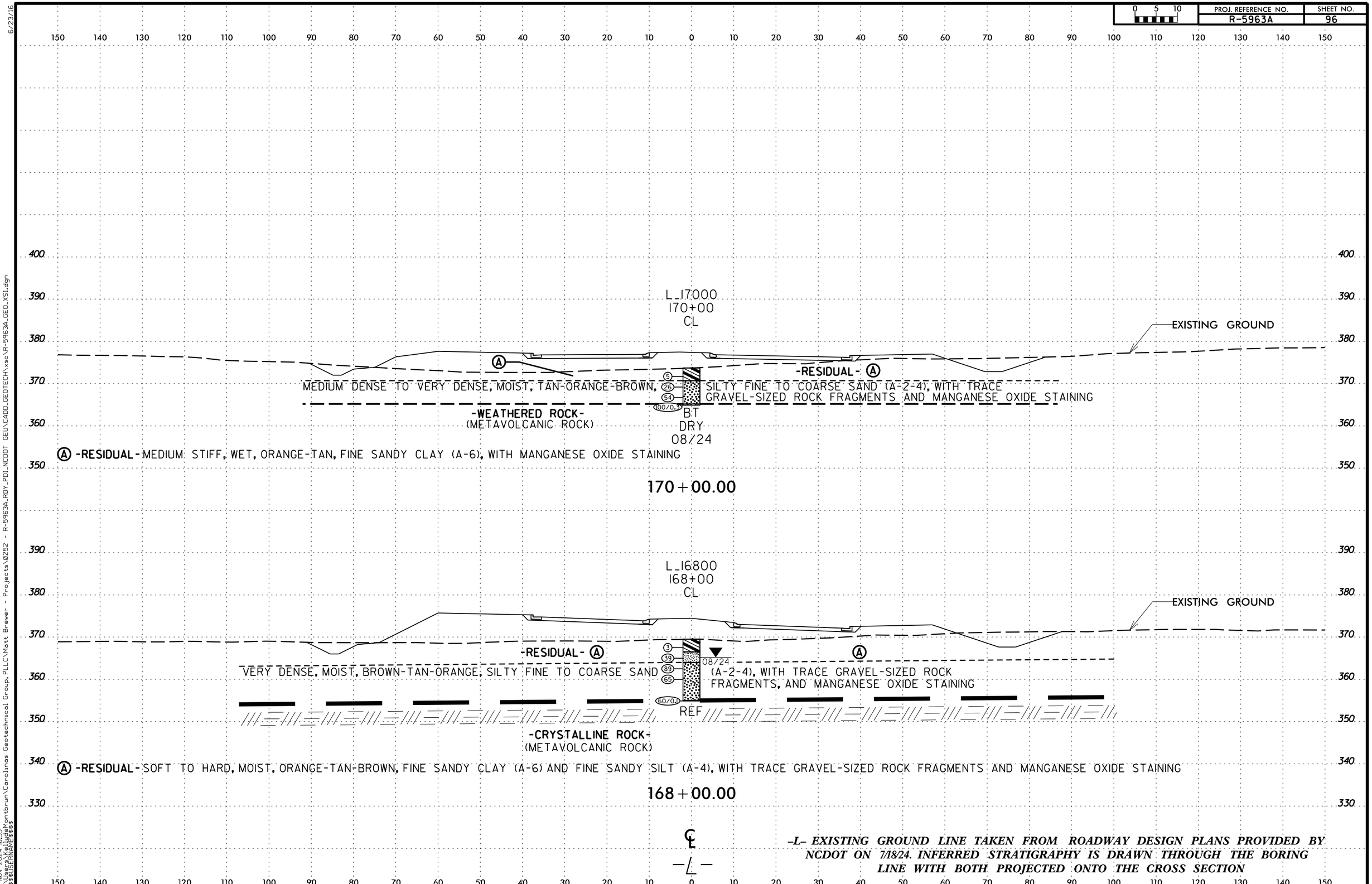

-L- EXISTING GROUND LINE TAKEN FROM ROADWAY DESIGN PLANS PROVIDED BY NCDOT ON 7/18/24. INFERRED STRATIGRAPHY IS DRAWN THROUGH THE BORING LINE WITH BOTH PROJECTED ONTO THE CROSS SECTION

6/23/16
14-NOV-2024 18:53
C:\Users\KelliceMontbrun\Carolinas Geotechnical Group, PLLC\Matt Brewer - Projects\0252 - R-5963A_RDY_PDI_NCDOT GEU\CADD_GEOTECH\xsc\R-5963A_GEO_XS1.dgn
$$$$USERNAME$$$$

PROJ. REFERENCE NO.	SHEET NO.
R-5963A	97

SOIL TEST RESULTS

BORING ID	SAMPLE NO.	OFFSET	STATION	DEPTH INTERVAL	AASHTO CLASS.	L.L.	P.I.	% BY WEIGHT C. SAND	F. SAND	SILT	CLAY	% PASSING (SIEVES) 10	40	200	% MOISTURE	% ORGANIC
RWAL B-08	SS-2112	57' LT	173+92 -L-	1.0-2.5	A-7-6(29)	56	28	5.0%	3.6%	34.1%	57.3%	96.9%	92.8%	89.6%	24.0%	ND
RWAL B-30	SS-549	79' RT	173+92 -L-	1.0-2.5	A-6(11)	39	20	15.8%	11.4%	39.6%	33.2%	86.3%	75.8%	64.9%	20.8%	ND

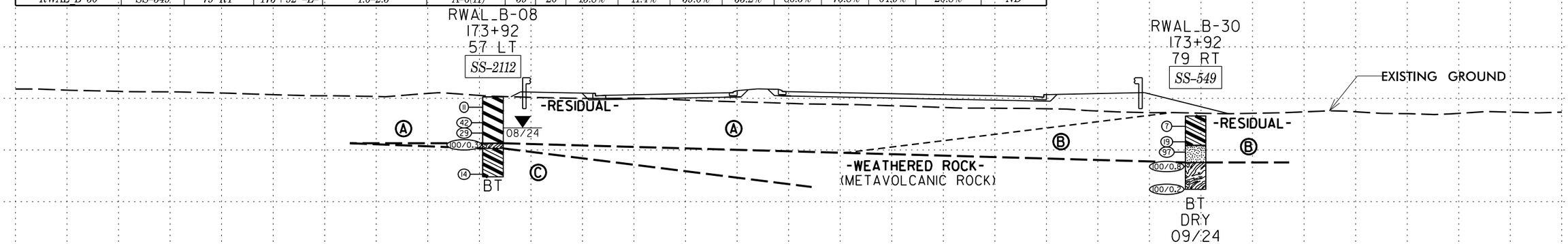

Ⓐ **-RESIDUAL-** STIFF TO HARD, MOIST, ORANGE-RED-BROWN-TAN, HIGHLY PLASTIC SILTY CLAY (A-7-6(29)), WITH TRACE GRAVEL-SIZED ROCK FRAGMENTS AND MANGANESE OXIDE STAINING

Ⓑ **-RESIDUAL-** MEDIUM STIFF TO HARD, MOIST, BROWN-ORANGE-TAN-WHITE-RED-GRAY, MODERATELY PLASTIC FINE SANDY CLAY (A-6(11)) AND FINE TO COARSE SANDY SILT (A-4), WITH TRACE ORGANICS AND GRAVEL-SIZED ROCK FRAGMENTS

Ⓒ **-RESIDUAL-** STIFF, MOIST, BROWN-ORANGE, FINE TO COARSE SANDY CLAY (A-6), WITH TRACE GRAVEL-SIZED ROCK FRAGMENTS AND MANGANES OXIDE STAINING

174+00.00

SOIL TEST RESULTS

BORING ID	SAMPLE NO.	OFFSET	STATION	DEPTH INTERVAL	AASHTO CLASS.	L.L.	P.I.	% BY WEIGHT C. SAND	F. SAND	SILT	CLAY	% PASSING (SIEVES) 10	40	200	% MOISTURE	% ORGANIC
L 17200	SS-2117	CL	172+00 -L-	1.0-2.5	A-7-6(18)	42	24	10.5%	5.0%	37.6%	46.9%	89.9%	80.5%	77.2%	22.8%	ND

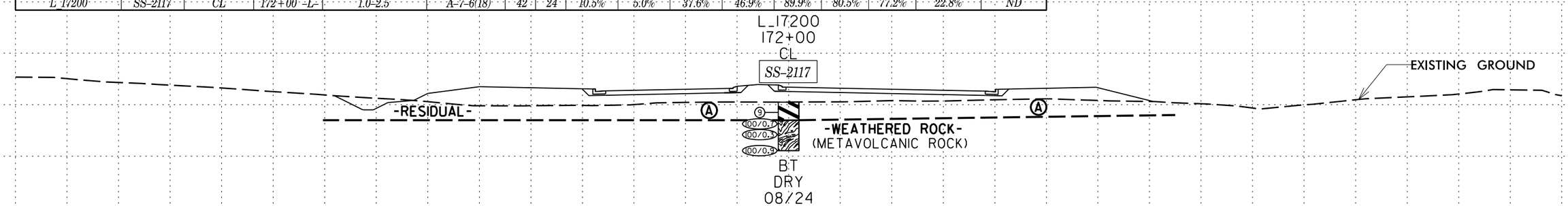

Ⓐ **-RESIDUAL-** STIFF, MOIST, TAN-ORANGE, MODERATELY PLASTIC SILTY CLAY (A-7-6(18)), WITH TRACE ORGANICS, GRAVEL-SIZED ROCK FRAGMENTS, AND MANGANESE OXIDE STAINING

172+00.00

℄
—L—

-L- EXISTING GROUND LINE TAKEN FROM ROADWAY DESIGN PLANS PROVIDED BY NCDOT ON 7/18/24. INFERRED STRATIGRAPHY IS DRAWN THROUGH THE BORING LINE WITH BOTH PROJECTED ONTO THE CROSS SECTION

6/23/16
I:\DOT GEU\CADD_GEOTECH\xsc\R-5963A_GEO_XS1.dgn
14-NOV-2024 18:53
C:\Users\KelliddeMontbrun\Carolinas Geotechnical Group, PLLC\Matt Brewer - Projects\0252 - R-5963A_RDY_PDI_NCDOT GEU
$$$$USERNAME$$$$

SOIL TEST RESULTS

BORING ID	SAMPLE NO.	OFFSET	STATION	DEPTH INTERVAL	AASHTO CLASS.	L.L.	P.I.	% BY WEIGHT C. SAND	F. SAND	SILT	CLAY	% PASSING (SIEVES) 10	40	200	% MOISTURE	% ORGANIC
RWAL_B-10	SS-2102	4' RT	174+94 -W5-	1.0-2.5	A-7-6(17)	46	19	9.0%	4.4%	47.8%	38.8%	93.7%	86.8%	82.0%	28.8%	ND
RWAL_B-32	SS-545	1' RT	174+97 -W6-	1.0-2.5	A-6(3)	38	15	30.9%	8.7%	31.7%	28.7%	73.3%	54.2%	45.5%	25.7%	ND

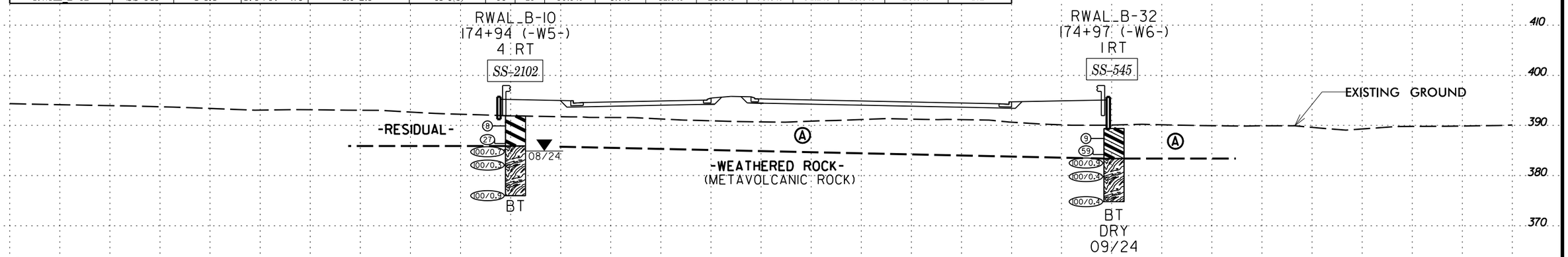

Ⓐ **-RESIDUAL-** MEDIUM STIFF TO HARD, MOIST, ORANGE-TAN-BROWN-WHITE, MODERATELY PLASTIC SILTY CLAY (A-7-6(17)) AND SLIGHTLY PLASTIC FINE TO COARSE SANDY CLAY (A-6(3)), WITH TRACE GRAVEL-SIZED ROCK FRAGMENTS AND MANGANESE OXIDE STAINING

175+00.00

SOIL TEST RESULTS

BORING ID	SAMPLE NO.	OFFSET	STATION	DEPTH INTERVAL	AASHTO CLASS.	L.L.	P.I.	% BY WEIGHT C. SAND	F. SAND	SILT	CLAY	% PASSING (SIEVES) 10	40	200	% MOISTURE	% ORGANIC
RWAL_B-31	SS-554	13' LT	174+46 -W6-	1.0-2.5	A-6(11)	38	14	6.7%	8.8%	59.8%	24.7%	91.6%	87.4%	79.8%	18.6%	ND
RWAL_B-09	SS-2108	8' RT	174+57 -W5-	4.2-5.7	A-6(12)	37	14	3.4%	2.9%	62.8%	30.9%	88.6%	86.4%	83.9%	12.4%	ND

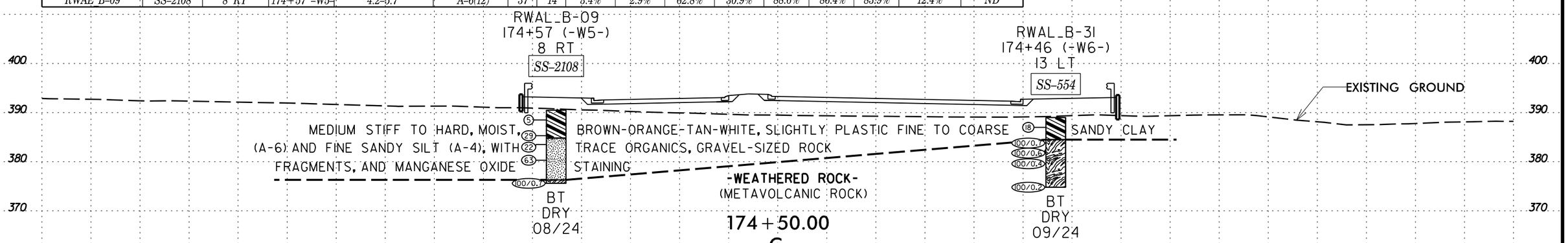

174+50.00

℄

-L- EXISTING GROUND LINE TAKEN FROM ROADWAY DESIGN PLANS PROVIDED BY NCDOT ON 7/18/24. INFERRED STRATIGRAPHY IS DRAWN THROUGH THE BORING LINE WITH BOTH PROJECTED ONTO THE CROSS SECTION

6/23/16
14-NOV-2024 18:53
C:\Users\KelliadeMontbrun\Carolinas Geotechnical Group, PLLC\Matt Brewer - Projects\0252 - R-5963A_RDY_PDI_NCDOT GEU\CADD_GEOTECH\xsc\R-5963A_GEO_XS1.dgn
$$$$USERNAME$$$$

SOIL TEST RESULTS

BORING ID	SAMPLE NO.	OFFSET	STATION	DEPTH INTERVAL	AASHTO CLASS.	L.L.	P.I.	% BY WEIGHT C. SAND	F. SAND	SILT	CLAY	% PASSING (SIEVES) 10	40	200	% MOISTURE	% ORGANIC
RWAL_B-34	SS-536	CL	176+18 -W6-	1.0-2.5	A-6(10)	38	15	14.3%	6.1%	58.9%	20.7%	88.4%	78.2%	71.3%	11.8%	ND

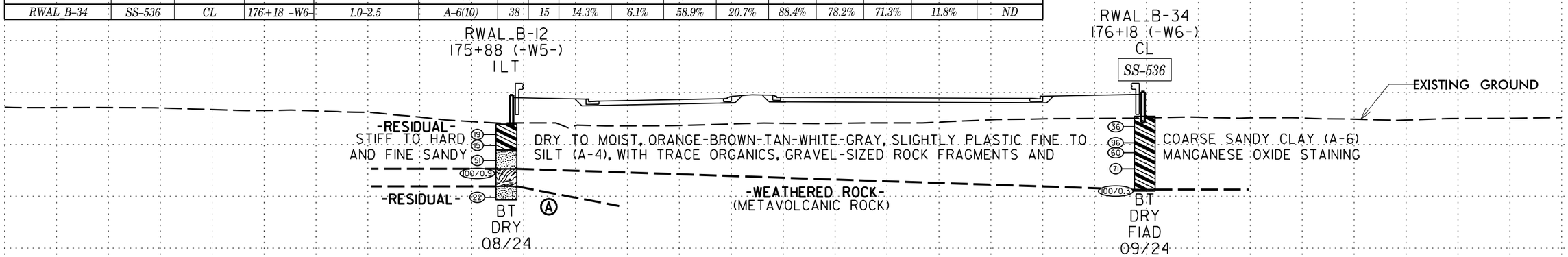

Ⓐ -RESIDUAL- VERY STIFF, MOIST, TAN-ORANGE-WHITE, FINE SANDY SILT (A-4), WITH TRACE GRAVEL-SIZED ROCK FRAGMENTS AND MANGANESE OXIDE STAINING

176+00.00

SOIL TEST RESULTS

BORING ID	SAMPLE NO.	OFFSET	STATION	DEPTH INTERVAL	AASHTO CLASS.	L.L.	P.I.	% BY WEIGHT C. SAND	F. SAND	SILT	CLAY	% PASSING (SIEVES) 10	40	200	% MOISTURE	% ORGANIC
RWAL_B-11	SS-2097	8' RT	175+47 -W5-	1.0-2.5	A-7-6(22)	49	27	5.5%	5.5%	43.8%	45.2%	89.3%	85.3%	81.2%	30.8%	ND
RWAL_B-11	SS-2099	8' RT	175+47 -W5-	6.0-7.5	A-4(9)	36	10	7.5%	7.6%	68.3%	16.6%	98.5%	93.4%	85.5%	28.5%	ND
RWAL_B-33	SS-542	6' LT	175+57 -W6-	3.5-5.0	A-6(4)	29	12	19.4%	20.9%	39.0%	20.7%	92.3%	80.1%	58.6%	12.0%	ND

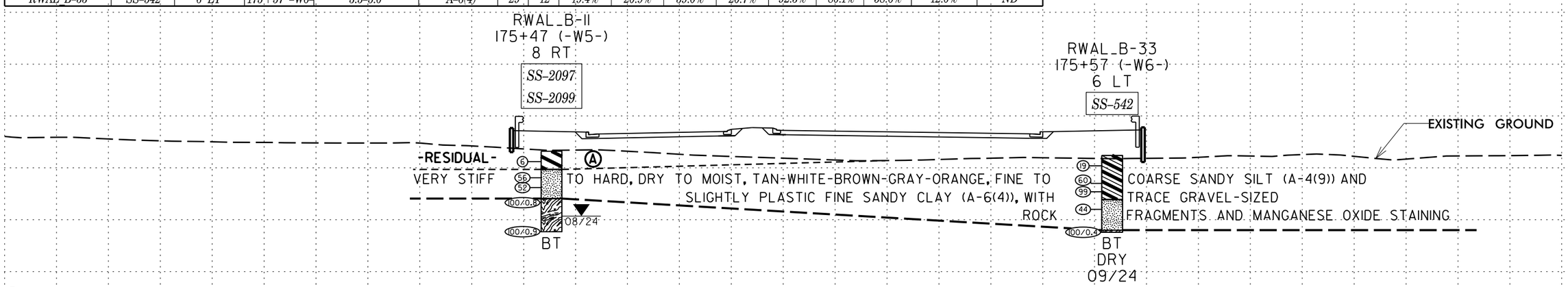

Ⓐ -RESIDUAL- MEDIUM STIFF, MOIST, BROWN-ORANGE, HIGHLY PLASTIC SILTY CLAY (A-7-6(22)), WITH TRACE GRAVEL-SIZED ROCK FRAGMENTS AND MANGANESE OXIDE STAINING

175+50.00

℄
-L-

-L- EXISTING GROUND LINE TAKEN FROM ROADWAY DESIGN PLANS PROVIDED BY NCDOT ON 7/18/24. INFERRED STRATIGRAPHY IS DRAWN THROUGH THE BORING LINE WITH BOTH PROJECTED ONTO THE CROSS SECTION

6/23/16
NCDOT GEU\CADD_GEOTECH\xsc\R-5963A_GEO_XS1.dgn
14-NOV-2024 18:53
C:\Users\KelliudeMontbrun\Carolinas Geotechnical Group,PLLC\Matt Brewer - Projects\0252 - R-5963A_RDY_PDI_NCDOT
$$$$USERNAME$$$$

PROJ. REFERENCE NO.	SHEET NO.
R-5963A	100

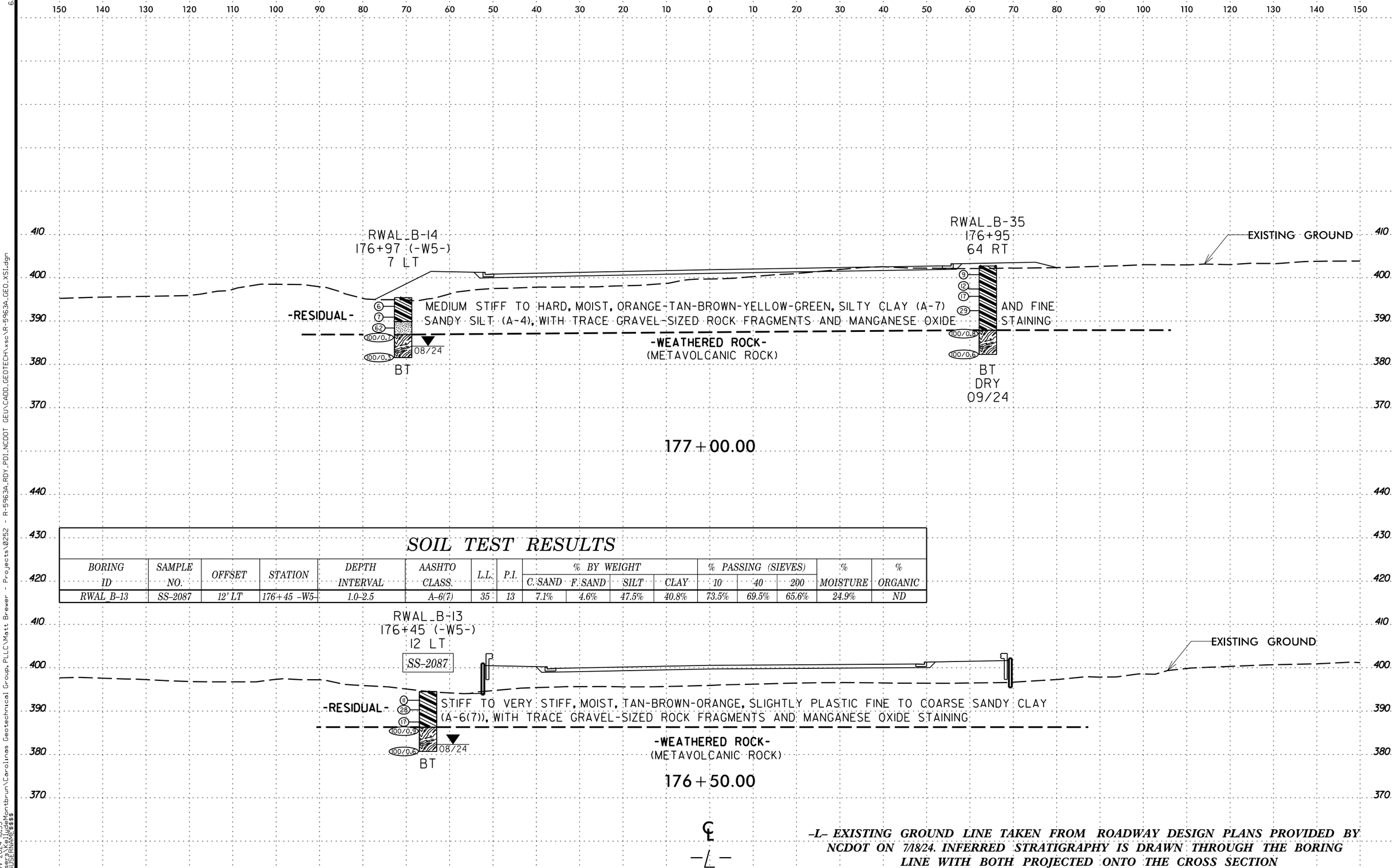

SOIL TEST RESULTS

BORING ID	SAMPLE NO.	OFFSET	STATION	DEPTH INTERVAL	AASHTO CLASS.	L.L.	P.I.	% BY WEIGHT C. SAND	F. SAND	SILT	CLAY	% PASSING (SIEVES) 10	40	200	% MOISTURE	% ORGANIC
RWAL B-13	SS-2087	12' LT	176+45 -W5-	1.0-2.5	A-6(7)	35	13	7.1%	4.6%	47.5%	40.8%	73.5%	69.5%	65.6%	24.9%	ND

-L- EXISTING GROUND LINE TAKEN FROM ROADWAY DESIGN PLANS PROVIDED BY NCDOT ON 7/18/24. INFERRED STRATIGRAPHY IS DRAWN THROUGH THE BORING LINE WITH BOTH PROJECTED ONTO THE CROSS SECTION

6/23/16
NCDOT GEU\CADD_GEOTECH\xsc\R-5963A_GEO_XS1.dgn
14-NOV-2024 18:53
C:\Users\KelliJdeMontbrun\Carolinas Geotechnical Group, PLLC\Matt Brewer - Projects\0252 - R-5963A_RDY_PDI_NCDOT
$$$$USERNAME$$$$

PROJ. REFERENCE NO.	SHEET NO.
R-5963A	101

0 2.5 5

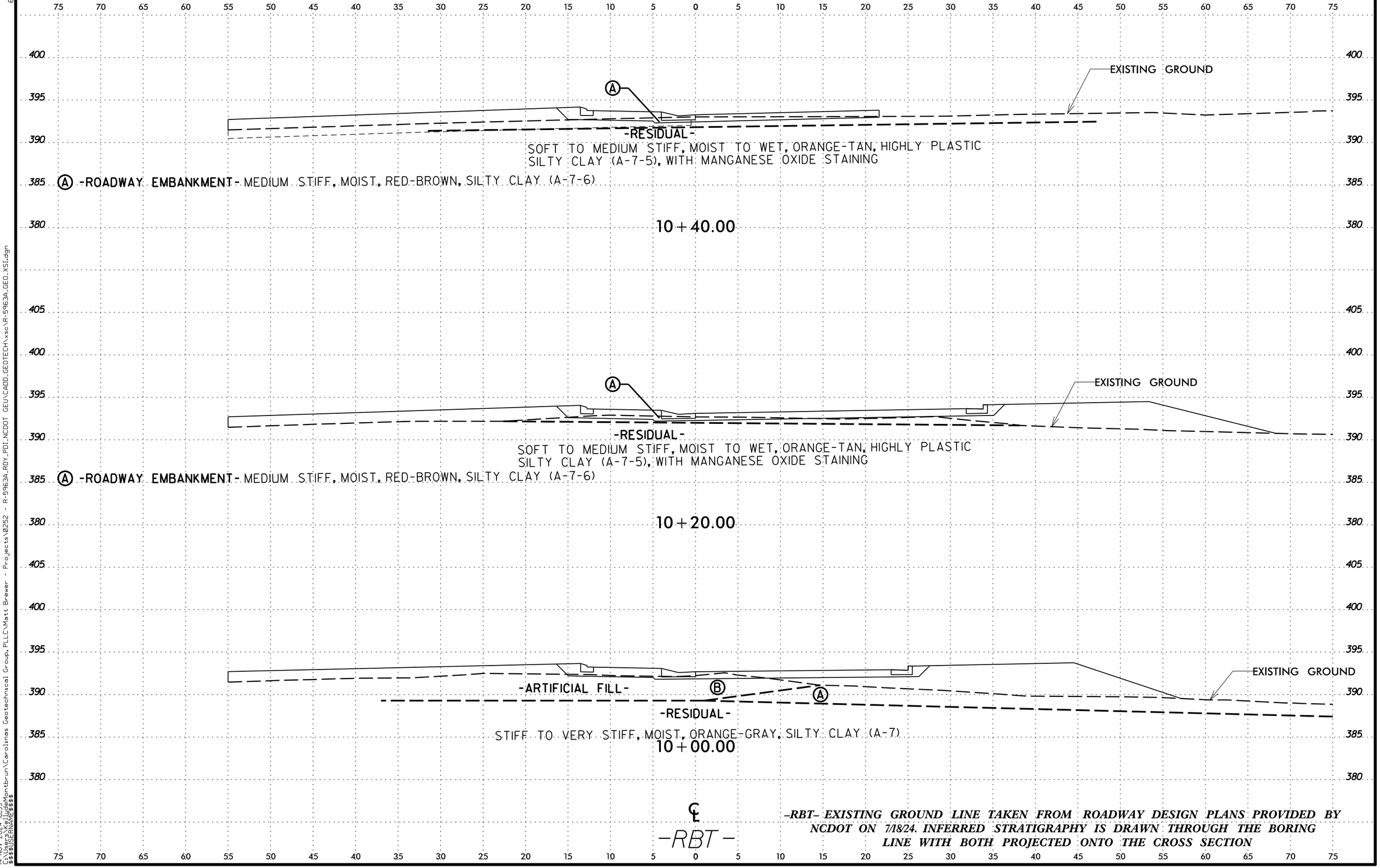

-RBT- EXISTING GROUND LINE TAKEN FROM ROADWAY DESIGN PLANS PROVIDED BY NCDOT ON 7/18/24. INFERRED STRATIGRAPHY IS DRAWN THROUGH THE BORING LINE WITH BOTH PROJECTED ONTO THE CROSS SECTION

6/23/16
14-NOV-2024 18:53
C:\Users\KelliJudeMontbrun\Carolinas Geotechnical Group,PLLC\Matt Brewer - Projects\0252 - R-5963A_RDY_PDI_NCDOT GEU\CADD_GEOTECH\xsc\R-5963A_GEO_XS1.dgn
$$$$USERNAME$$$$

PROJ. REFERENCE NO.	SHEET NO.
R-5963A	102

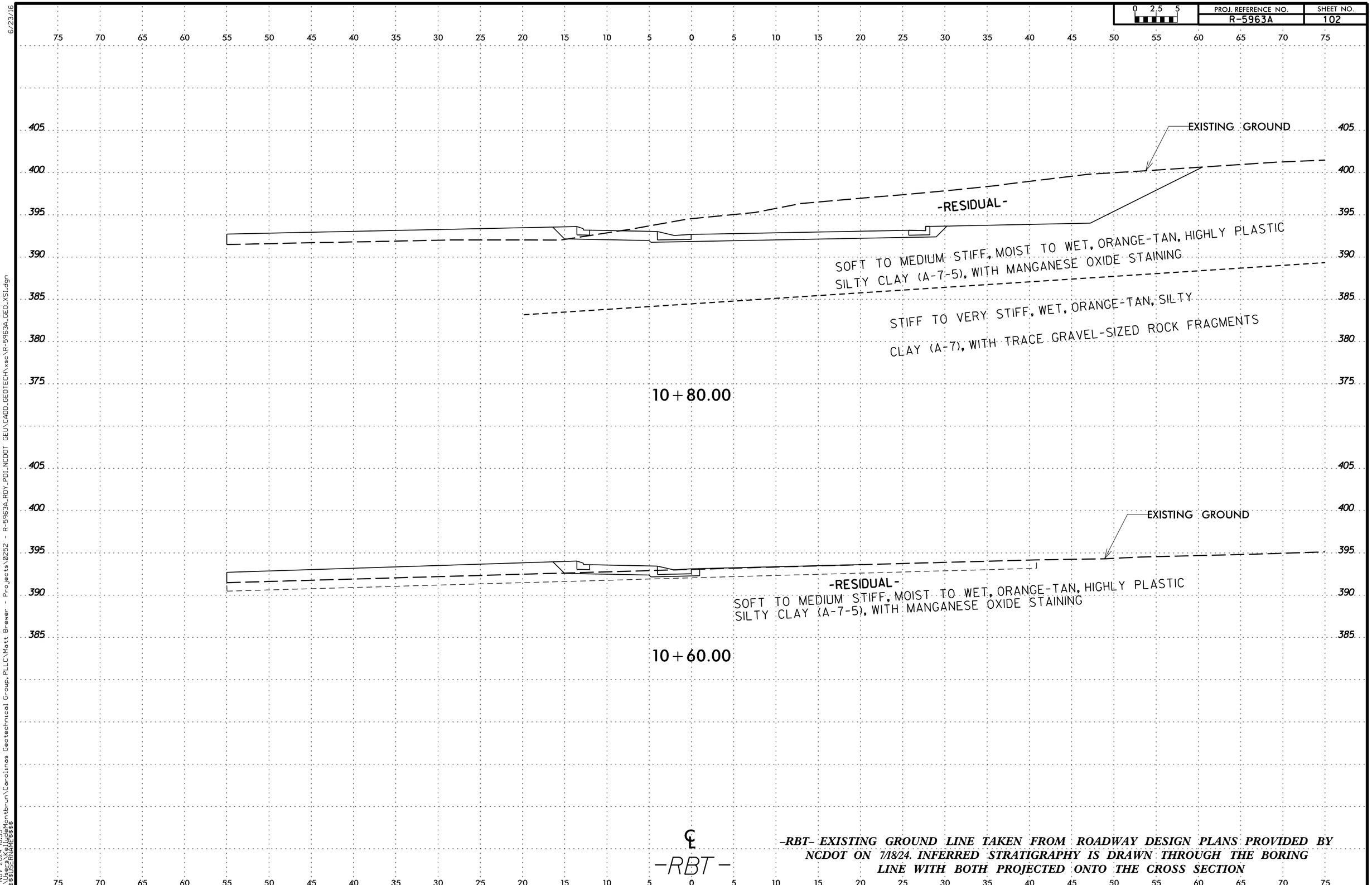

-RBT- EXISTING GROUND LINE TAKEN FROM ROADWAY DESIGN PLANS PROVIDED BY NCDOT ON 7/18/24. INFERRED STRATIGRAPHY IS DRAWN THROUGH THE BORING LINE WITH BOTH PROJECTED ONTO THE CROSS SECTION

6/23/16
NCDOT GEU\CADD_GEOTECH\xsc\R-5963A_GEO_XS1.dgn
Carolinas Geotechnical Group, PLLC\Matt Brewer - Projects\0252 - R-5963A_RDY_PDI_NCDOT GEU
14-NOV-2024 18:53
C:\Users\KellyJadeMontbrun
$$$$USERNAME$$$$

PROJ. REFERENCE NO.	SHEET NO.
R-5963A	103

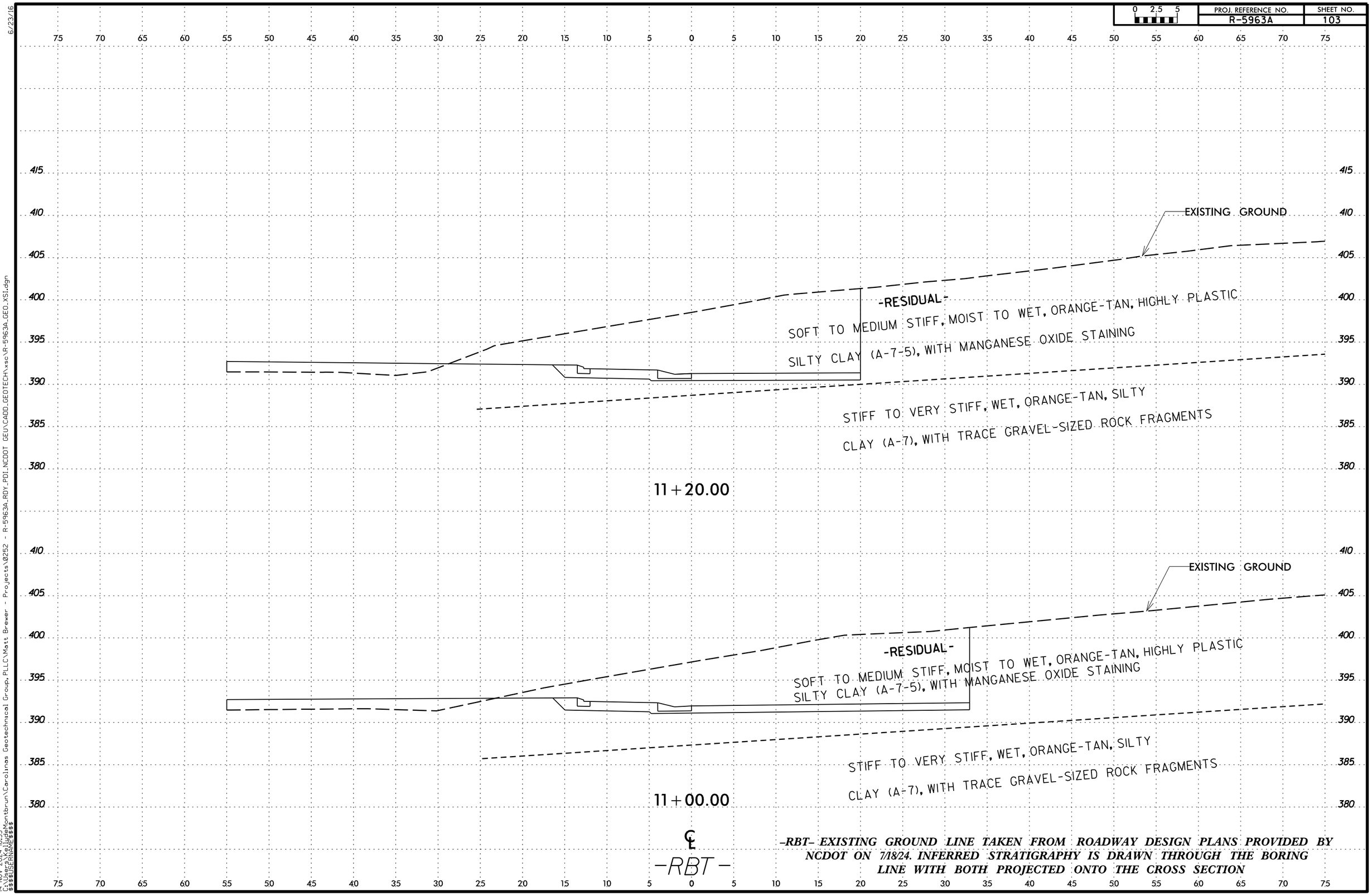

-RBT- EXISTING GROUND LINE TAKEN FROM ROADWAY DESIGN PLANS PROVIDED BY NCDOT ON 7/18/24. INFERRED STRATIGRAPHY IS DRAWN THROUGH THE BORING LINE WITH BOTH PROJECTED ONTO THE CROSS SECTION

6/23/16
14-NOV-2024 18:53
C:\Users\KelliceMontbrun\Carolinas Geotechnical Group, PLLC\Matt Brewer - Projects\0252 - R-5963A_RDY_PDI_NCDOT GEU\CADD_GEOTECH\xsc\R-5963A_GEO_XS1.dgn
$$$$USERNAME$$$$

PROJ. REFERENCE NO.	SHEET NO.
R-5963A	104

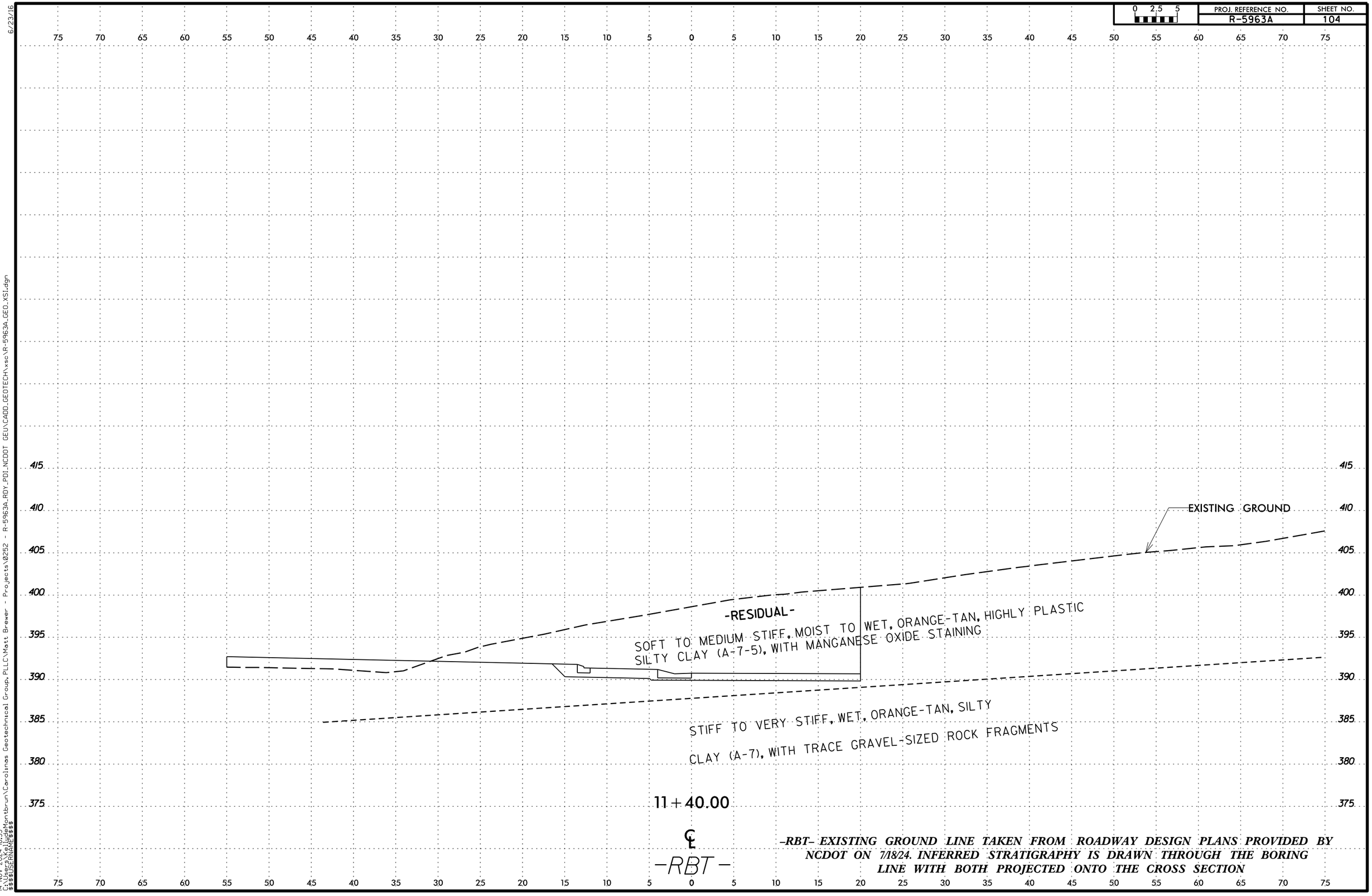

-RBT- EXISTING GROUND LINE TAKEN FROM ROADWAY DESIGN PLANS PROVIDED BY NCDOT ON 7/18/24. INFERRED STRATIGRAPHY IS DRAWN THROUGH THE BORING LINE WITH BOTH PROJECTED ONTO THE CROSS SECTION

6/23/16
14-NOV-2024 18:53
C:\Users\KellyleMontbrun\Carolinas Geotechnical Group, PLLC\Matt Brewer - Projects\0252 - R-5963A_RDY_PDI_NCDOT GEU\CADD_GEOTECH\xsc\R-5963A_GEO_XS1.dgn
$$$$USERNAME$$$$

PROJ. REFERENCE NO.	SHEET NO.
R-5963A	105

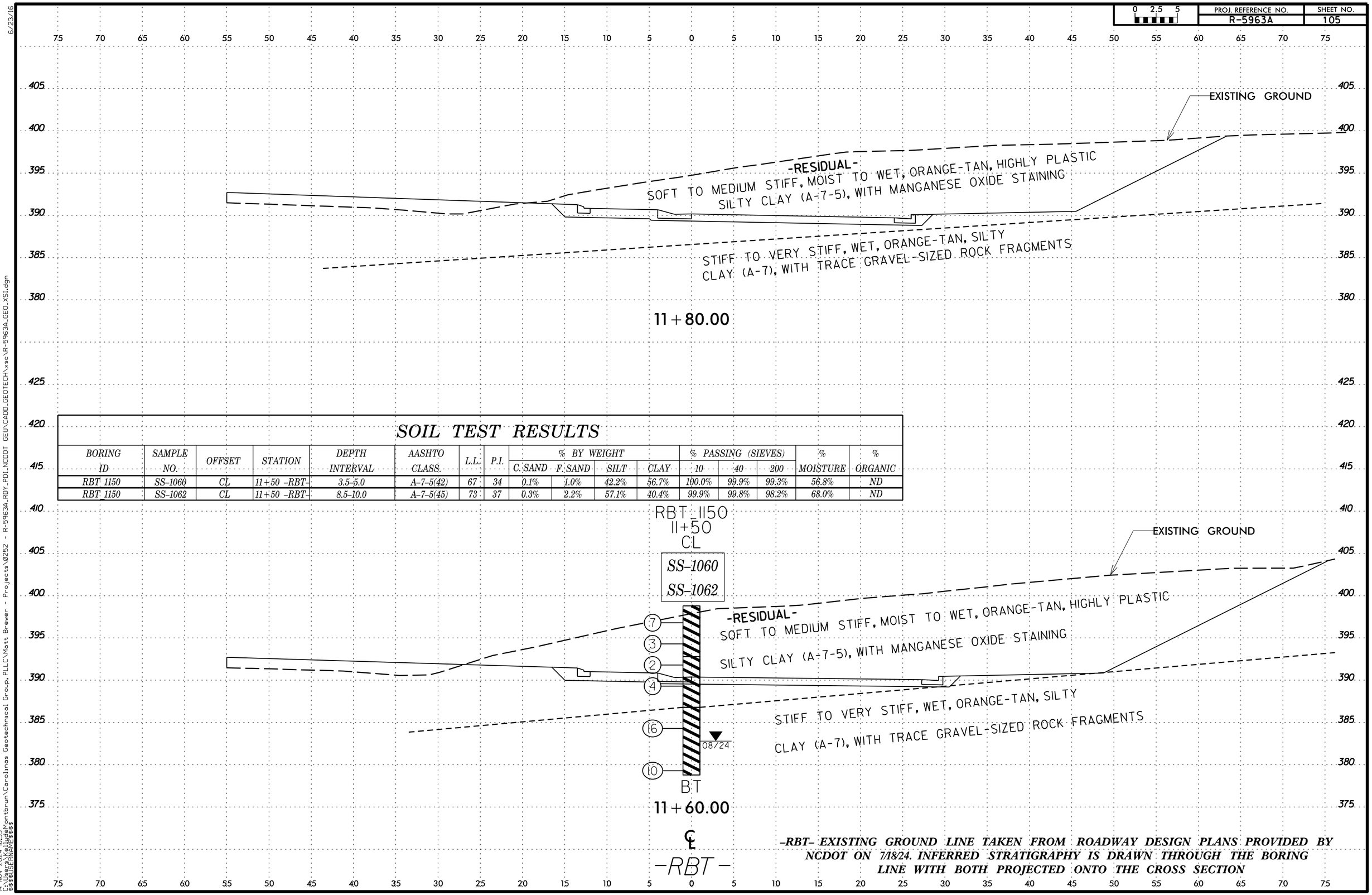

SOIL TEST RESULTS

BORING ID	SAMPLE NO.	OFFSET	STATION	DEPTH INTERVAL	AASHTO CLASS.	L.L.	P.I.	% BY WEIGHT C. SAND	F. SAND	SILT	CLAY	% PASSING (SIEVES) 10	40	200	% MOISTURE	% ORGANIC
RBT 1150	SS-1060	CL	11+50 -RBT-	3.5-5.0	A-7-5(42)	67	34	0.1%	1.0%	42.2%	56.7%	100.0%	99.9%	99.3%	56.8%	ND
RBT 1150	SS-1062	CL	11+50 -RBT-	8.5-10.0	A-7-5(45)	73	37	0.3%	2.2%	57.1%	40.4%	99.9%	99.8%	98.2%	68.0%	ND

-RBT- EXISTING GROUND LINE TAKEN FROM ROADWAY DESIGN PLANS PROVIDED BY NCDOT ON 7/18/24. INFERRED STRATIGRAPHY IS DRAWN THROUGH THE BORING LINE WITH BOTH PROJECTED ONTO THE CROSS SECTION

6/23/16
C:\Users\KelliudeMontbrun\Carolinas Geotechnical Group, PLLC\Matt Brewer - Projects\0252 - R-5963A_RDY_PDI_NCDOT GEU\CADD_GEOTECH\xsc\R-5963A_GEO_XS1.dgn
14-NOV-2024 18:53
$$$$USERNAME$$$$

PROJ. REFERENCE NO.	SHEET NO.
R-5963A	106

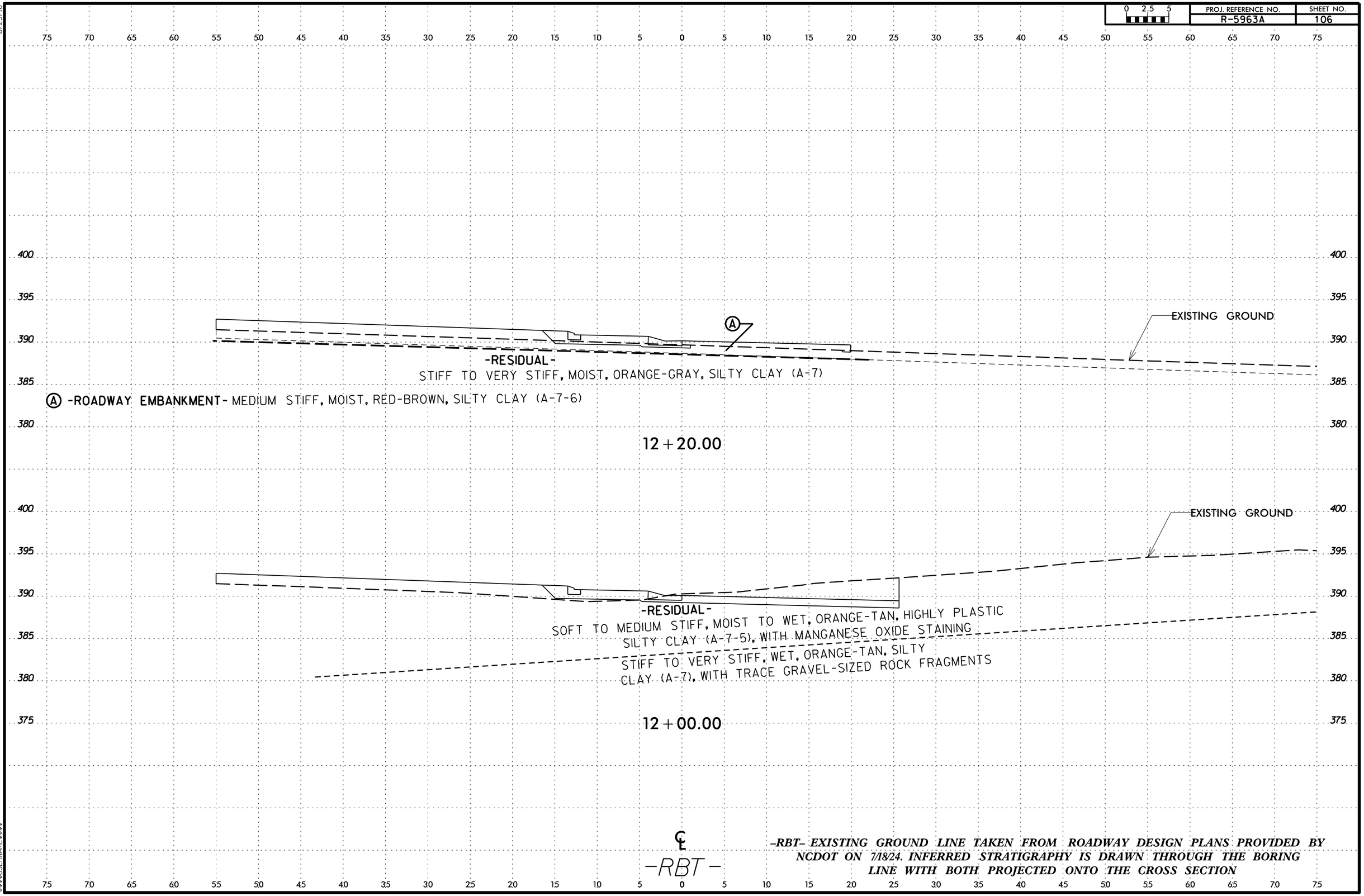

-RBT- EXISTING GROUND LINE TAKEN FROM ROADWAY DESIGN PLANS PROVIDED BY NCDOT ON 7/18/24. INFERRED STRATIGRAPHY IS DRAWN THROUGH THE BORING LINE WITH BOTH PROJECTED ONTO THE CROSS SECTION

6/23/16
NCDOT GEU\CADD_GEOTECH\xsc\R-5963A_GEO_XS1.dgn
14-NOV-2024 18:53
C:\Users\KellyJudeMontbrun\Carolinas Geotechnical Group, PLLC\Matt Brewer - Projects\0252 - R-5963A_RDY_PDI_NCDOT GEU
$$$$USERNAME$$$$

PROJ. REFERENCE NO.	SHEET NO.
R-5963A	107

SOIL TEST RESULTS

BORING ID	SAMPLE NO.	OFFSET	STATION	DEPTH INTERVAL	AASHTO CLASS.	L.L.	P.I.	% BY WEIGHT C. SAND	% BY WEIGHT F. SAND	% BY WEIGHT SILT	% BY WEIGHT CLAY	% PASSING (SIEVES) 10	% PASSING (SIEVES) 40	% PASSING (SIEVES) 200	% MOISTURE	% ORGANIC
RBT 1345	SS-1011	CL	13+45 -RBT-	1.0-2.5	A-7-6(18)	51	23	6.9%	5.1%	33.0%	55.0%	82.5%	77.8%	73.8%	22.8%	ND

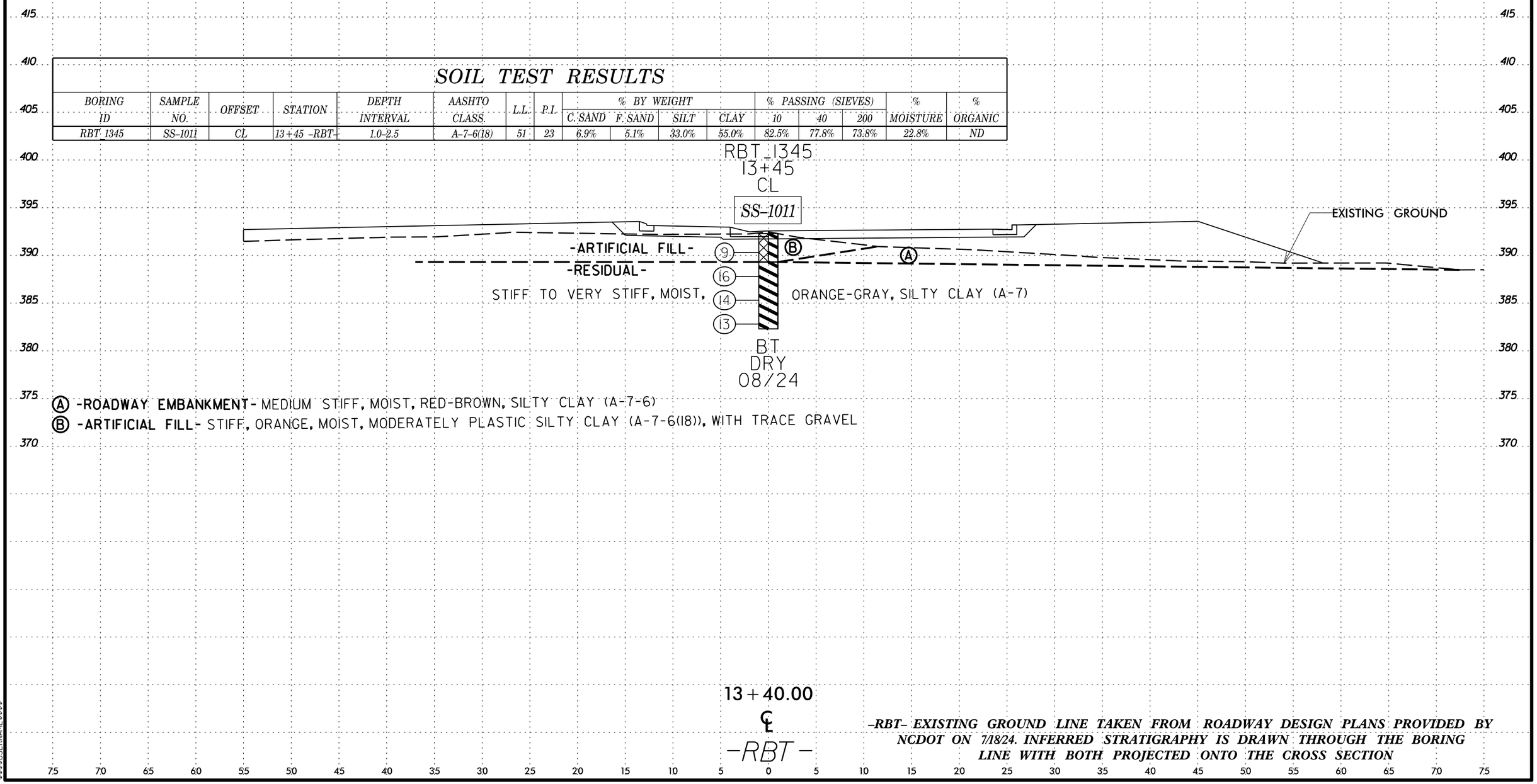

Ⓐ **-ROADWAY EMBANKMENT-** MEDIUM STIFF, MOIST, RED-BROWN, SILTY CLAY (A-7-6)

Ⓑ **-ARTIFICIAL FILL-** STIFF, ORANGE, MOIST, MODERATELY PLASTIC SILTY CLAY (A-7-6(18)), WITH TRACE GRAVEL

-RBT- EXISTING GROUND LINE TAKEN FROM ROADWAY DESIGN PLANS PROVIDED BY NCDOT ON 7/18/24. INFERRED STRATIGRAPHY IS DRAWN THROUGH THE BORING LINE WITH BOTH PROJECTED ONTO THE CROSS SECTION

6/23/16
14-NOV-2024 18:53
C:\Users\KelliceMontbrun\Carolinas Geotechnical Group, PLLC\Matt Brewer - Projects\0252 - R-5963A_RDY_PDI_NCDOT GEU\CADD_GEOTECH\xsc\R-5963A_GEO_XS1.dgn
$$$$USERNAME$$$$

PROJ. REFERENCE NO.	SHEET NO.
R-5963A	108

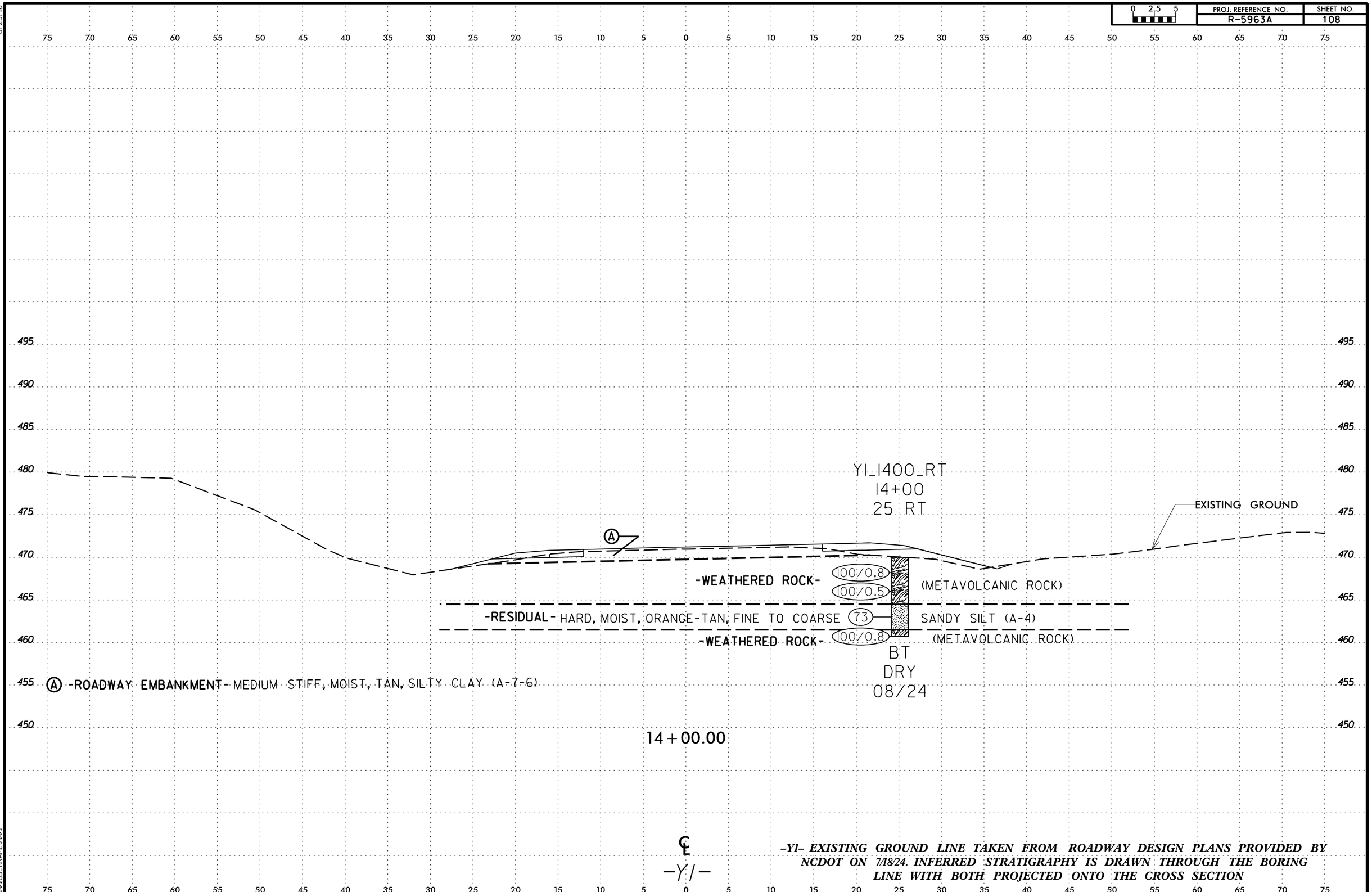

-Y1- EXISTING GROUND LINE TAKEN FROM ROADWAY DESIGN PLANS PROVIDED BY NCDOT ON 7/18/24. INFERRED STRATIGRAPHY IS DRAWN THROUGH THE BORING LINE WITH BOTH PROJECTED ONTO THE CROSS SECTION

6/23/16
NCDOT GEU\CADD_GEOTECH\xsc\R-5963A_GEO_XS1.dgn
14-NOV-2024 18:53
C:\Users\KelliudeMontbrun\Carolinas Geotechnical Group,PLLC\Matt Brewer - Projects\0252 - R-5963A_RDY_PDI_NCDOT GEU
$$$$USERNAME$$$$

PROJ. REFERENCE NO.	SHEET NO.
R-5963A	109

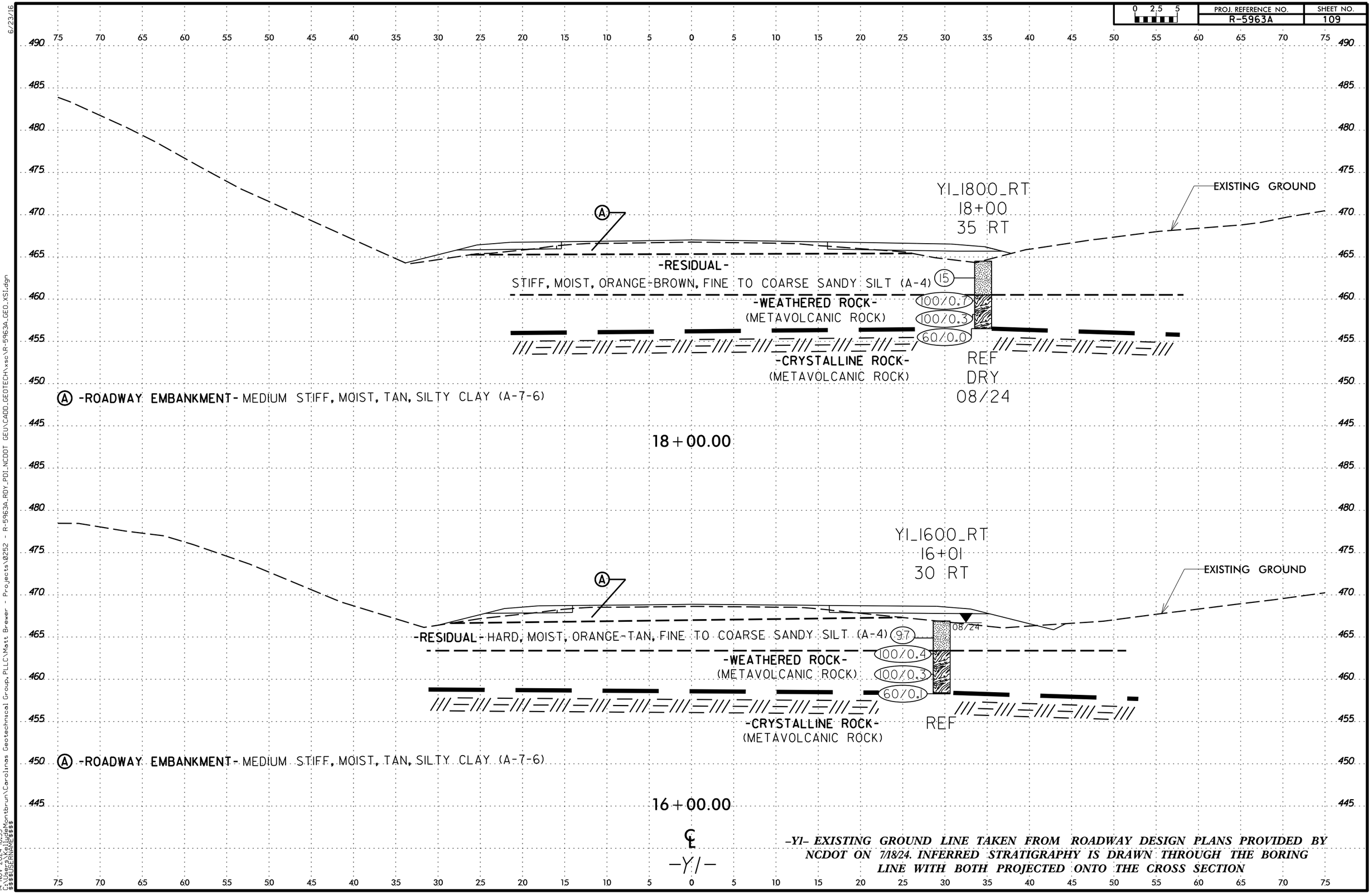

-Y1- EXISTING GROUND LINE TAKEN FROM ROADWAY DESIGN PLANS PROVIDED BY NCDOT ON 7/18/24. INFERRED STRATIGRAPHY IS DRAWN THROUGH THE BORING LINE WITH BOTH PROJECTED ONTO THE CROSS SECTION

6/23/16
14-NOV-2024 18:53
C:\Users\KelliudeMontbrun\Carolinas Geotechnical Group, PLLC\Matt Brewer - Projects\0252 - R-5963A_RDY_PDI_NCDOT GEU\CADD_GEOTECH\xsc\R-5963A_GEO_XS1.dgn
$$$$USERNAME$$$$

PROJ. REFERENCE NO.	SHEET NO.
R-5963A	110

0 2.5 5

SOIL TEST RESULTS

BORING ID	SAMPLE NO.	OFFSET	STATION	DEPTH INTERVAL	AASHTO CLASS.	L.L.	P.I.	% BY WEIGHT				% PASSING (SIEVES)			% MOISTURE	% ORGANIC
								C. SAND	F. SAND	SILT	CLAY	10	40	200		
Y1 2200 LT	SS-1033	25' LT	22+00 -Y1-	1.0-2.5	A-2-4	27	10	27.9%	14.2%	41.5%	16.4%	42.4%	33.4%	25.6%	10.2%	ND

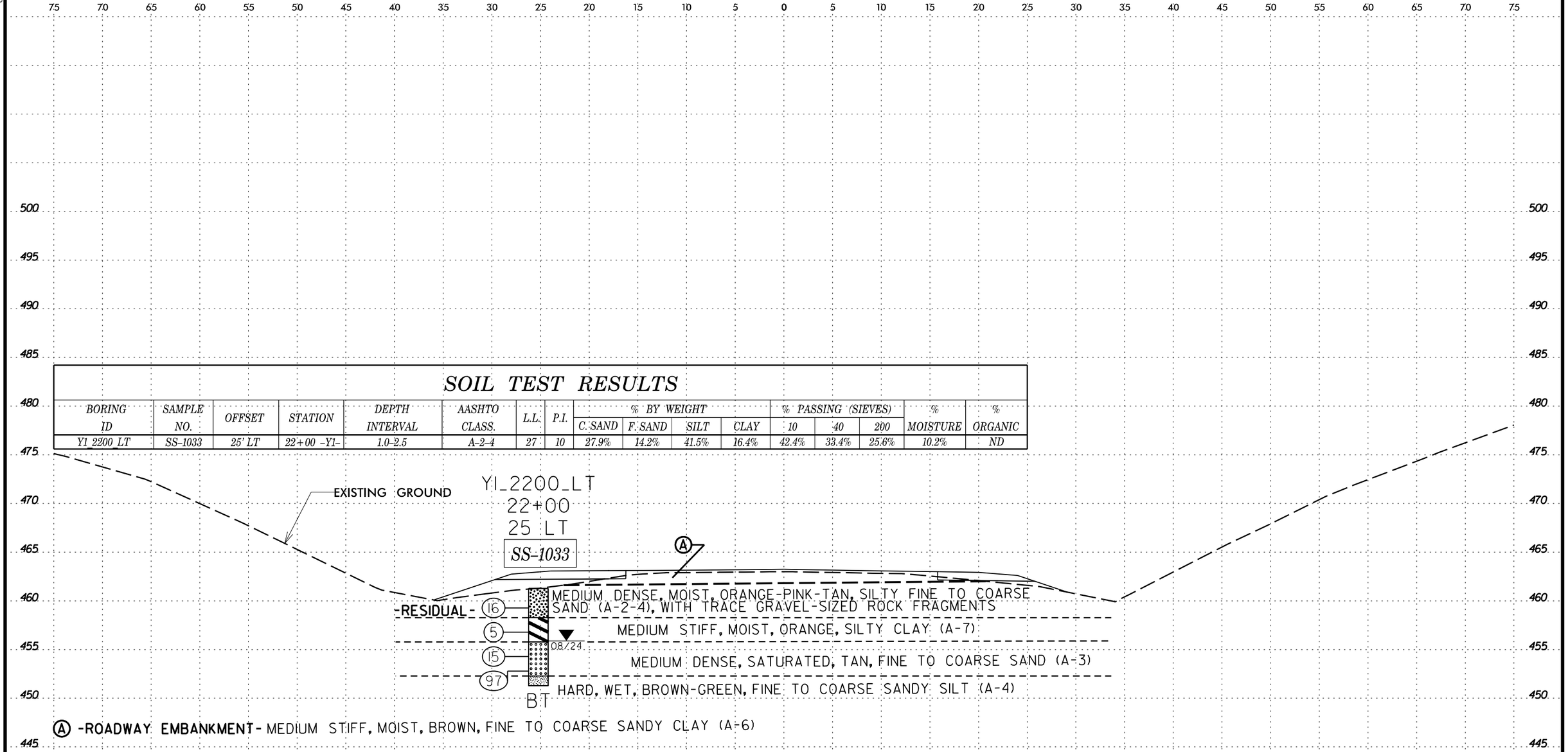

℄ -Y1-

-Y1- EXISTING GROUND LINE TAKEN FROM ROADWAY DESIGN PLANS PROVIDED BY NCDOT ON 7/18/24. INFERRED STRATIGRAPHY IS DRAWN THROUGH THE BORING LINE WITH BOTH PROJECTED ONTO THE CROSS SECTION

6/23/16
NCDOT GEU\CADD_GEOTECH\xsc\R-5963A_GEO_XS1.dgn
14-NOV-2024 18:53
C:\Users\KelliudeMontbrun\Carolinas Geotechnical Group, PLLC\Matt Brewer - Projects\0252 - R-5963A_RDY_PDI_NCDOT
$$$$USERNAME$$$$

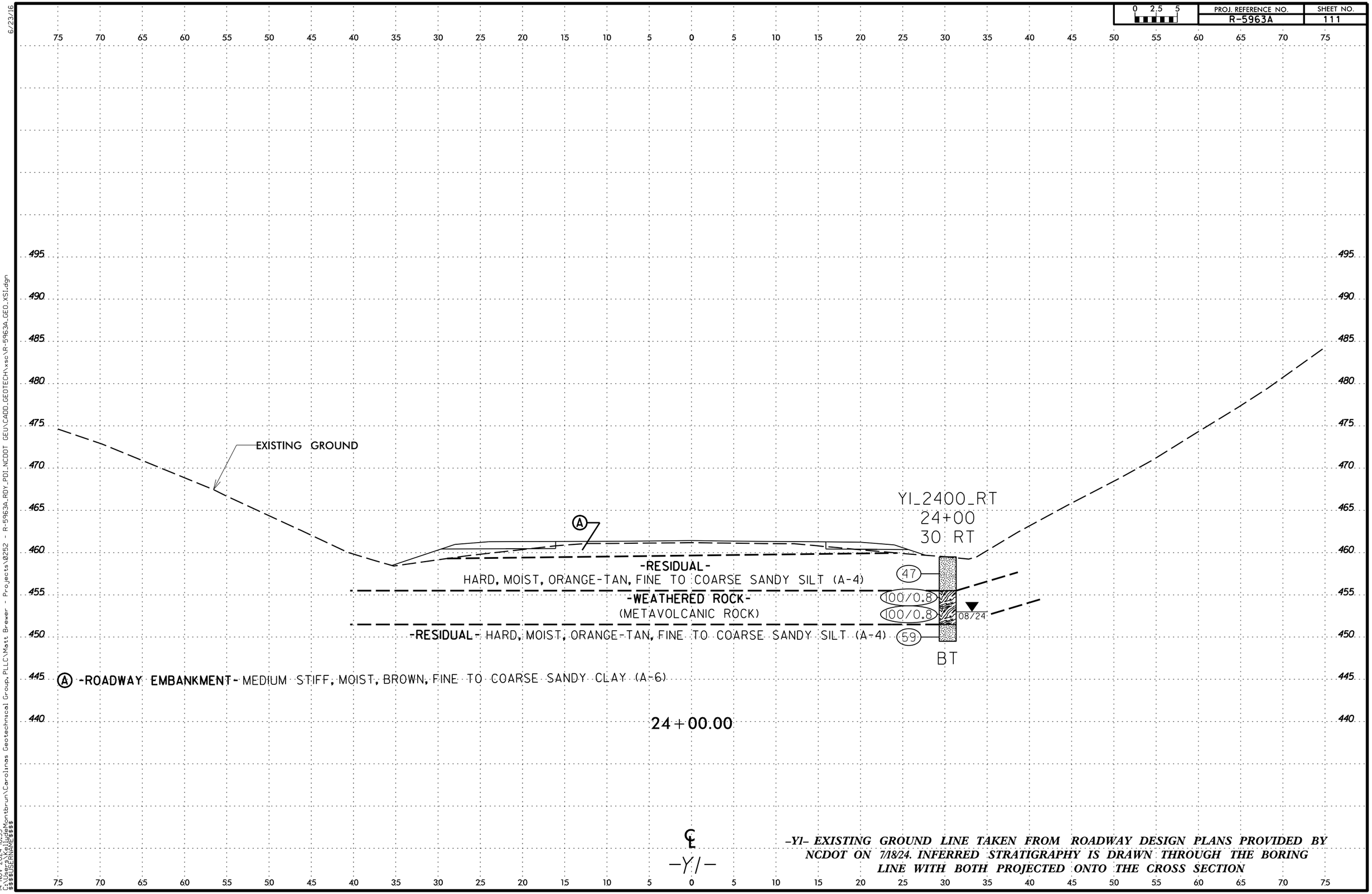

-Y1- EXISTING GROUND LINE TAKEN FROM ROADWAY DESIGN PLANS PROVIDED BY NCDOT ON 7/18/24. INFERRED STRATIGRAPHY IS DRAWN THROUGH THE BORING LINE WITH BOTH PROJECTED ONTO THE CROSS SECTION

6/23/16
DOT GEU\CADD_GEOTECH\xsc\R-5963A_GEO_XS1.dgn
Carolinas Geotechnical Group,PLLC\Matt Brewer - Projects\0252 - R-5963A_RDY_PDI_NCDOT
14-NOV-2024 18:53
C:\Users\KelliJudeMontbrun
$$$$USERNAME$$$$

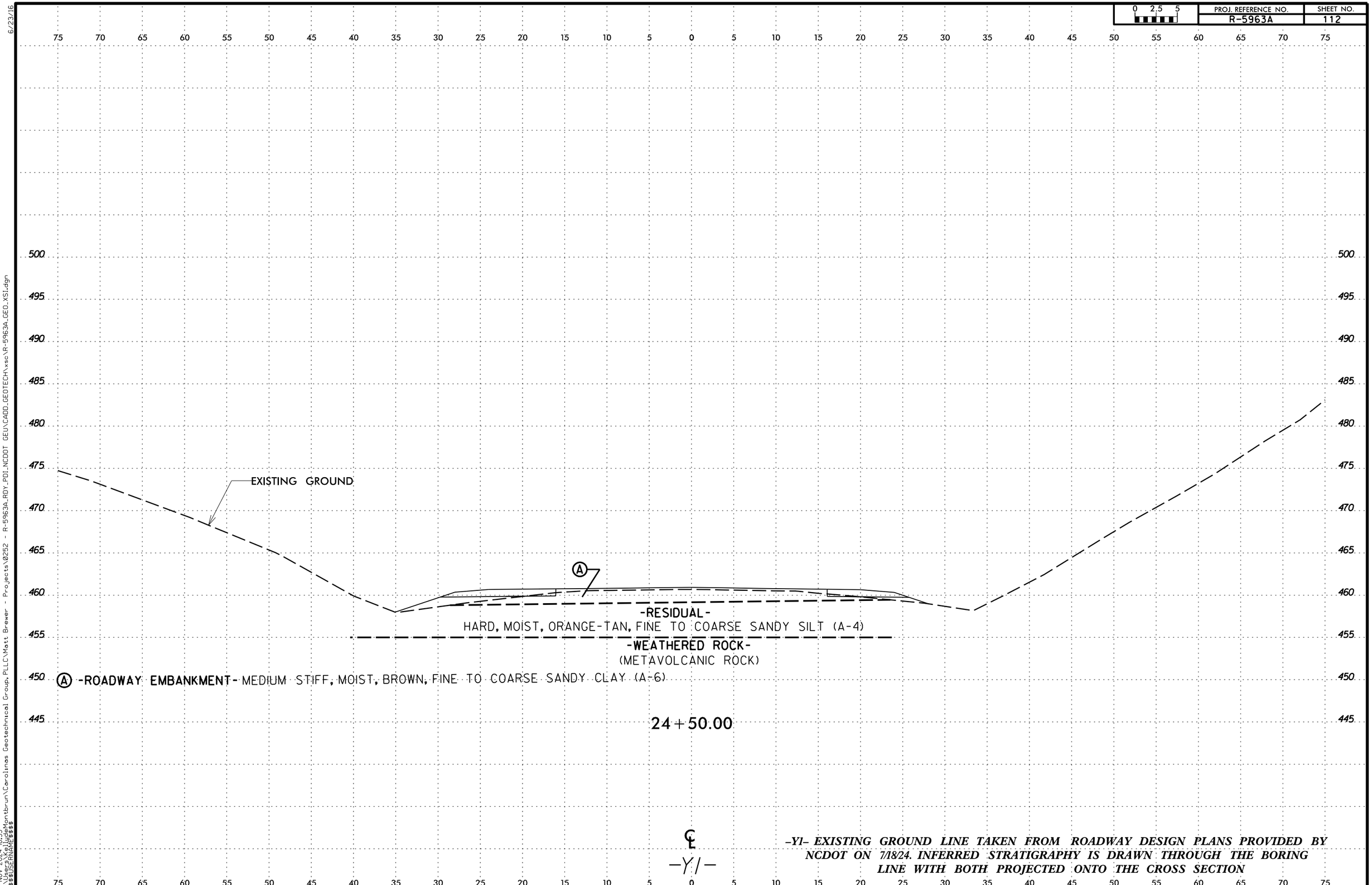

-Y1- EXISTING GROUND LINE TAKEN FROM ROADWAY DESIGN PLANS PROVIDED BY NCDOT ON 7/18/24. INFERRED STRATIGRAPHY IS DRAWN THROUGH THE BORING LINE WITH BOTH PROJECTED ONTO THE CROSS SECTION

6/23/16
14-NOV-2024 18:53
C:\Users\KelliadeMontbrun\Carolinas Geotechnical Group, PLLC\Matt Brewer - Projects\0252 - R-5963A_RDY_PDI_NCDOT GEU\CADD_GEOTECH\xsc\R-5963A_GEO_XS1.dgn
$$$$USERNAME$$$$

PROJ. REFERENCE NO.	SHEET NO.
R-5963A	113

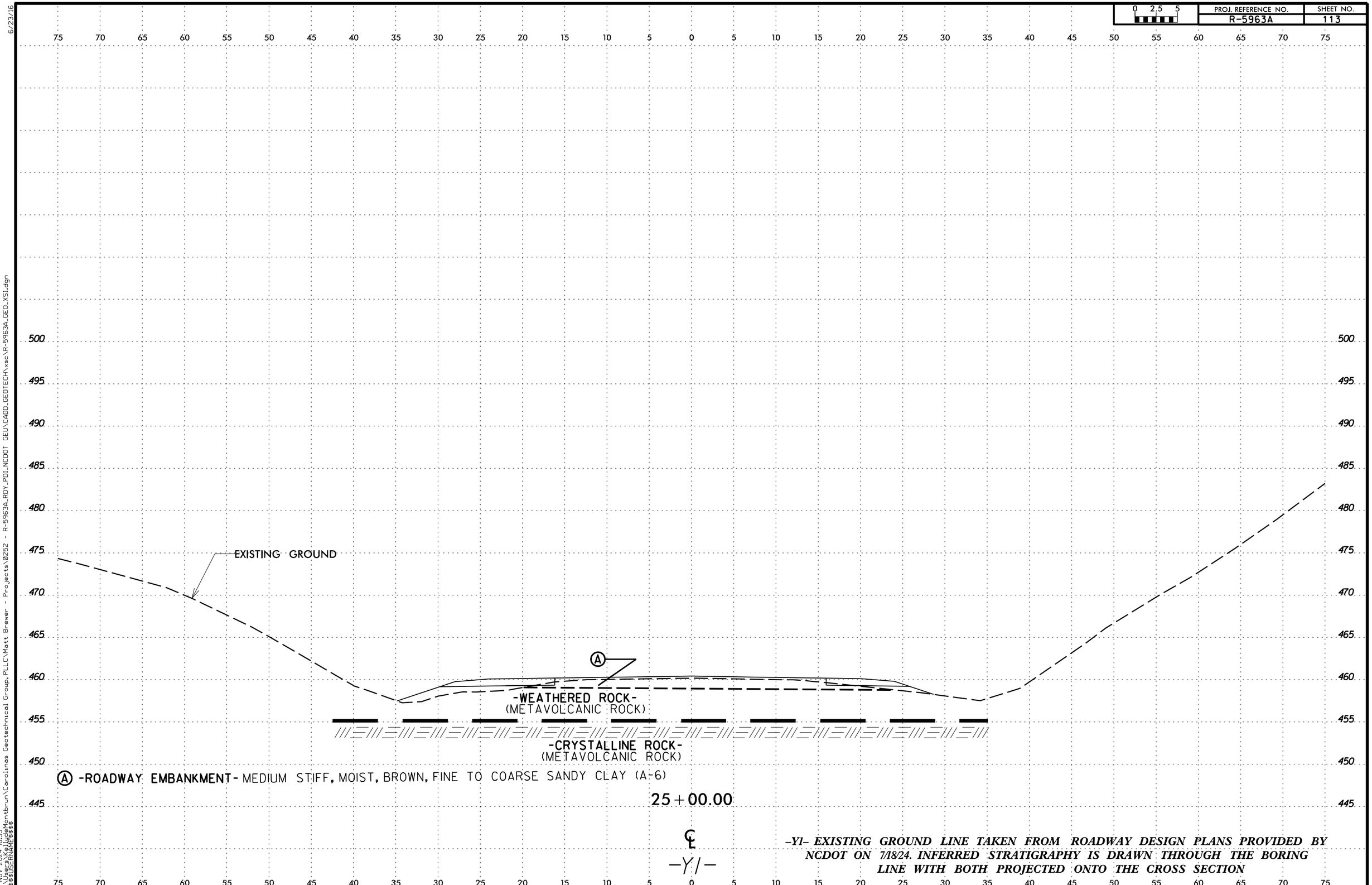

-Y1- EXISTING GROUND LINE TAKEN FROM ROADWAY DESIGN PLANS PROVIDED BY NCDOT ON 7/18/24. INFERRED STRATIGRAPHY IS DRAWN THROUGH THE BORING LINE WITH BOTH PROJECTED ONTO THE CROSS SECTION

6/23/16
NCDOT GEU\CADD_GEOTECH\xsc\R-5963A_GEO_XS1.dgn
14-NOV-2024 18:53
C:\Users\KelliudeMontbrun\Carolinas Geotechnical Group, PLLC\Matt Brewer - Projects\0252 - R-5963A_RDY_PDI_NCDOT GEU
$$$$USERNAME$$$$

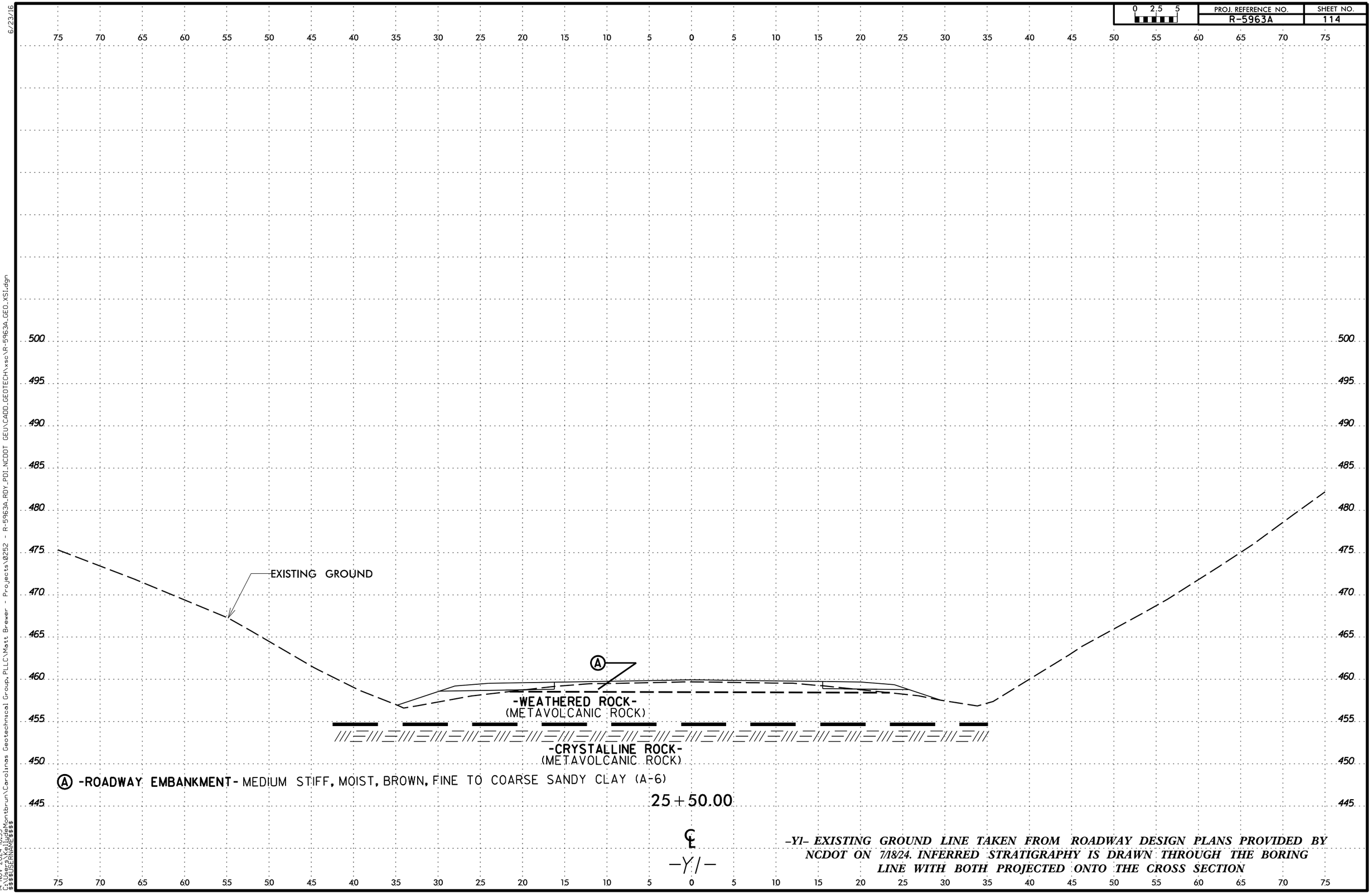

-Y1- EXISTING GROUND LINE TAKEN FROM ROADWAY DESIGN PLANS PROVIDED BY NCDOT ON 7/18/24. INFERRED STRATIGRAPHY IS DRAWN THROUGH THE BORING LINE WITH BOTH PROJECTED ONTO THE CROSS SECTION

6/23/16
14-NOV-2024 18:53
C:\Users\KelliudeMontbrun\Carolinas Geotechnical Group, PLLC\Matt Brewer - Projects\0252 - R-5963A_RDY_PDI_NCDOT GEU\CADD_GEOTECH\xsc\R-5963A_GEO_XS1.dgn
$$$$USERNAME$$$$

0 2.5 5	PROJ. REFERENCE NO.	SHEET NO.
	R-5963A	115

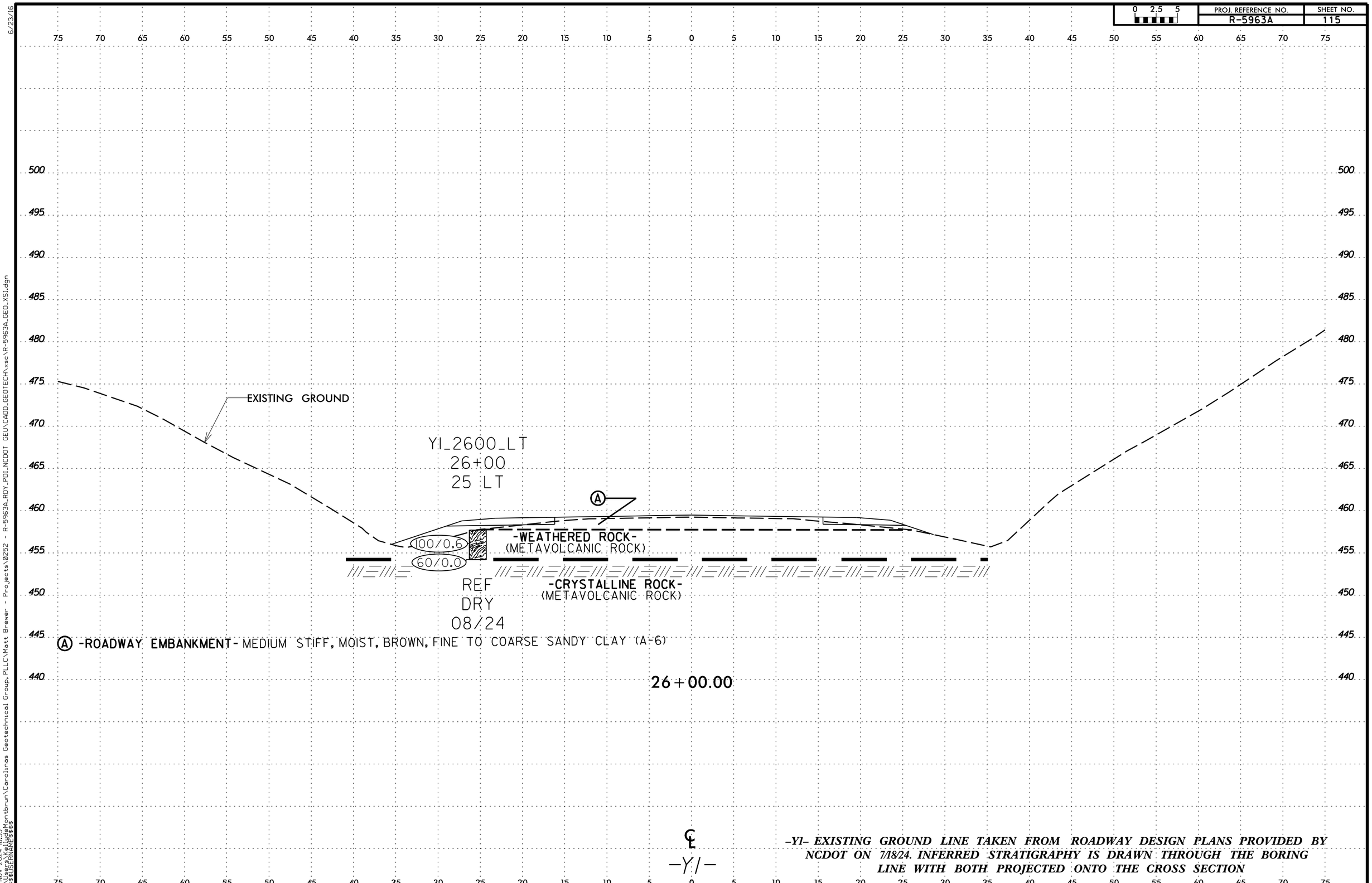

-Y1- EXISTING GROUND LINE TAKEN FROM ROADWAY DESIGN PLANS PROVIDED BY NCDOT ON 7/18/24. INFERRED STRATIGRAPHY IS DRAWN THROUGH THE BORING LINE WITH BOTH PROJECTED ONTO THE CROSS SECTION

6/23/16
14-NOV-2024 18:53
C:\Users\KelliadeMontbrun\Carolinas Geotechnical Group, PLLC\Matt Brewer - Projects\0252 - R-5963A_RDY_PDI_NCDOT GEU\CADD_GEOTECH\xsc\R-5963A_GEO_XS1.dgn
$$$$USERNAME$$$$

PROJ. REFERENCE NO.	SHEET NO.
R-5963A	116

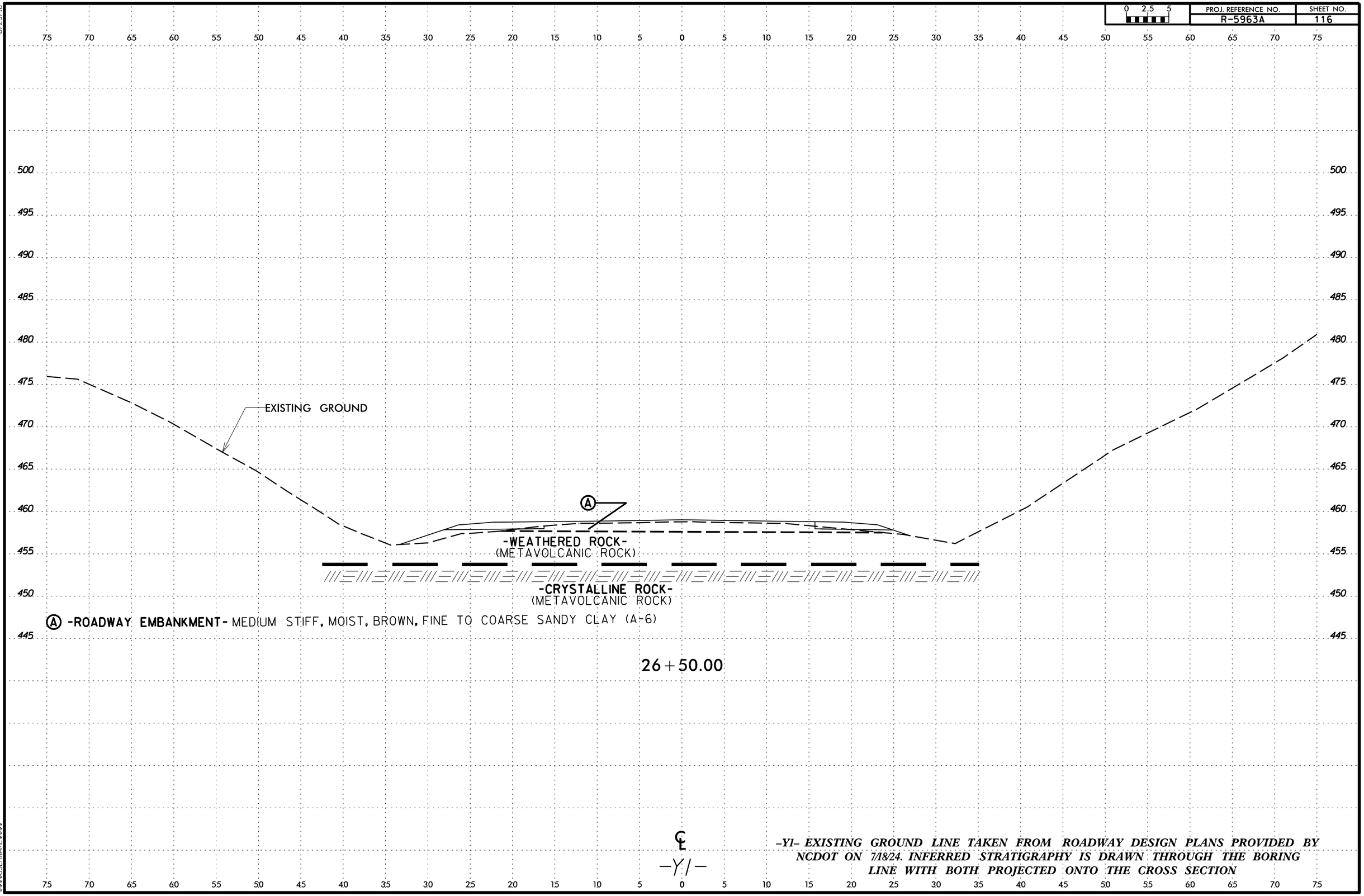

-Y1- EXISTING GROUND LINE TAKEN FROM ROADWAY DESIGN PLANS PROVIDED BY NCDOT ON 7/18/24. INFERRED STRATIGRAPHY IS DRAWN THROUGH THE BORING LINE WITH BOTH PROJECTED ONTO THE CROSS SECTION

6/23/16
14-NOV-2024 18:53
C:\Users\KelliadeMontbrun\Carolinas Geotechnical Group, PLLC\Mott Brewer - Projects\0252 - R-5963A_RDY_PDI_NCDOT GEU\CADD_GEOTECH\xsc\R-5963A_GEO_XS1.dgn
$$$$USERNAME$$$$

PROJ. REFERENCE NO.	SHEET NO.
R-5963A	117

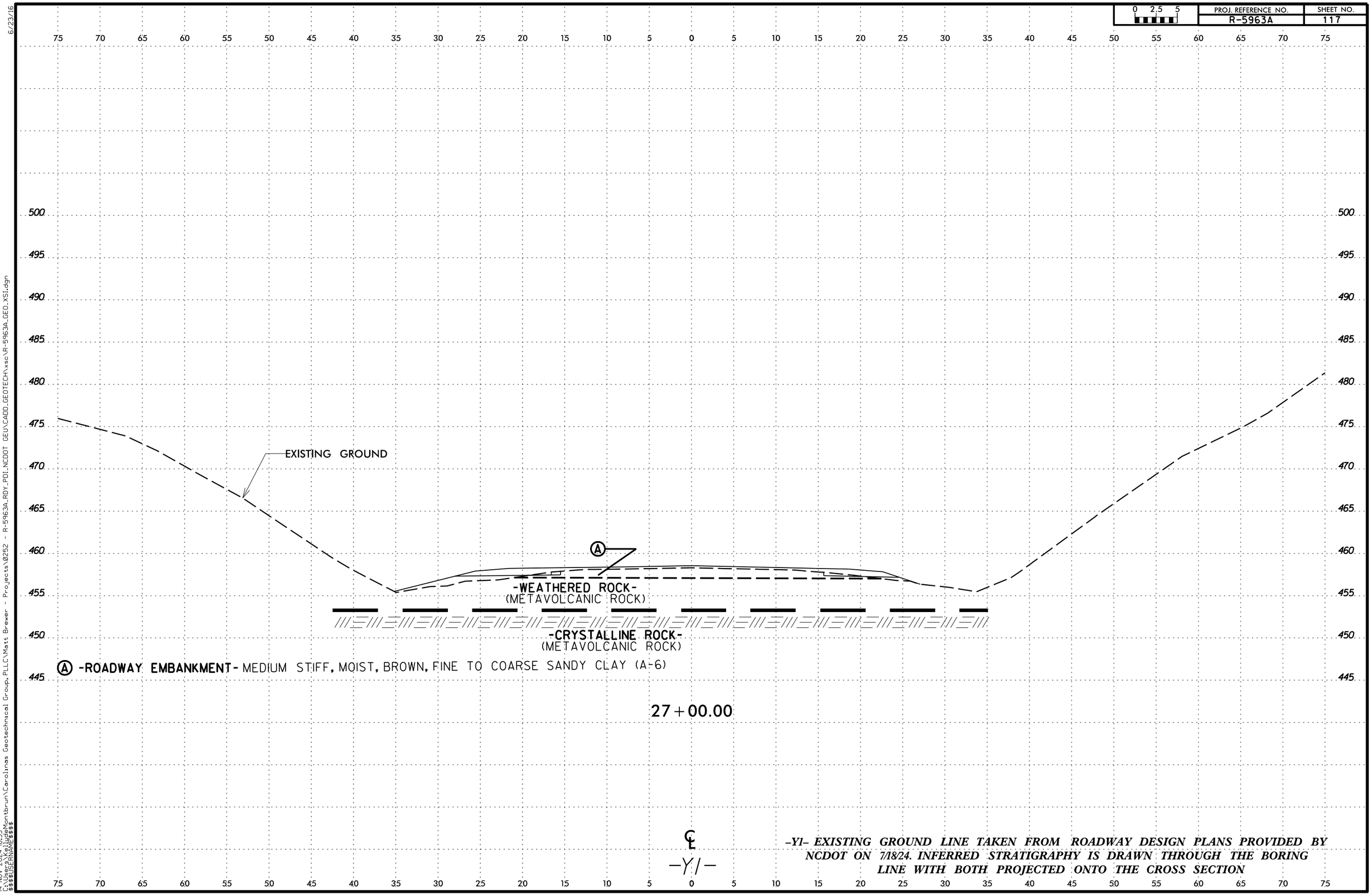

-Y1- EXISTING GROUND LINE TAKEN FROM ROADWAY DESIGN PLANS PROVIDED BY NCDOT ON 7/18/24. INFERRED STRATIGRAPHY IS DRAWN THROUGH THE BORING LINE WITH BOTH PROJECTED ONTO THE CROSS SECTION

6/23/16
14-NOV-2024 18:53
C:\Users\KelliceMontbrun\Carolinas Geotechnical Group, PLLC\Matt Brewer - Projects\0252 - R-5963A_RDY_PDI_NCDOT GEU\CADD_GEOTECH\xsc\R-5963A_GEO_XS1.dgn
$$$$USERNAME$$$$

PROJ. REFERENCE NO.	SHEET NO.
R-5963A	118

0 2.5 5

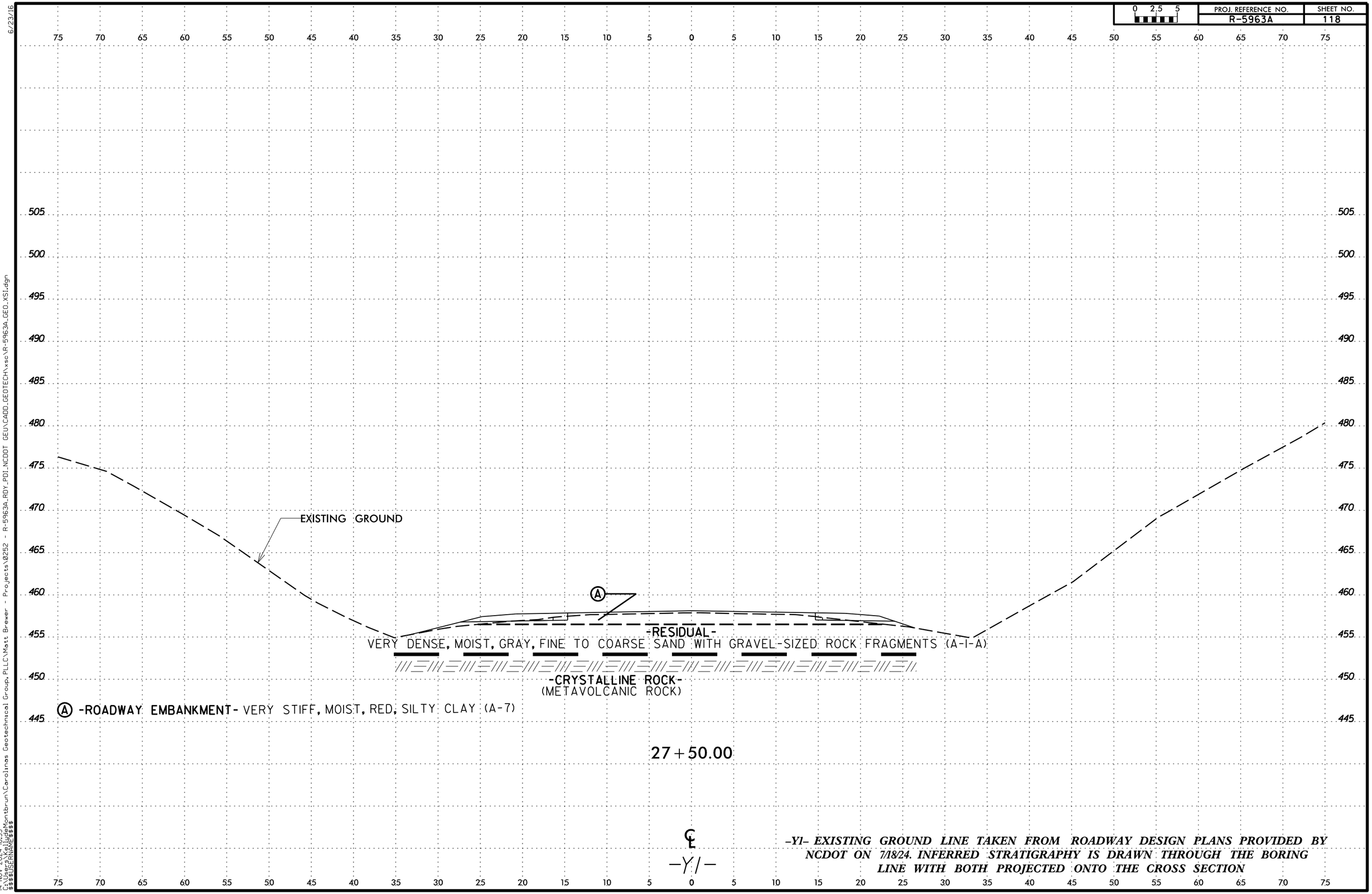

-Y1- EXISTING GROUND LINE TAKEN FROM ROADWAY DESIGN PLANS PROVIDED BY NCDOT ON 7/18/24. INFERRED STRATIGRAPHY IS DRAWN THROUGH THE BORING LINE WITH BOTH PROJECTED ONTO THE CROSS SECTION

6/23/16

14-NOV-2024 18:53
C:\Users\KelliJadeMontbrun\Carolinas Geotechnical Group, PLLC\Matt Brewer - Projects\0252 - R-5963A_RDY_PDI_NCDOT GEU\CADD_GEOTECH\xsc\R-5963A_GEO_XS1.dgn
$$$$USERNAME$$$$

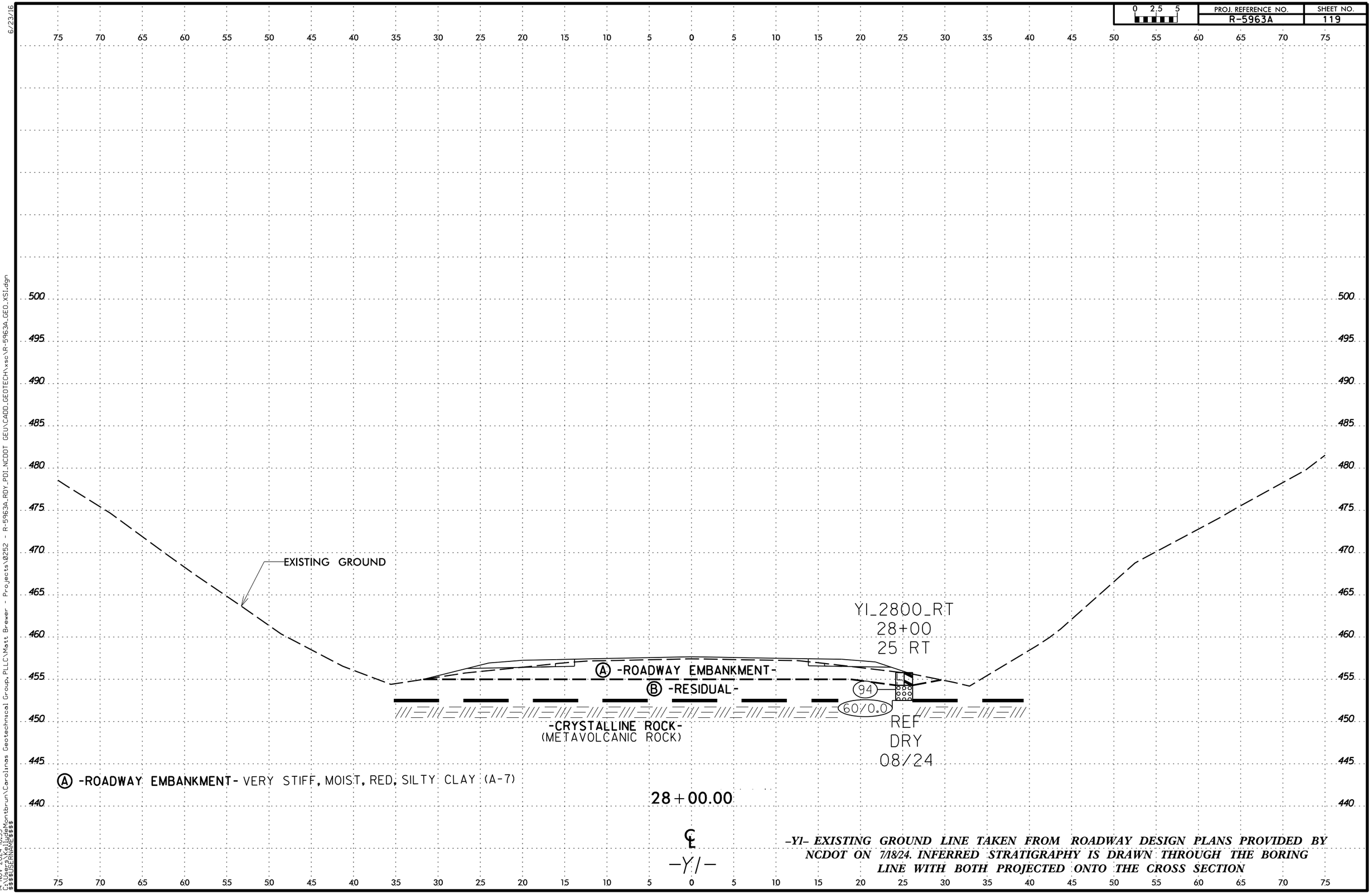

6/23/16
NCDOT GEU\CADD_GEOTECH\xsc\R-5963A_GEO_XS1.dgn
14-NOV-2024 18:53
C:\Users\KelliudeMontbrun\Carolinas Geotechnical Group, PLLC\Matt Brewer - Projects\0252 - R-5963A_RDY_PDI_NCDOT GEU
$$$$USERNAME$$$$

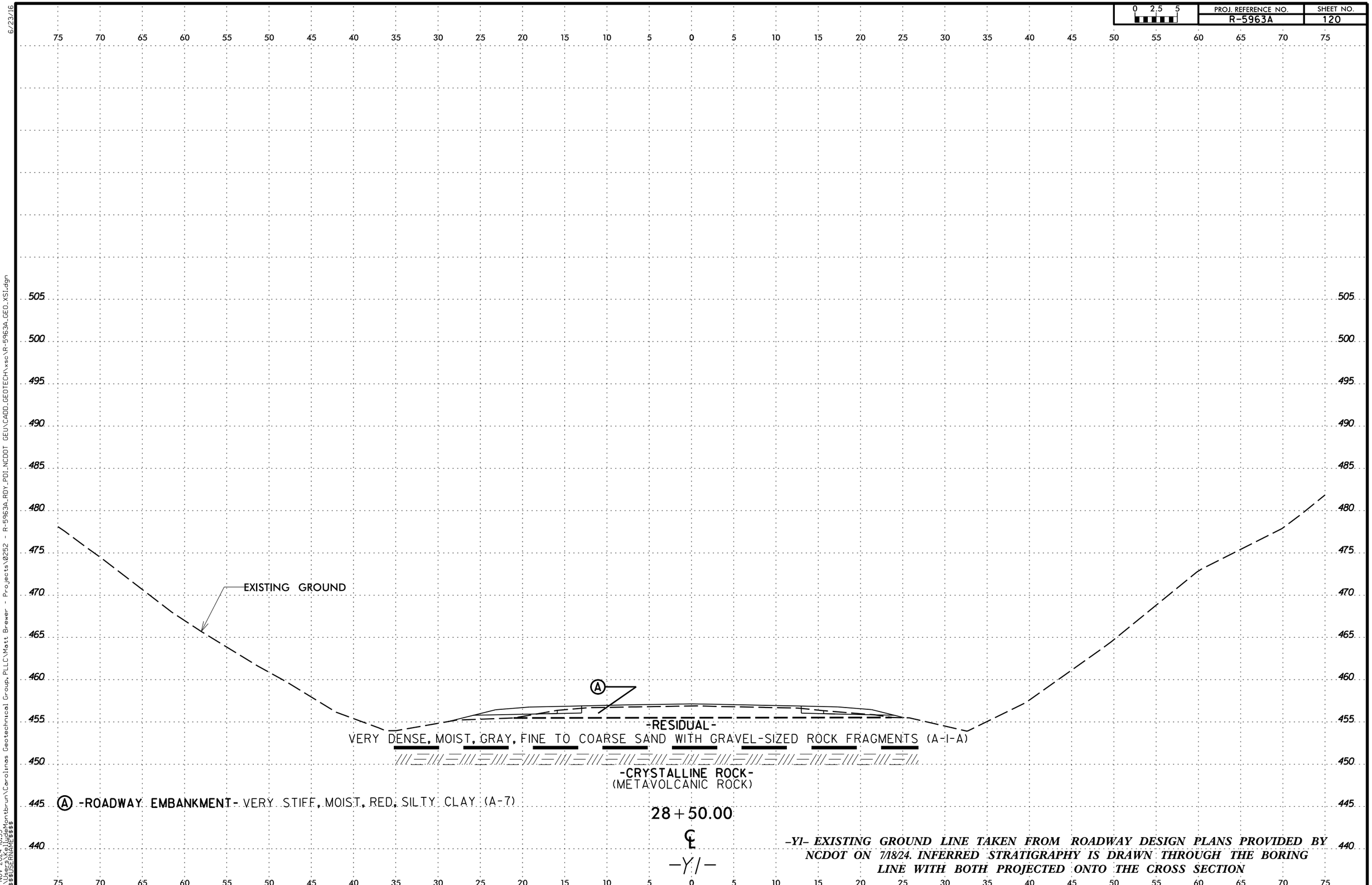

6/23/16

NCDOT GEU\CADD_GEOTECH\xsc\R-5963A_GEO_XS1.dgn

14-NOV-2024 18:53
C:\Users\KelliceMontbrun\Carolinas Geotechnical Group, PLLC\Matt Brewer - Projects\0252 - R-5963A_RDY_PDI_NCDOT GEU
$$$$USERNAME$$$$

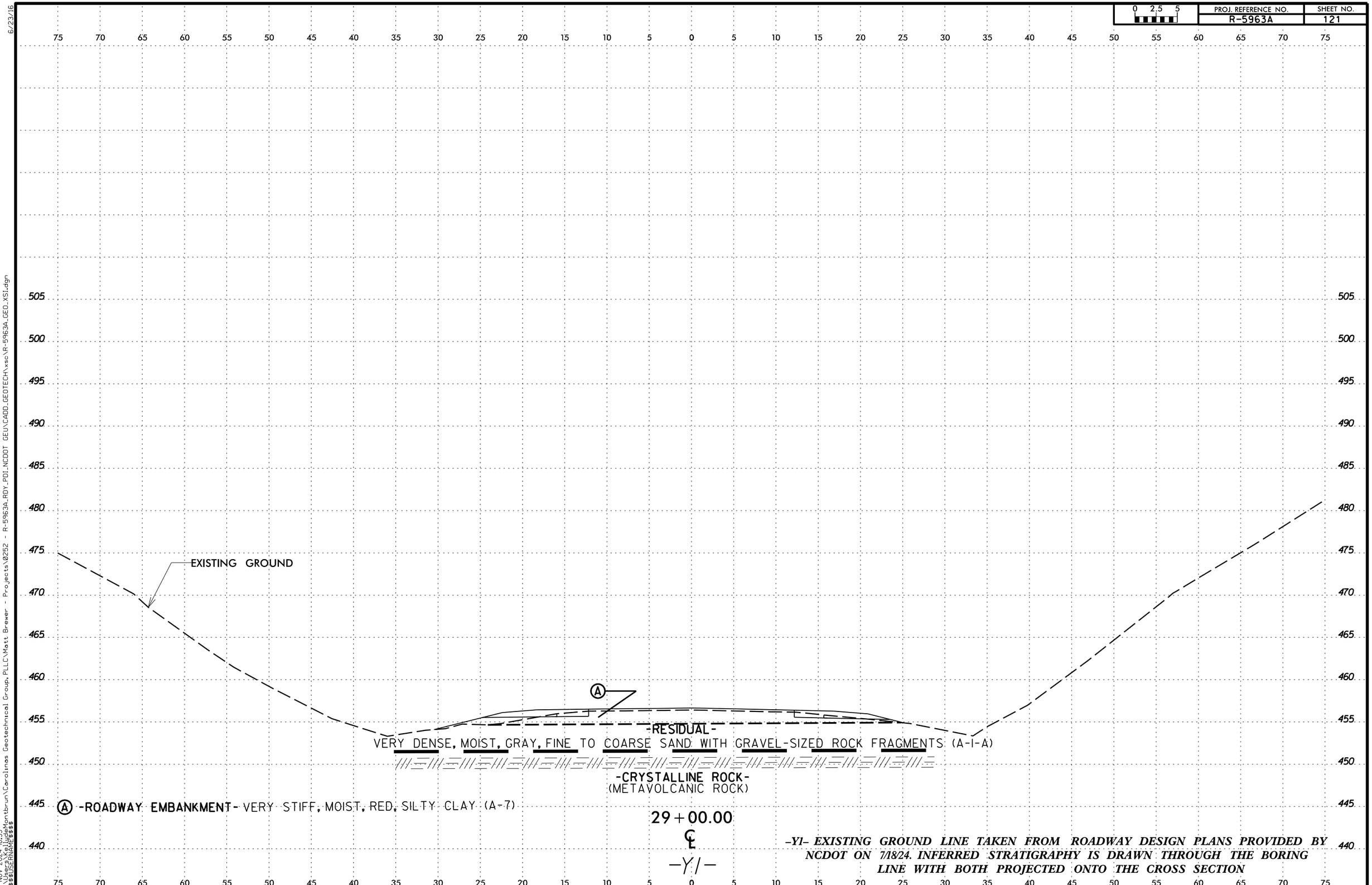

-Y1- EXISTING GROUND LINE TAKEN FROM ROADWAY DESIGN PLANS PROVIDED BY NCDOT ON 7/18/24. INFERRED STRATIGRAPHY IS DRAWN THROUGH THE BORING LINE WITH BOTH PROJECTED ONTO THE CROSS SECTION

6/23/16
NCDOT GEU\CADD_GEOTECH\xsc\R-5963A_GEO_XS1.dgn
14-NOV-2024 18:53
C:\Users\KelliudeMontbrun\Carolinas Geotechnical Group, PLLC\Matt Brewer - Projects\0252 - R-5963A_RDY_PDI_NCDOT GEU
$$$$USERNAME$$$$

PROJ. REFERENCE NO.	SHEET NO.
R-5963A	122

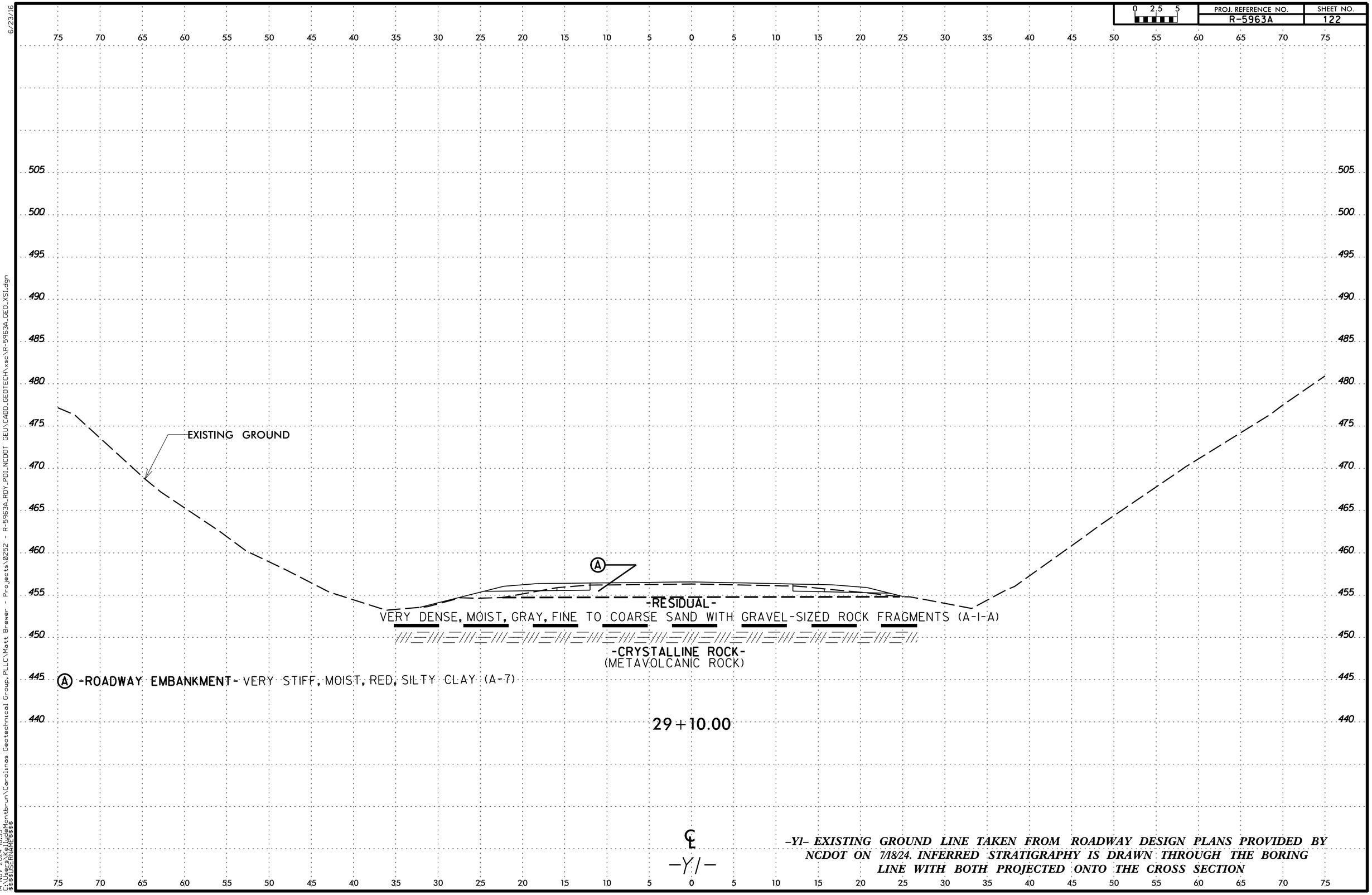

-Y1- EXISTING GROUND LINE TAKEN FROM ROADWAY DESIGN PLANS PROVIDED BY NCDOT ON 7/18/24. INFERRED STRATIGRAPHY IS DRAWN THROUGH THE BORING LINE WITH BOTH PROJECTED ONTO THE CROSS SECTION

6/23/16
14-NOV-2024 18:53
C:\Users\KelliJudeMontbrun\Carolinas Geotechnical Group, PLLC\Matt Brewer - Projects\0252 - R-5963A_RDY_PDI_NCDOT GEU\CADD_GEOTECH\xsc\R-5963A_GEO_XS1.dgn
$$$$USERNAME$$$$

PROJ. REFERENCE NO.	SHEET NO.
R-5963A	123

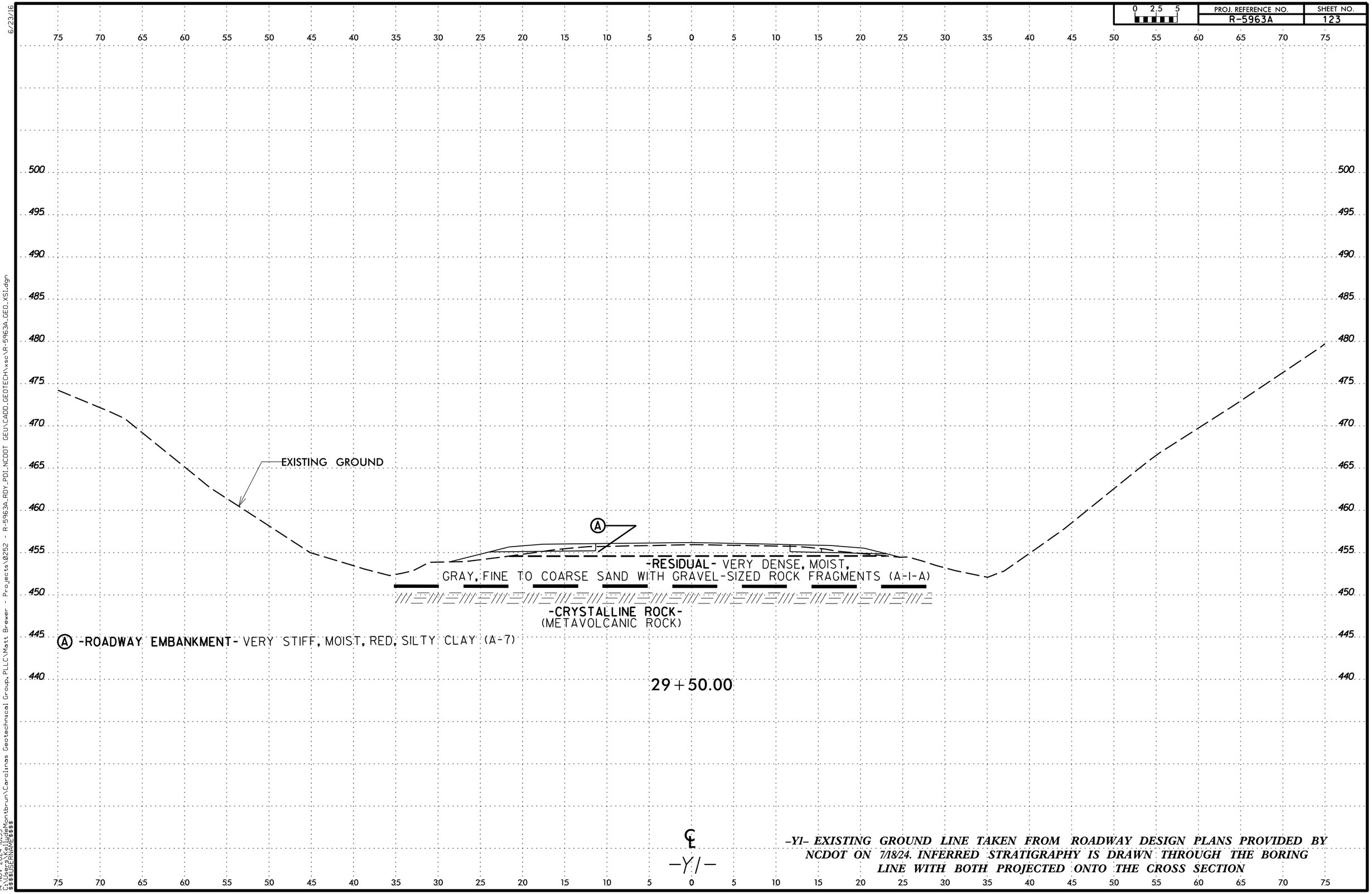

-Y1- EXISTING GROUND LINE TAKEN FROM ROADWAY DESIGN PLANS PROVIDED BY NCDOT ON 7/18/24. INFERRED STRATIGRAPHY IS DRAWN THROUGH THE BORING LINE WITH BOTH PROJECTED ONTO THE CROSS SECTION

6/23/16
NCDOT GEU\CADD_GEOTECH\xsc\R-5963A_GEO_XS1.dgn
14-NOV-2024 18:53
C:\Users\KellyJudeMontbrun\Carolinas Geotechnical Group,PLLC\Matt Brewer - Projects\0252 - R-5963A_RDY_PDI_NCDOT GEU
$$$$USERNAME$$$$

PROJ. REFERENCE NO.	SHEET NO.
R-5963A	124

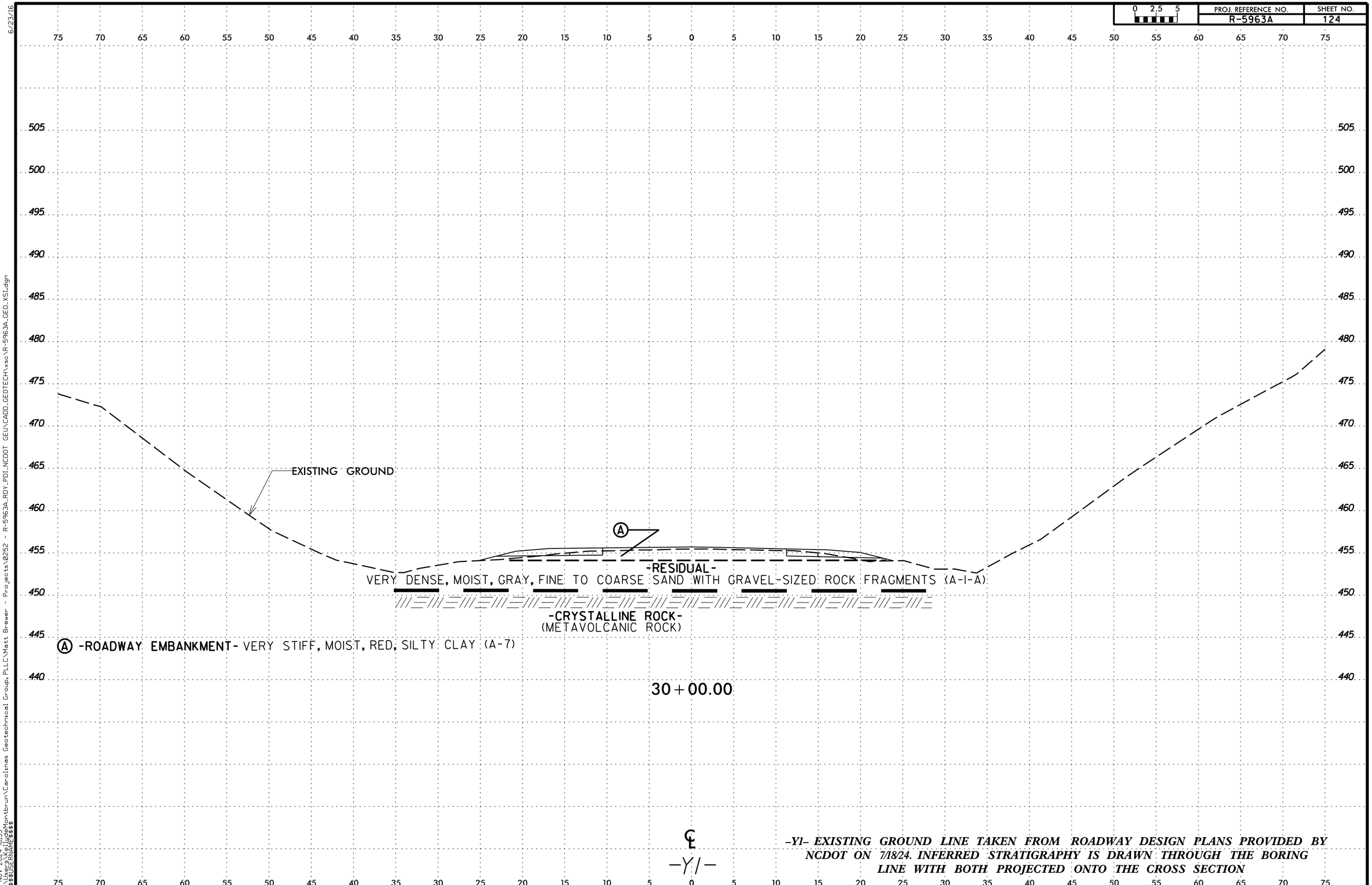

-Y1- EXISTING GROUND LINE TAKEN FROM ROADWAY DESIGN PLANS PROVIDED BY NCDOT ON 7/18/24. INFERRED STRATIGRAPHY IS DRAWN THROUGH THE BORING LINE WITH BOTH PROJECTED ONTO THE CROSS SECTION

6/23/16
14-NOV-2024 18:53
C:\Users\KelliJudeMontbrun\Carolinas Geotechnical Group, PLLC\Matt Brewer - Projects\0252 - R-5963A_RDY_PDI_NCDOT GEU\CADD_GEOTECH\xsc\R-5963A_GEO_XS1.dgn
$$$$USERNAME$$$$

PROJ. REFERENCE NO.	SHEET NO.
R-5963A	125

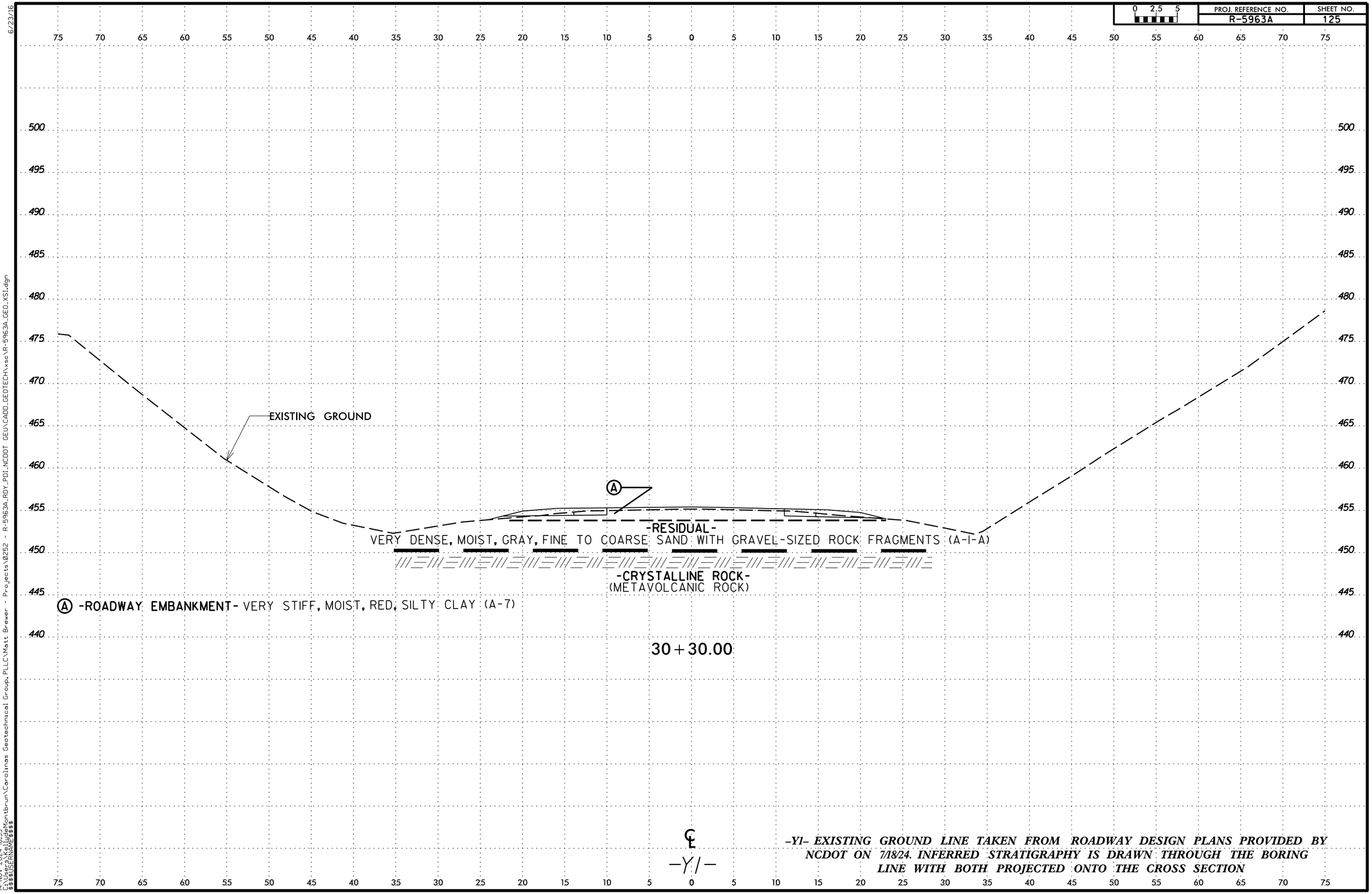

-Y1- EXISTING GROUND LINE TAKEN FROM ROADWAY DESIGN PLANS PROVIDED BY NCDOT ON 7/18/24. INFERRED STRATIGRAPHY IS DRAWN THROUGH THE BORING LINE WITH BOTH PROJECTED ONTO THE CROSS SECTION

6/23/16
14-NOV-2024 18:53
C:\Users\KelliceMontbrun\Carolinas Geotechnical Group, PLLC\Matt Brewer - Projects\0252 - R-5963A_RDY_PDI_NCDOT GEU\CADD_GEOTECH\xsc\R-5963A_GEO_XS1.dgn
$$$$USERNAME$$$$

PROJ. REFERENCE NO.	SHEET NO.
R-5963A	126

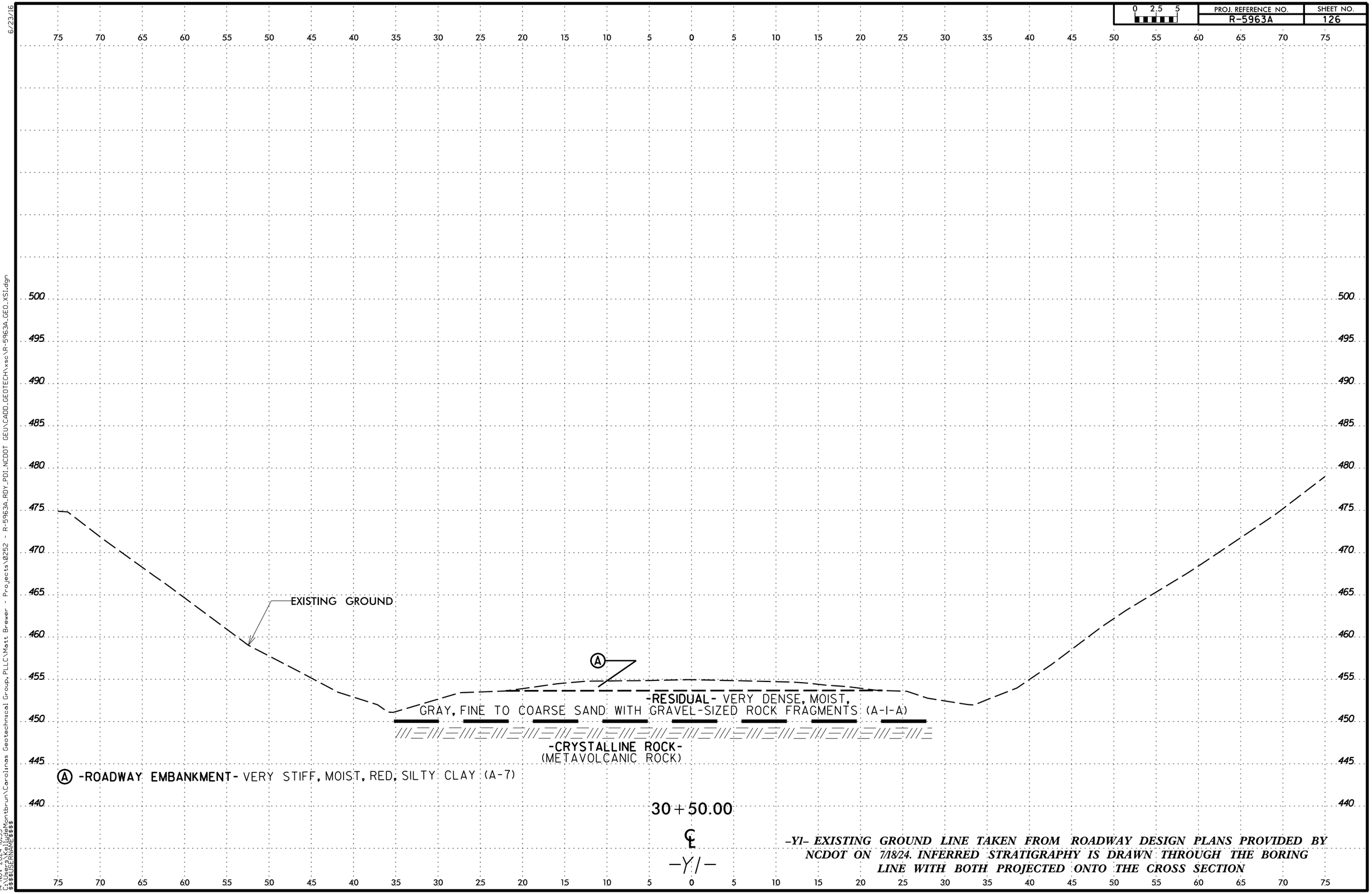

-Y1- EXISTING GROUND LINE TAKEN FROM ROADWAY DESIGN PLANS PROVIDED BY NCDOT ON 7/18/24. INFERRED STRATIGRAPHY IS DRAWN THROUGH THE BORING LINE WITH BOTH PROJECTED ONTO THE CROSS SECTION

6/23/16
NCDOT GEU\CADD_GEOTECH\xsc\R-5963A_GEO_XS1.dgn
14-NOV-2024 18:53
C:\Users\KelliudeMontbrun\Carolinas Geotechnical Group, PLLC\Matt Brewer - Projects\0252 - R-5963A_RDY_PDI_NCDOT GEU
$$$$USERNAME$$$$

PROJ. REFERENCE NO.	SHEET NO.
R-5963A	127

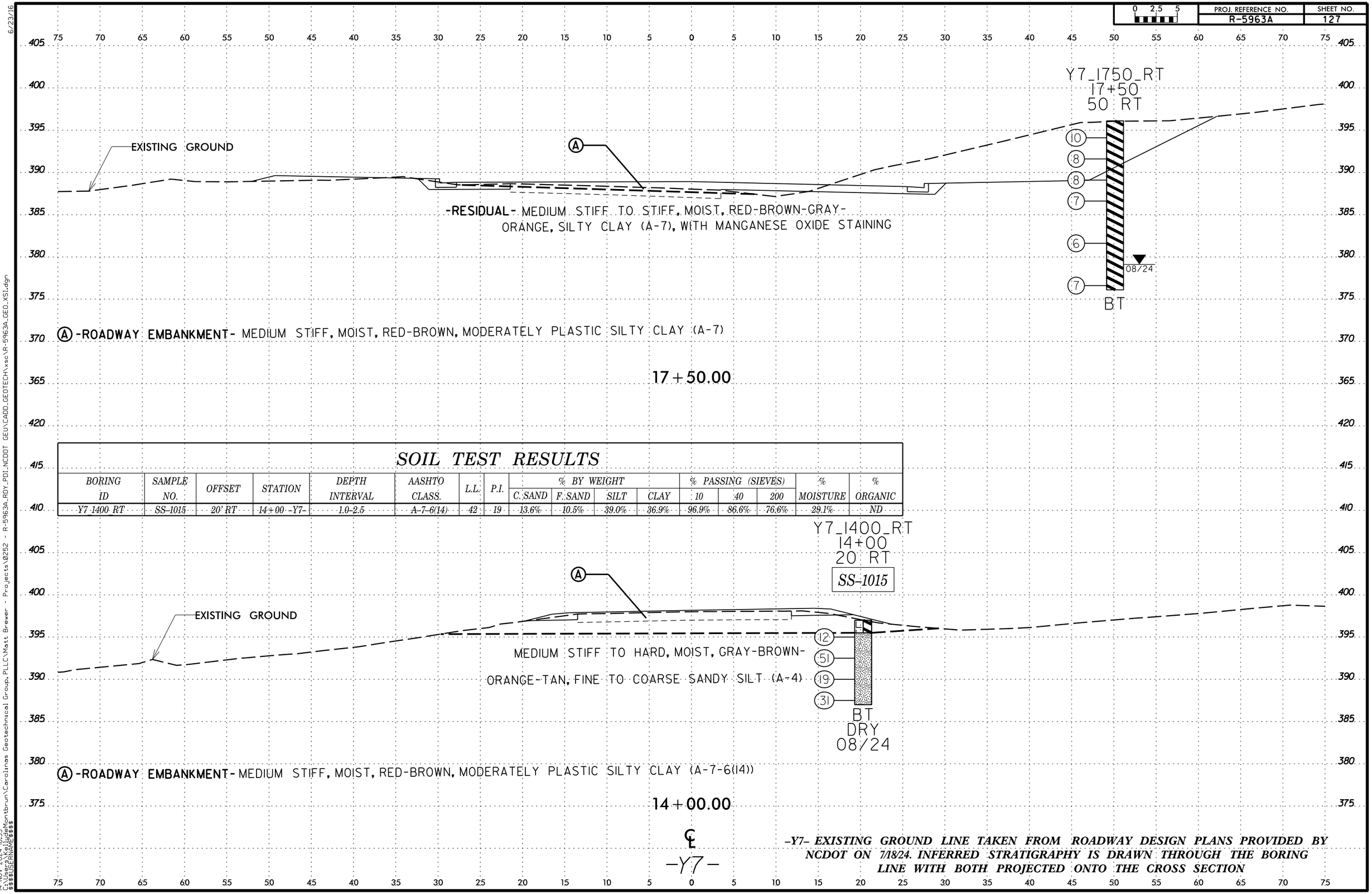

SOIL TEST RESULTS

BORING ID	SAMPLE NO.	OFFSET	STATION	DEPTH INTERVAL	AASHTO CLASS.	L.L.	P.I.	% BY WEIGHT C. SAND	% BY WEIGHT F. SAND	% BY WEIGHT SILT	% BY WEIGHT CLAY	% PASSING (SIEVES) 10	% PASSING (SIEVES) 40	% PASSING (SIEVES) 200	% MOISTURE	% ORGANIC
Y7 1400 RT	SS-1015	20' RT	14+00 -Y7-	1.0-2.5	A-7-6(14)	42	19	13.6%	10.5%	39.0%	36.9%	96.9%	86.6%	76.6%	29.1%	ND

-Y7- EXISTING GROUND LINE TAKEN FROM ROADWAY DESIGN PLANS PROVIDED BY NCDOT ON 7/18/24. INFERRED STRATIGRAPHY IS DRAWN THROUGH THE BORING LINE WITH BOTH PROJECTED ONTO THE CROSS SECTION

6/23/16
14-NOV-2024 18:53
C:\Users\KelliudeMontbrun\Carolinas Geotechnical Group, PLLC\Mott Brewer - Projects\0252 - R-5963A_RDY_PDI_NCDOT GEU\CADD_GEOTECH\xsc\R-5963A_GEO_XS1.dgn
$$$$USERNAME$$$$

PROJ. REFERENCE NO.	SHEET NO.
R-5963A	128

0 2.5 5

SOIL TEST RESULTS

BORING ID	SAMPLE NO.	OFFSET	STATION	DEPTH INTERVAL	AASHTO CLASS.	L.L.	P.I.	% BY WEIGHT C. SAND	% BY WEIGHT F. SAND	% BY WEIGHT SILT	% BY WEIGHT CLAY	% PASSING (SIEVES) 10	% PASSING (SIEVES) 40	% PASSING (SIEVES) 200	% MOISTURE	% ORGANIC
Y7 2000 LT	SS-1055	15' LT	20+00 -Y7-	1.0-2.5	A-6(13)	40	21	11.2%	6.7%	31.1%	51.0%	83.5%	76.0%	69.8%	23.6%	ND

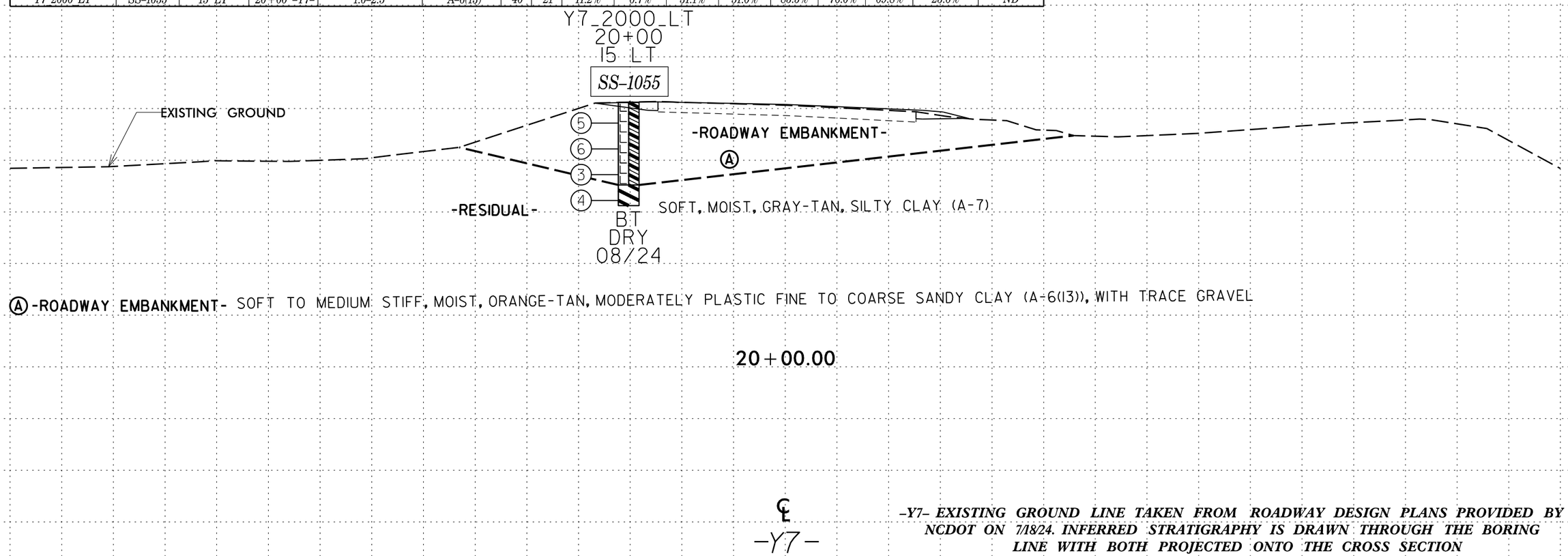

-Y7- EXISTING GROUND LINE TAKEN FROM ROADWAY DESIGN PLANS PROVIDED BY NCDOT ON 7/18/24. INFERRED STRATIGRAPHY IS DRAWN THROUGH THE BORING LINE WITH BOTH PROJECTED ONTO THE CROSS SECTION

6/23/16
14-NOV-2024 18:53
C:\Users\KelliugeMontbrun\Carolinas Geotechnical Group,PLLC\Matt Brewer - Projects\0252 - R-5963A_RDY_PDI_NCDOT GEU\CADD_GEOTECH\xsc\R-5963A_GEO_XS1.dgn
$$$$USERNAME$$$$

PROJ. REFERENCE NO.	SHEET NO.
R-5963A	129

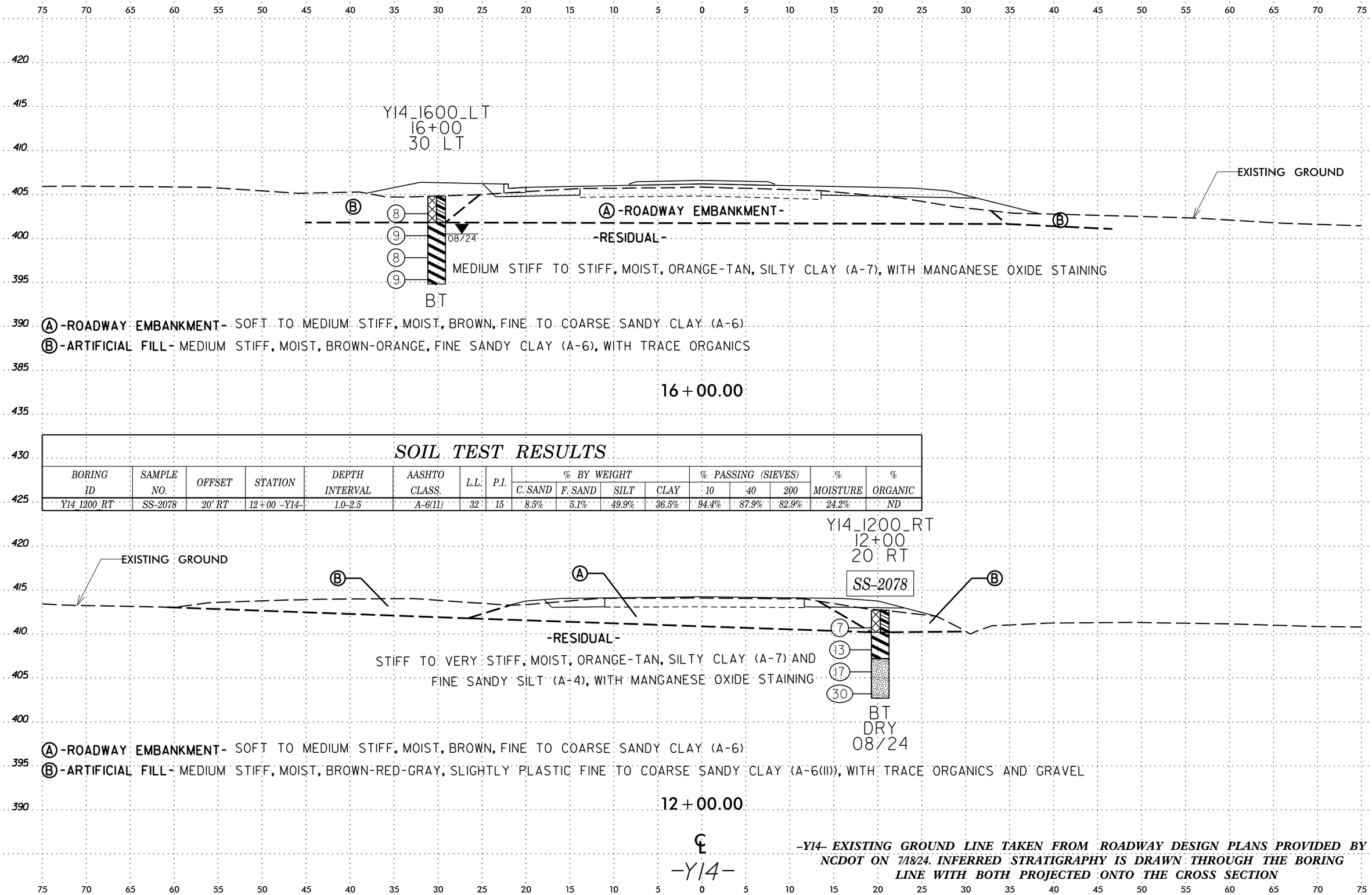

SOIL TEST RESULTS

BORING ID	SAMPLE NO.	OFFSET	STATION	DEPTH INTERVAL	AASHTO CLASS.	L.L.	P.I.	% BY WEIGHT C. SAND	% BY WEIGHT F. SAND	% BY WEIGHT SILT	% BY WEIGHT CLAY	% PASSING (SIEVES) 10	% PASSING (SIEVES) 40	% PASSING (SIEVES) 200	% MOISTURE	% ORGANIC
Y14 1200 RT	SS-2078	20' RT	12+00 -Y14-	1.0-2.5	A-6(11)	32	15	8.5%	5.1%	49.9%	36.5%	94.4%	87.9%	82.9%	24.2%	ND

-Y14- EXISTING GROUND LINE TAKEN FROM ROADWAY DESIGN PLANS PROVIDED BY NCDOT ON 7/18/24. INFERRED STRATIGRAPHY IS DRAWN THROUGH THE BORING LINE WITH BOTH PROJECTED ONTO THE CROSS SECTION

6/23/16
14-NOV-2024 18:53
C:\Users\KeiJudeMontbrun\Carolinas Geotechnical Group, PLLC\Matt Brewer - Projects\0252 - R-5963A_RDY_PDI_NCDOT GEU\CADD_GEOTECH\xsc\R-5963A_GEO_XS1.dgn
$$$$USERNAME$$$$

PROJ. REFERENCE NO.	SHEET NO.
R-5963A	130

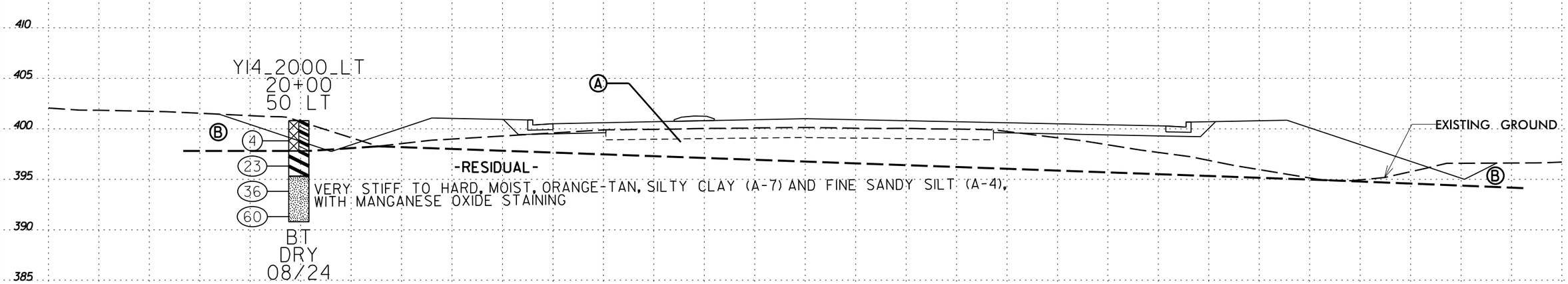

Ⓐ-ROADWAY EMBANKMENT- SOFT TO MEDIUM STIFF, MOIST, BROWN, FINE TO COARSE SANDY CLAY (A-6)

Ⓑ-ARTIFICIAL FILL- SOFT TO STIFF, MOIST, BROWN-ORANGE, FINE SANDY CLAY (A-6), WITH TRACE ORGANICS

20+00.00

SOIL TEST RESULTS

BORING ID	SAMPLE NO.	OFFSET	STATION	DEPTH INTERVAL	AASHTO CLASS.	L.L.	P.I.	% BY WEIGHT C.SAND	F.SAND	SILT	CLAY	% PASSING (SIEVES) 10	40	200	% MOISTURE	% ORGANIC
Y14 1800 LT	SS-2065	55' LT	18+00 -Y14-	1.0-2.5	A-6(16)	37	19	5.6%	4.6%	45.1%	44.7%	92.9%	89.0%	84.6%	23.2%	ND
Y14 1800 LT	SS-2066	55' LT	18+00 -Y14-	3.5-5.0	A-7-5(42)	70	36	2.0%	3.2%	31.3%	63.5%	99.5%	98.3%	95.2%	33.9%	ND

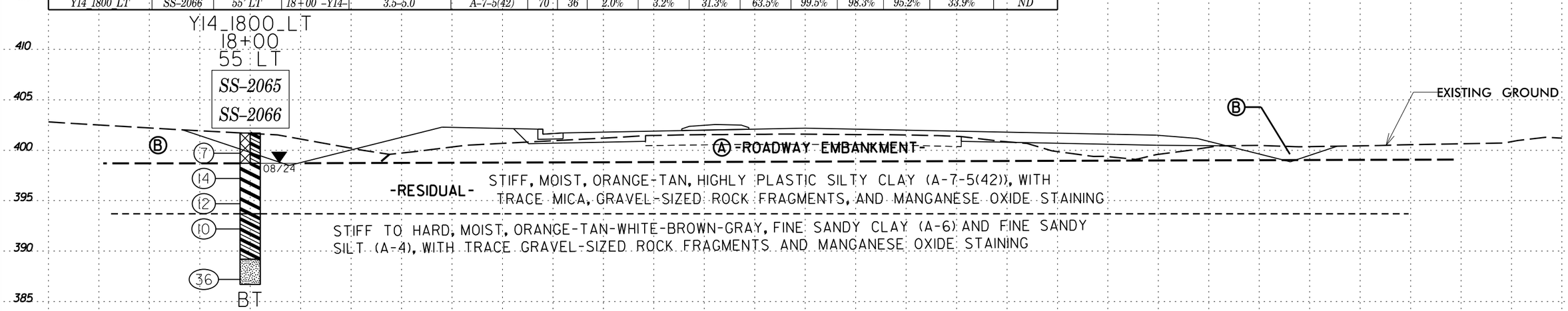

Ⓐ-ROADWAY EMBANKMENT- SOFT TO MEDIUM STIFF, MOIST, BROWN, FINE TO COARSE SANDY CLAY (A-6)

Ⓑ-ARTIFICIAL FILL- MEDIUM STIFF, MOIST, BROWN-RED, MODERATELY PLASTIC FINE TO COARSE SANDY CLAY (A-6(16)), WITH TRACE ORGANICS

18+00.00

℄
-Y14-

-Y14- EXISTING GROUND LINE TAKEN FROM ROADWAY DESIGN PLANS PROVIDED BY NCDOT ON 7/18/24. INFERRED STRATIGRAPHY IS DRAWN THROUGH THE BORING LINE WITH BOTH PROJECTED ONTO THE CROSS SECTION

6/23/16
R-5963A_RDY_PDI_NCDOT GEU\CADD_GEOTECH\xsc\R-5963A_GEO_XS1.dgn
14-NOV-2024 18:53
C:\Users\KelludeMontbrun\Carolinas Geotechnical Group,PLLC\Matt Brewer - Projects\0252 - R-5963A_RDY_PDI_NCDOT GEU\CADD_GEOTECH\xsc\R-5963A_GEO_XS1.dgn
$$$$USERNAME$$$$

SOIL TEST RESULTS

BORING ID	SAMPLE NO.	OFFSET	STATION	DEPTH INTERVAL	AASHTO CLASS.	L.L.	P.I.	% BY WEIGHT C. SAND	% BY WEIGHT F. SAND	% BY WEIGHT SILT	% BY WEIGHT CLAY	% PASSING (SIEVES) 10	% PASSING (SIEVES) 40	% PASSING (SIEVES) 200	% MOISTURE	% ORGANIC
Y14 2300 LT	SS-2046	55' LT	23+00 -Y14-	1.0-2.5	A-7-6(23)	48	24	4.8%	5.7%	38.2%	51.3%	94.9%	91.5%	86.5%	12.6%	ND

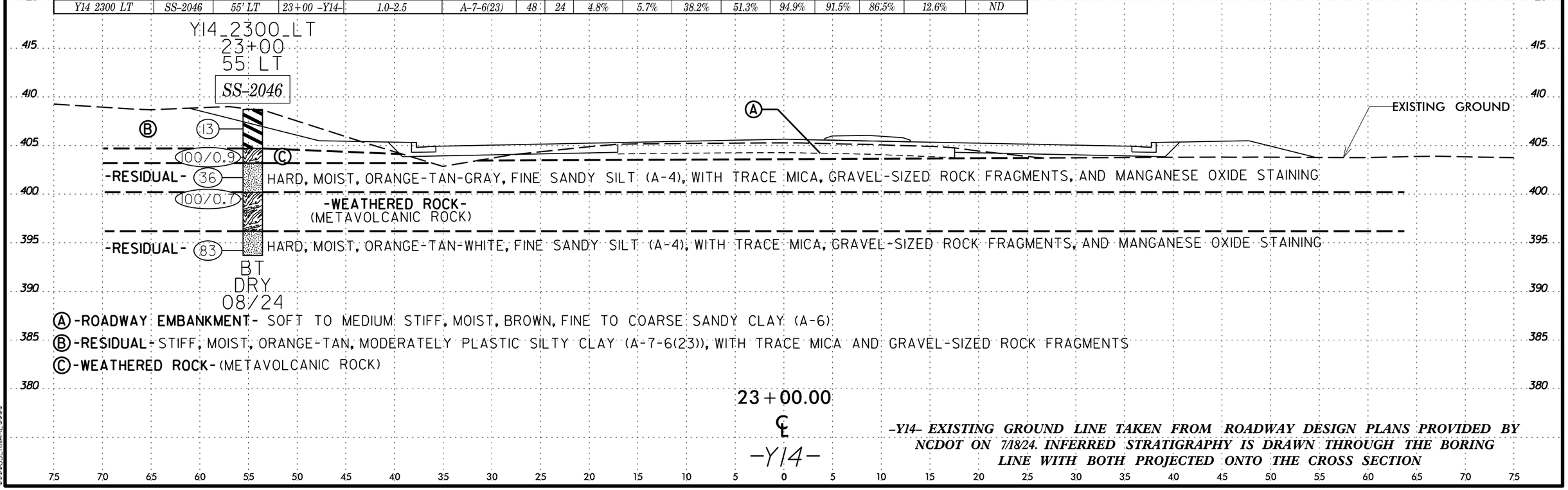

-Y14- EXISTING GROUND LINE TAKEN FROM ROADWAY DESIGN PLANS PROVIDED BY NCDOT ON 7/18/24. INFERRED STRATIGRAPHY IS DRAWN THROUGH THE BORING LINE WITH BOTH PROJECTED ONTO THE CROSS SECTION

6/23/16
RDY_POI_NCDOT GEU\CADD_GEOTECH\xsc\R-5963A_GEO_XS1.dgn
14-NOV-2024 18:53
C:\Users\KelliadeMontbrun\Carolinas Geotechnical Group, PLLC\Matt Brewer - Projects\0252 - R-5963A_RDY_POI_NCDOT GEU\CADD_GEOTECH\xsc\R-5963A_GEO_XS1.dgn
$$$$USERNAME$$$$

SOIL TEST RESULTS

BORING ID	SAMPLE NO.	OFFSET	STATION	DEPTH INTERVAL	AASHTO CLASS.	L.L.	P.I.	% BY WEIGHT C. SAND	F. SAND	SILT	CLAY	% PASSING (SIEVES) 10	40	200	% MOISTURE	% ORGANIC
Y14 2700 LT	SS-2055	45' LT	27+00 -Y14-	1.0-2.5	A-7-6(24)	49	23	3.4%	5.1%	44.2%	47.3%	97.6%	95.5%	90.8%	38.6%	ND

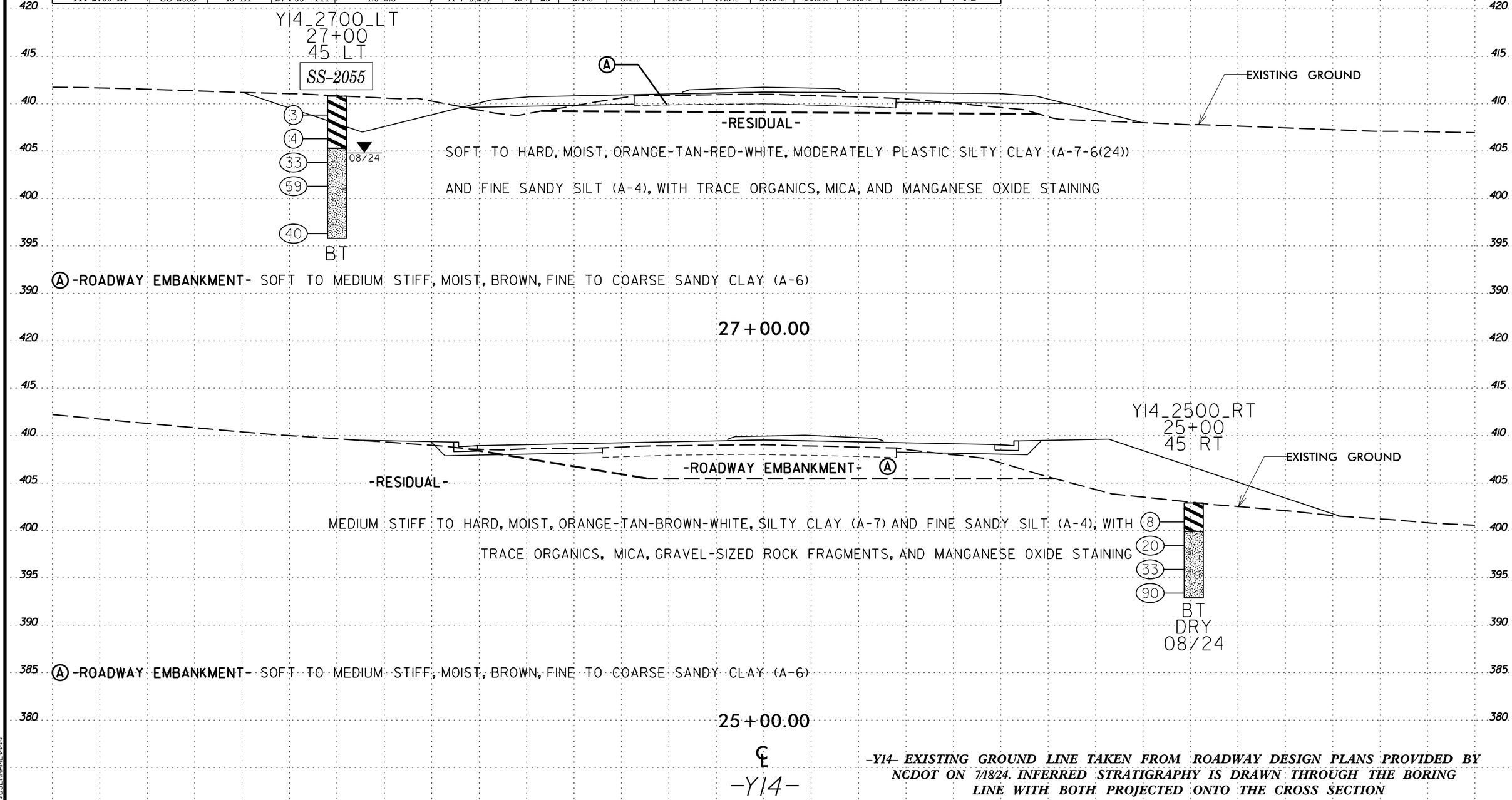

-Y14- EXISTING GROUND LINE TAKEN FROM ROADWAY DESIGN PLANS PROVIDED BY NCDOT ON 7/18/24. INFERRED STRATIGRAPHY IS DRAWN THROUGH THE BORING LINE WITH BOTH PROJECTED ONTO THE CROSS SECTION

6/23/16
NCDOT GEU\CADD_GEOTECH\xsc\R-5963A_GEO_XS1.dgn
14-NOV-2024 18:53
C:\Users\KellyJeMontbrun\Carolinas Geotechnical Group, PLLC\Matt Brewer - Projects\0252 - R-5963A_RDY_PDI_NCDOT GEU
$$$$USERNAME$$$$

PROJ. REFERENCE NO.	SHEET NO.
R-5963A	133

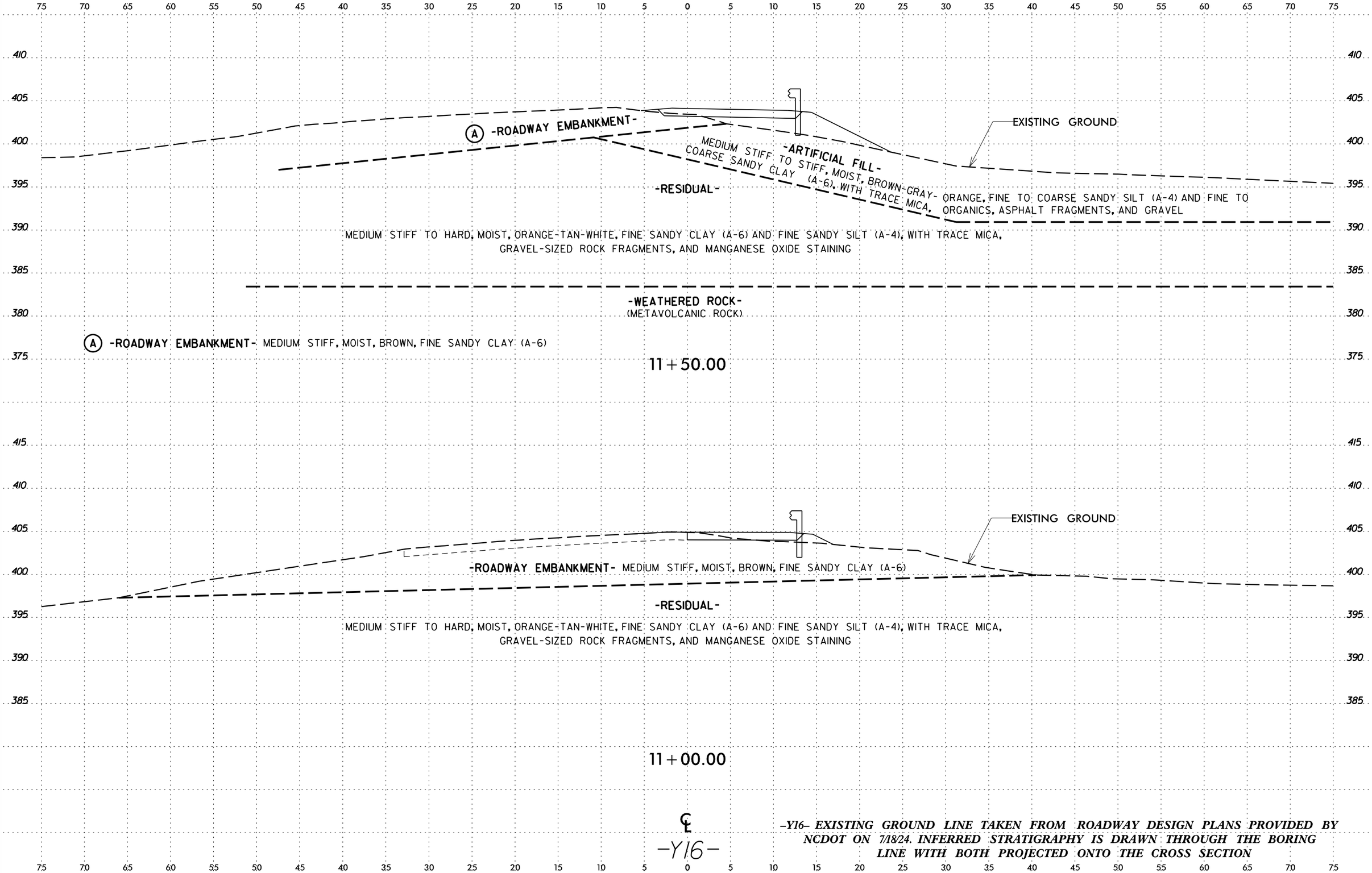

-Y16- EXISTING GROUND LINE TAKEN FROM ROADWAY DESIGN PLANS PROVIDED BY NCDOT ON 7/18/24. INFERRED STRATIGRAPHY IS DRAWN THROUGH THE BORING LINE WITH BOTH PROJECTED ONTO THE CROSS SECTION

6/23/16
NCDOT GEU\CADD_GEOTECH\xsc\R-5963A_GEO_XS1.dgn
Carolinas Geotechnical Group, PLLC\Matt Brewer - Projects\0252 - R-5963A_RDY_PDI_NCDOT GEU
14-NOV-2024 18:53
C:\Users\KelludeMontbrun\
$$$$USERNAME$$$$

PROJ. REFERENCE NO.	SHEET NO.
R-5963A	134

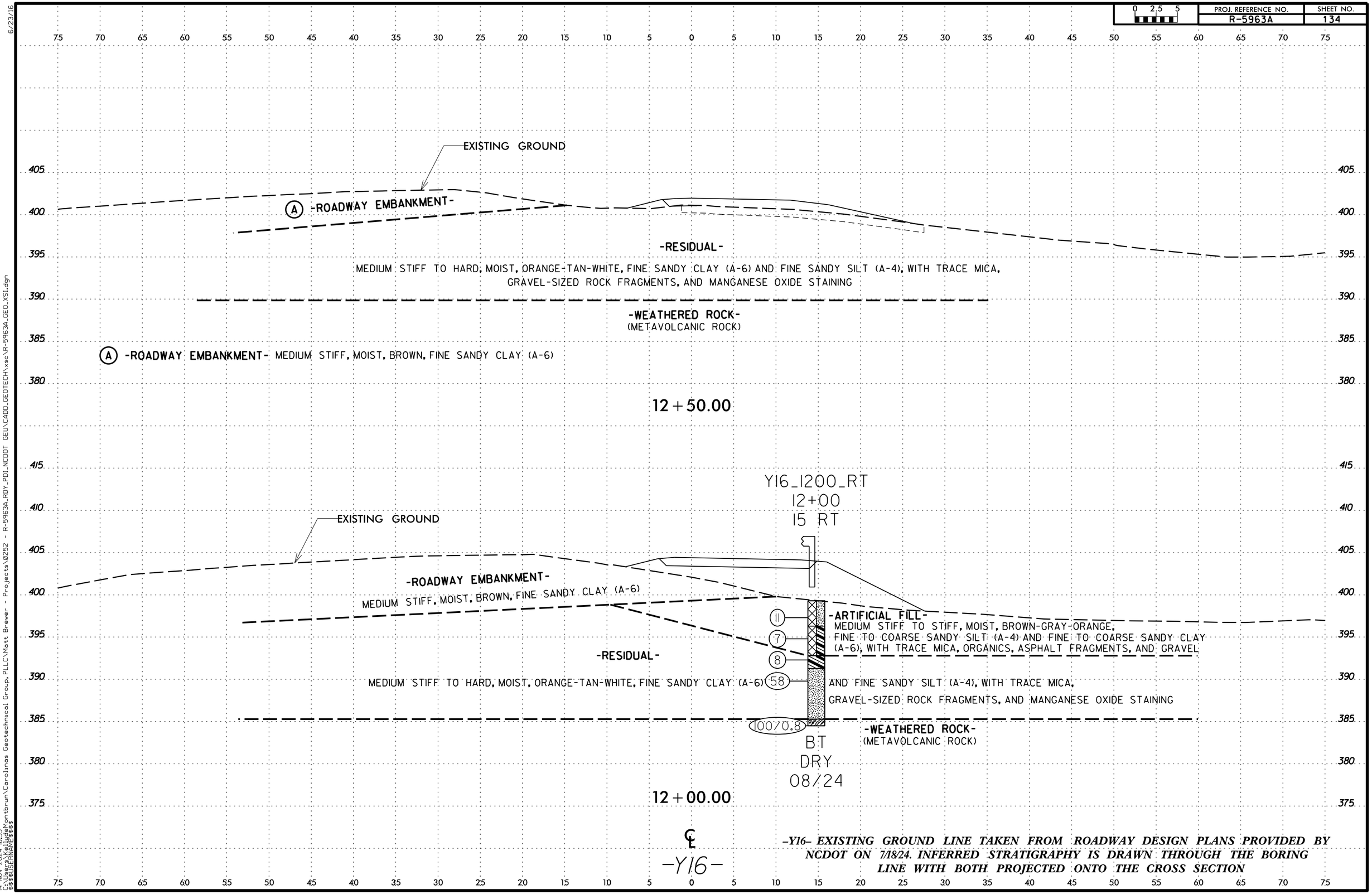

-Y16- EXISTING GROUND LINE TAKEN FROM ROADWAY DESIGN PLANS PROVIDED BY NCDOT ON 7/18/24. INFERRED STRATIGRAPHY IS DRAWN THROUGH THE BORING LINE WITH BOTH PROJECTED ONTO THE CROSS SECTION

6/23/16
NCDOT GEU\CADD_GEOTECH\xsc\R-5963A_GEO_XS1.dgn
14-NOV-2024 18:53
C:\Users\KellyJudeMontbrun\Carolinas Geotechnical Group, PLLC\Matt Brewer - Projects\0252 - R-5963A_RDY_PDI_NCDOT GEU
$$$$USERNAME$$$$