FINAL
EROSION CONTROL FOR
CONSTRUCTION SHEET 9

Kimley»Horn ©2025
421 FAYETTEVILLE STREET, SUITE 600
RALEIGH, NC 27601

RIGHT-OF-WAY REV.
CONST. REV.

PROJECT REFERENCE NO.	SHEET NO.
R-5963A	EC-25/CONST.9
R/W SHEET NO.	
ROADWAY DESIGN ENGINEER	HYDRAULICS ENGINEER

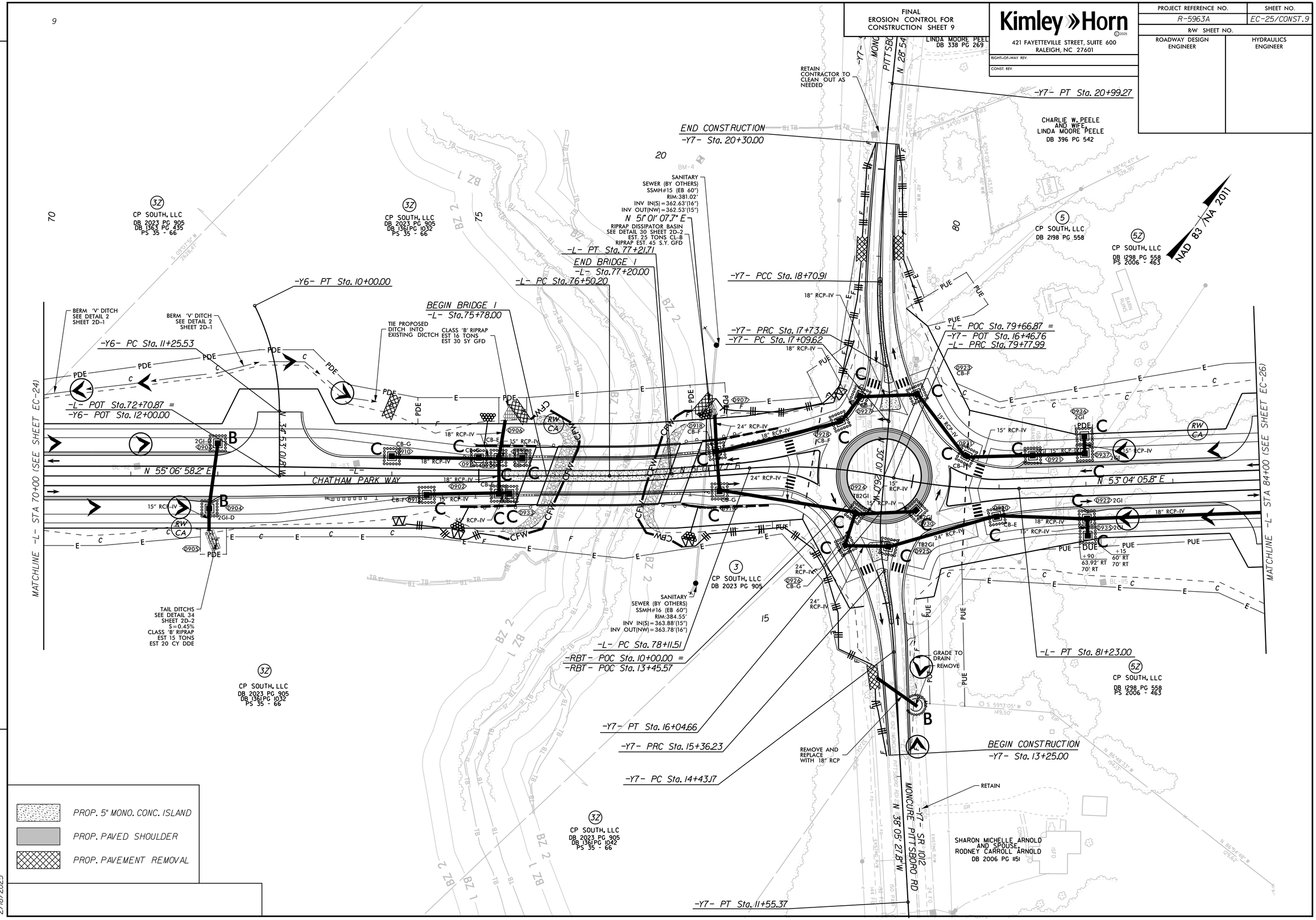

REVISIONS

K:\RAL_Roadway\0110367.34 - R-5963A&B\Erosion Control\PSH\FINAL\R-5963A&B_ero_psh_25.dgn

2/18/2025