

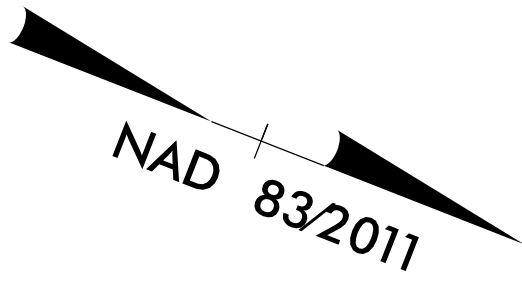

REVISIONS

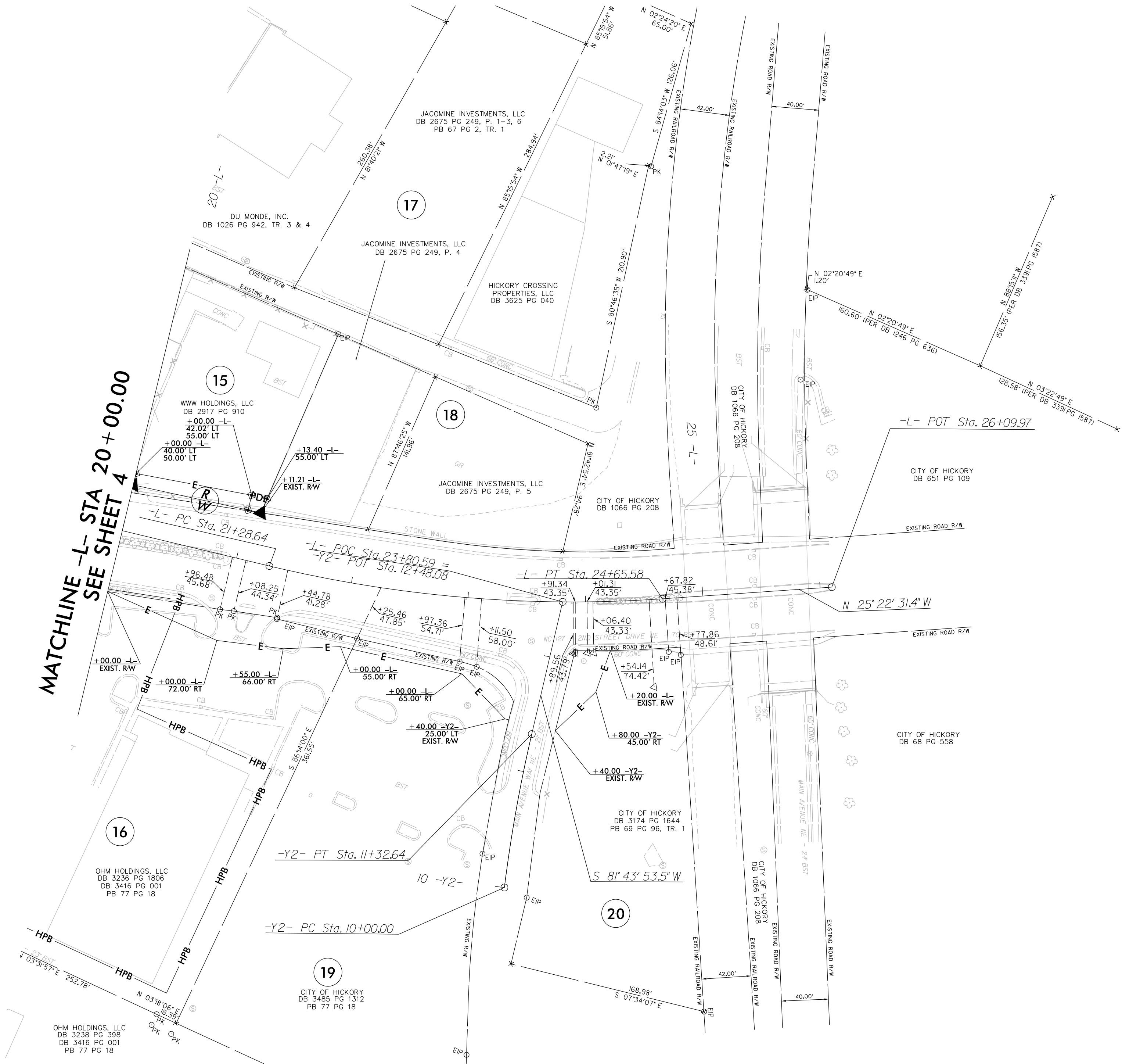

PROJECT REFERENCE NO.	SHEET NO.
U-5777	RW05
Location and Surveys	
 <div>WSP USA, INC. 1001 WARE AVE. SUITE 400 RALEIGH, NC 27605 TEL: 919.855.4040 WWW.WSP.COM</div>	
PROJECT SURVEYOR	
	
DOCUMENT NOT CONSIDERED FINAL UNLESS ALL SIGNATURES COMPLETED	

I, Richard A. Mitchell, certify that the right of way and permanent easement monumentation for this project shown herein was completed under my direct and responsible charge from an actual survey made under my supervision; that all horizontal closures had a minimum ratio of precision of 1:10,000 (Class A). Field work was performed from October 2023 to January 2024, and all coordinates are based on NAD83/2011; That this survey was performed to meet the requirements of 21NCAC 56.1600 as applicable.

This 21st day of February, 2024.

Professional Land Surveyor L-5060

- NOTES:
- IF FURTHER INFORMATION REGARDING PROJECT CONTROL IS NEEDED PLEASE CONTACT THE LOCATION AND SURVEYS UNIT.
 - PROJECT CONTROL WAS ESTABLISHED USING GNSS, THE GLOBAL NAVIGATION SATELLITE SYSTEM.
 - RIGHT OF WAY MONUMENTATION ESTABLISHED OCTOBER 2023 TO JANUARY 2024 .