

Location and Surveys

PROJECT SURVEYOR

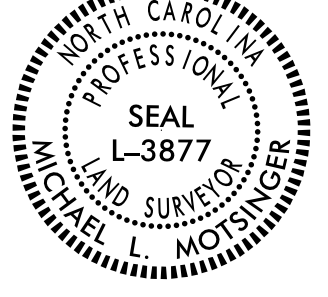

DOCUMENT NOT CONSIDERED FINAL UNLESS ALL SIGNATURES COMPLETED

NOTES:

1. IF FURTHER INFORMATION REGARDING PROJECT CONTROL IS NEEDED PLEASE CONTACT THE LOCATION AND SURVEYS UNIT.
2. PROJECT CONTROL WAS ESTABLISHED USING GNSS, THE GLOBAL NAVIGATION SATELLITE SYSTEM.
3. RIGHT OF WAY MONUMENTATION ESTABLISHED ____ TO ____.

I, Michael L. Motsinger, certify that the right of way and permanent easement monumentation for this project shown herein was verified under my direct and responsible charge from an actual survey made under my supervision; that all horizontal closures had a minimum ratio of precision of 1:10,000 (Class A). Field work was performed January 2023, and all coordinates are based on NAD83/2011. That this survey was performed to meet the requirements of 21NCAC 56.1600 as applicable.

This 26th day of January, 2023.

DocuSigned by: Michael L. Motsinger

Professional Land Surveyor L-3877



REVISIONS

MATCHLINE SEE SHEET 5 -L- STA 23+75.00

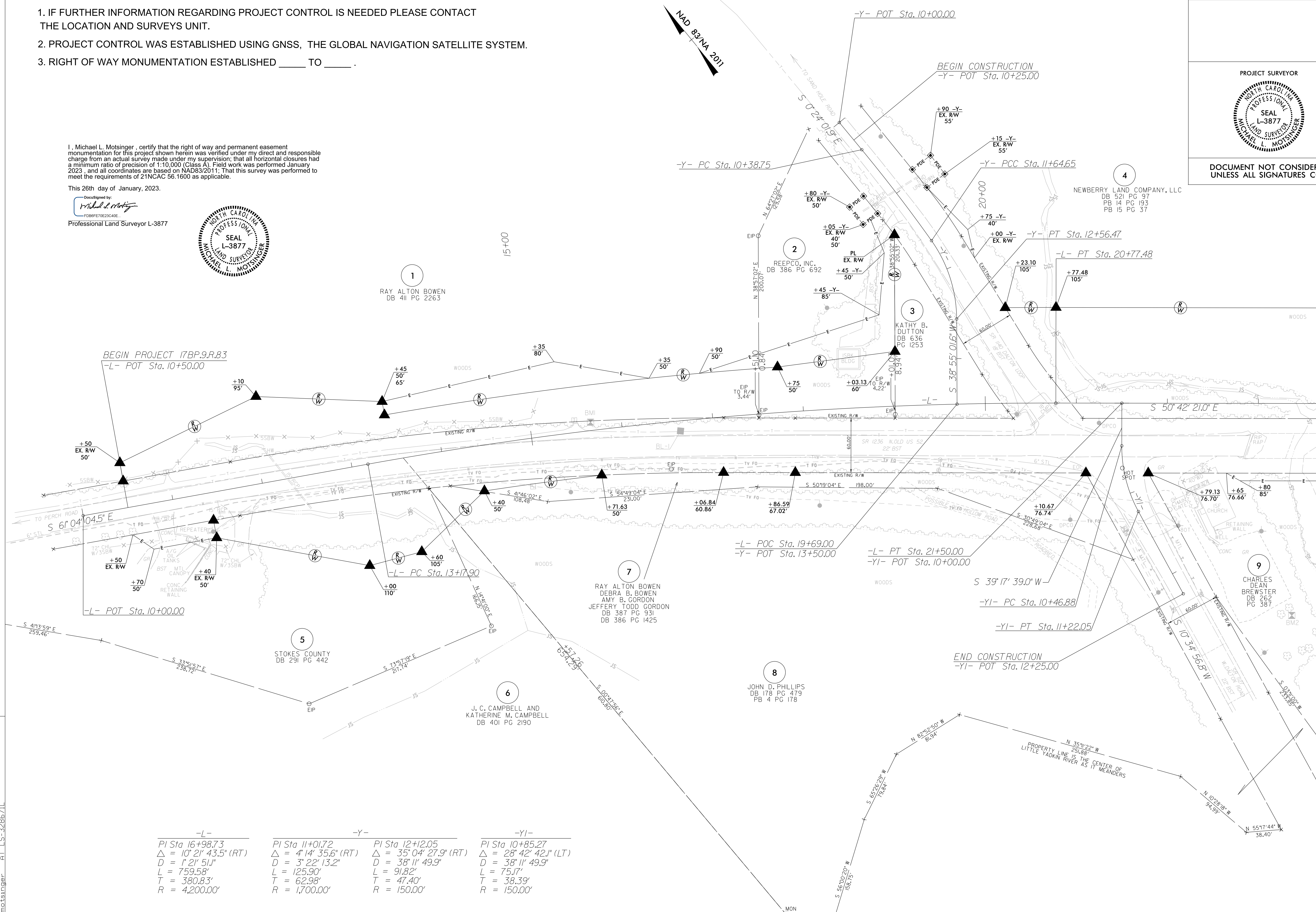

-L-	-Y-	-YI-
PI Sta 16+98.73	PI Sta 11+01.72	PI Sta 12+2.05
Δ = 10' 21' 43.5" (RT)	Δ = 4' 14' 35.6" (RT)	Δ = 35' 04' 27.9" (RT)
D = 1' 21' 51.1"	D = 3' 22' 13.2"	D = 38' 11' 49.9"
L = 759.58'	L = 125.90'	L = 91.82'
T = 380.83'	T = 62.98'	T = 47.40'
R = 4,200.00'	R = 1,700.00'	R = 150.00'

P:\AN-2023\1108_F:\B\000\Div\Impact\84-0286\Right of Way Staking\survey control sheet\to be checked\84-0286-L.S.-rw04.dgn
 6/2/2023 11:08 AM
 Michael L. Motsinger