

NOTES:

1. FIVE (5) DAYS PRIOR TO BEGINNING WORK ON THE SIGNAL SYSTEM, CONTACT THE BURLINGTON TRAFFIC SYSTEMS MANAGER AT (336) 570-6156 IN CASE IT BECOMES NECESSARY TO RE-PROGRAM THE EXISTING FIELD ETHERNET SWITCHES WITH THE NETWORK CONFIGURATION DATA, INCLUDING BUT NOT LIMITED TO: THE PROJECT IP ADDRESS, DEFAULT GATEWAY, SUBNET MASK AND VLAN ID INFORMATION. NOTIFY THE ENGINEER AFTER ALL WORK IS PERFORMED TO ENSURE THAT ALL FIBER CIRCUITS ARE FUNCTIONING PROPERLY. WORK IS NOT COMPLETE UNTIL THE SIGNAL SYSTEM IS BACK UP AND OPERATIONAL. THE SYSTEM MUST BE BACK UP AND OPERATIONAL IN 48 HOURS (SEE "ICT").
2. UNLESS OTHERWISE NOTED:
 - ATTACH NEW MESSENGER CABLE 40" BELOW POWER.
 - ATTACH ON FRONT SIDE (FS) OF POLE.
3. CUT 24-FIBER CABLE AT ENCLOSURE S14-10 (SEE SCP-2) DELASH AND BACKPULL SOUTHWARD ALONG HUFFMAN MILL ROAD. LEAVE CABLE COILED AT THE TOP OF DUKE POLE R268. REMOVE THE MESSENGER CABLE.
4. RE-ROUTE EXISTING 24-FIBER COILED AT POLE R268 TO NEW SPLICE ENCLOSURE S14-10 (SEE SCP-3) AS SHOWN, AND COMPLETE SPLICING (SEE SCP-5).

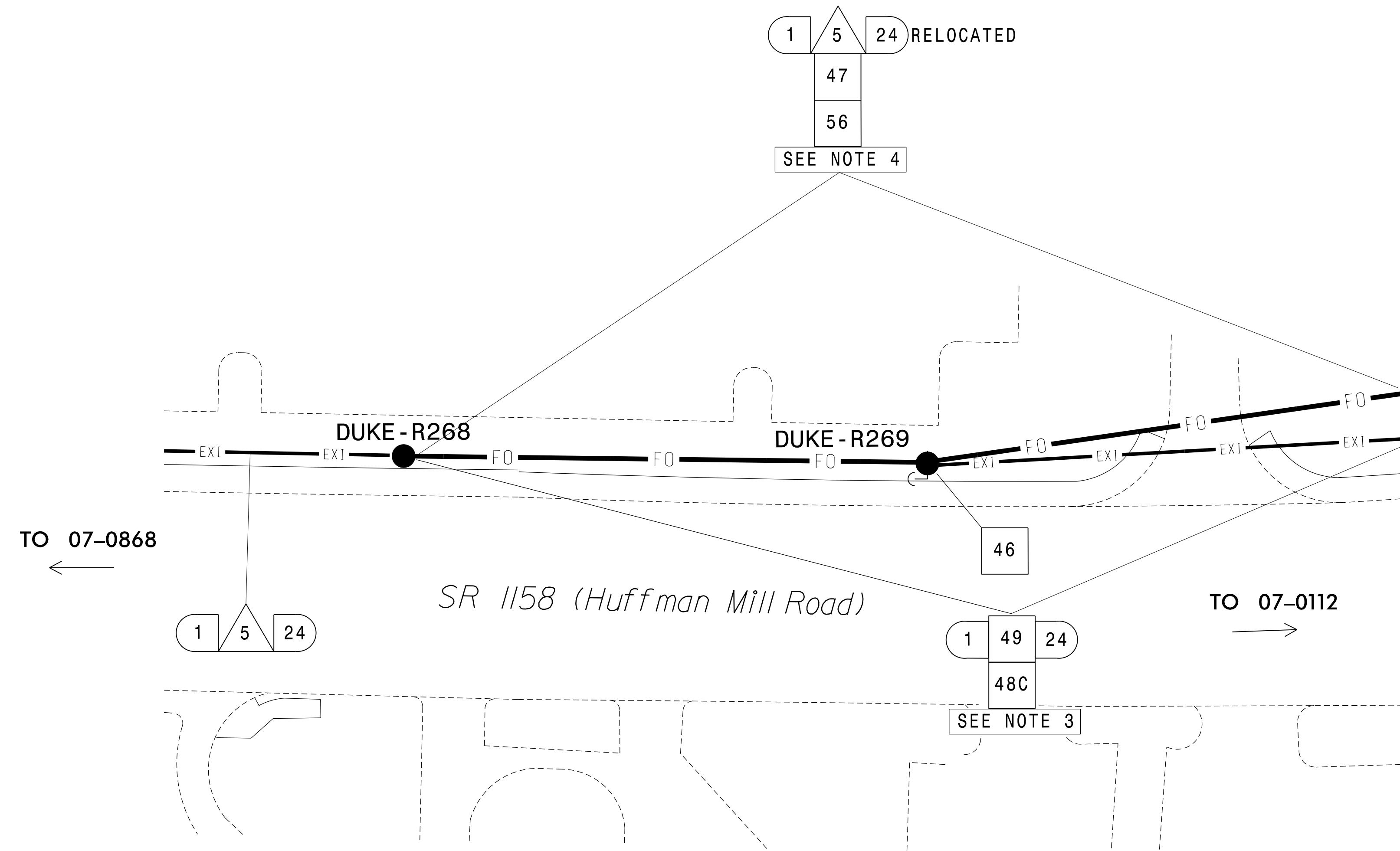

MATCHLINE - SHEET SCP - 2 AND SCP - 3

3/7/2024 X:\2019\48E19-015-02-U-6011-US-TO-Shadow-Broad-Dr-RT-Traffic-Signal\KSCF\U-6011-SCP-4.dgn jbauman

TMP Phase 1

DOCUMENT NOT CONSIDERED FINAL UNLESS ALL SIGNATURES COMPLETED

TRANSYSTEMS
 1 Glenwood Avenue
 Raleigh, NC 27603
 Tel: 919.789.9977
 Fax: 919.789.9591
 License: F-0453

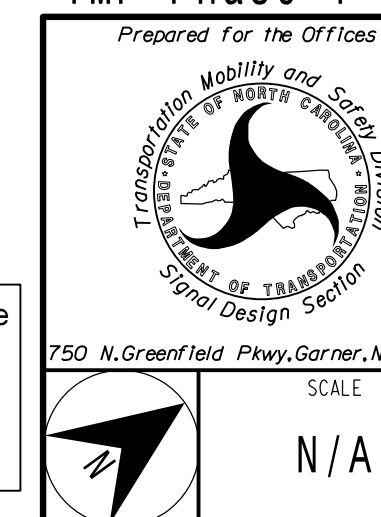

SIGNAL SYSTEM- BURLINGTON/GRAHAM	
COMMUNICATIONS CABLE AND CONDUIT ROUTING PLAN	
Division 07 - Alamance County	Burlington
PLAN DATE: March 2024	REVIEWED BY: G.G. Murr, Jr.
PREPARED BY: B.E. Wynn	REVIEWED BY:
REVISIONS	INIT. DATE

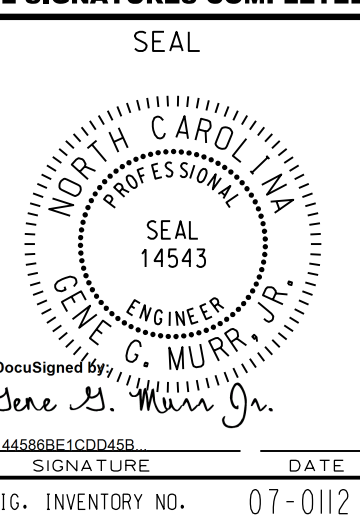

DocuSigned by:
 Gene S. Murr, Jr.
 144588E1CDD48B
 SIGNATURE DATE
 SIG. INVENTORY NO. 07-0112