

I, Mark A. Parris, PLS, certify that the right of way and permanent easement monumentation for this project shown herein was completed under my direct and responsible charge from an actual survey made under my supervision; that all horizontal closures had a minimum ratio of precision of 1:10,000 (Class A). Field work was performed from 03/30/2022 to 03/31/2022, and all coordinates are based on NAD83/2011; That this survey was performed to meet the requirements of 21NCAC 56.1600 as applicable.

This 05 day of April, 2022.

Professional Land Surveyor L-4529

Location and Surveys



1318-F Patton Avenue Asheville, NC 28806 Firm License # F-1088

PROJECT SURVEYOR

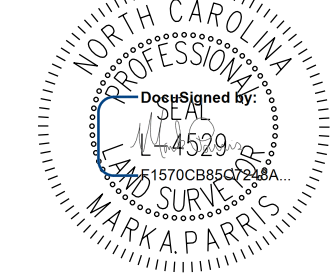

DOCUMENT NOT CONSIDERED FINAL UNLESS ALL SIGNATURES COMPLETED

REVISIONS

MATCHLINE SEE SHEET RW05

-L-
PI Sta 13+56.88 Δ = 30° 28' 27.1" (RT) D = 8° 48' 53.0" L = 345.72' T = 177.05' R = 650.00'
PI Sta 24+65.91 Δ = 11° 58' 36.2" (RT) D = 4° 46' 28.7" L = 250.84' T = 125.88' R = 1,200.00'

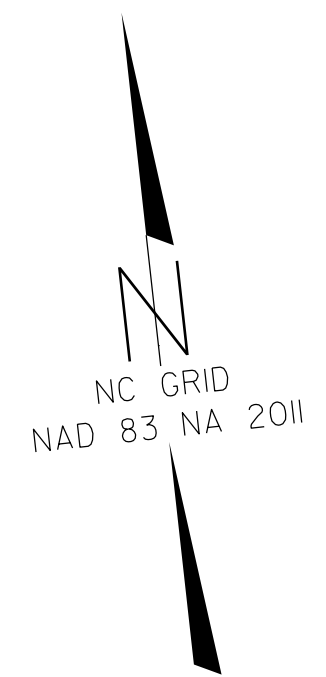
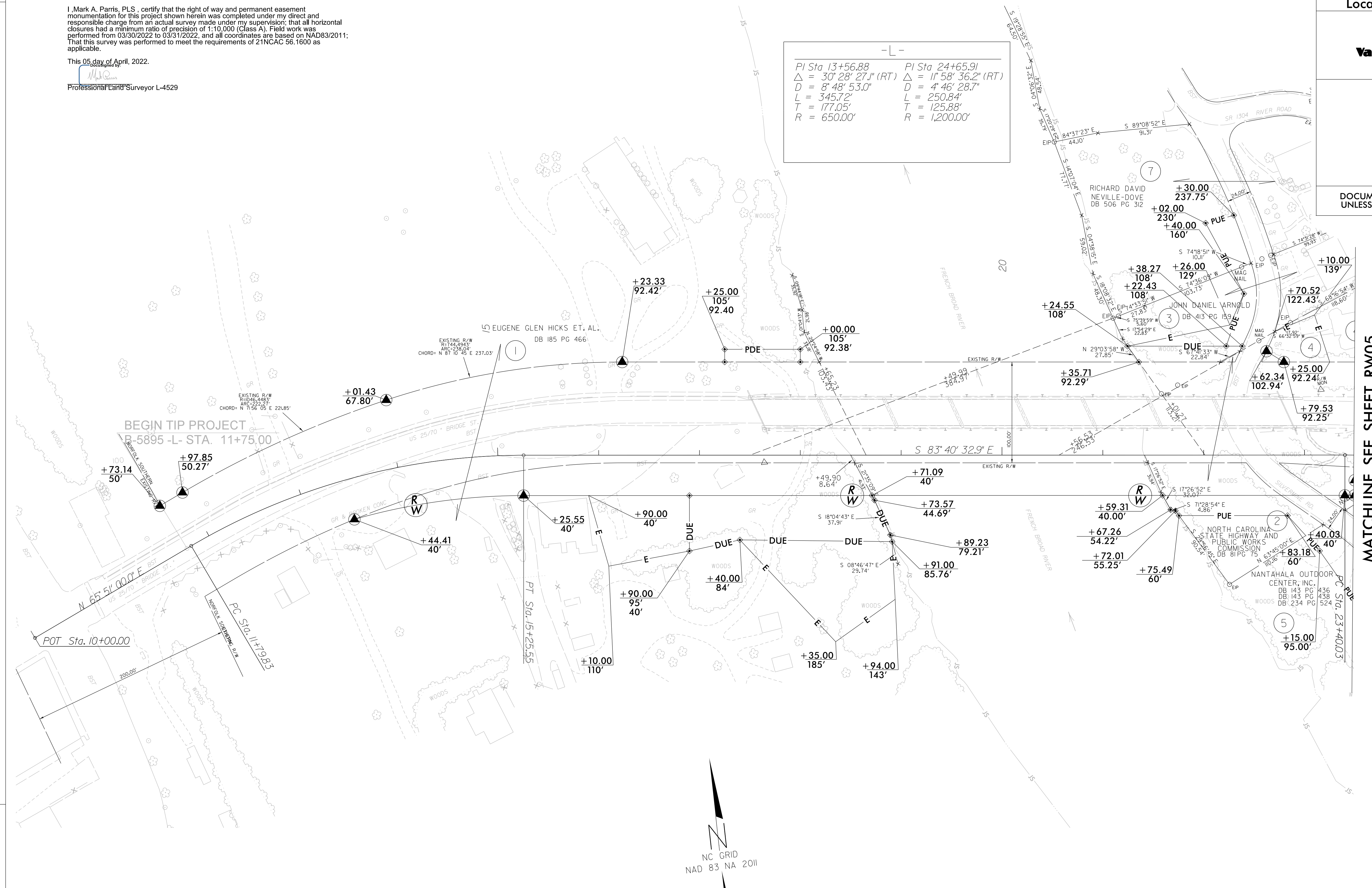

NOTES:

1. IF FURTHER INFORMATION REGARDING PROJECT CONTROL IS NEEDED PLEASE CONTACT THE LOCATION AND SURVEYS UNIT.
2. PROJECT CONTROL WAS ESTABLISHED USING GNSS, THE GLOBAL NAVIGATION SATELLITE SYSTEM.
3. RIGHT OF WAY MONUMENTATION ESTABLISHED 03/30/2022 TO 03/31/2022 .

OC: APR 2022 15:38 V:\NC\Survey\AT\WKS-1903P-Y-28 - Work\rom\B5895-1s-rw04.dgn pushpman