

# SURVEY CONTROL SHEET

## W/ EXISTING CENTERLINE ALIGNMENTS PRIOR TO CONSTRUCTION

I, Mark A. Parris, PLS, certify that the Project Control was verified under my supervision from an actual GPS survey made under my supervision and the following information was used to perform the survey:

Class of survey: AA  
Type of GPS field procedure: (VRS)  
Dates of survey: 03/17/2016  
Datum/Epoch: NAD83/NA2011  
Published/Fixed-control use: N/A  
Localized around: B-5895 - 2  
Northing: 801928.5850'  
Easting: 867024.9040'  
Combined grid factor: 0.99987636  
Geoid model: 12NC  
Units: US SURVEY FEET

I also certify that the Baseline Control for this project was completed under my direct and responsible charge from an actual survey made under my supervision; that all horizontal closures had a minimum ratio of precision of 1:20,000 (Class AA) and Vertical accuracy to Class A. Field work was performed from 08/08/2016 to 08/18/2016, and all coordinates are based on NAD 83/2011 and all elevations are based on NAVD 88; that this survey was performed to meet the requirements of 21NCAC 56.1600 as applicable.

This 07 day of April, 2022.

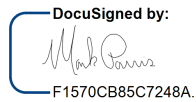
DocuSigned by:  
  
Professional Land Surveyor L-4529

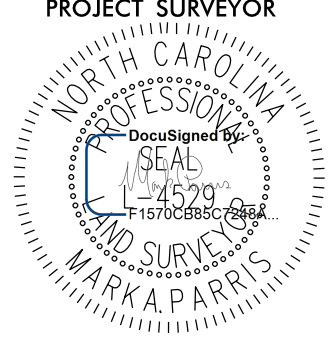
PROJECT REFERENCE NO. B-5895	SHEET NO. RW02C-1
Location and Surveys	
	
PROJECT SURVEYOR 	
DOCUMENT NOT CONSIDERED FINAL UNLESS ALL SIGNATURES COMPLETED	

REVISIONS

MATCHLINE SHEET RE02C-2

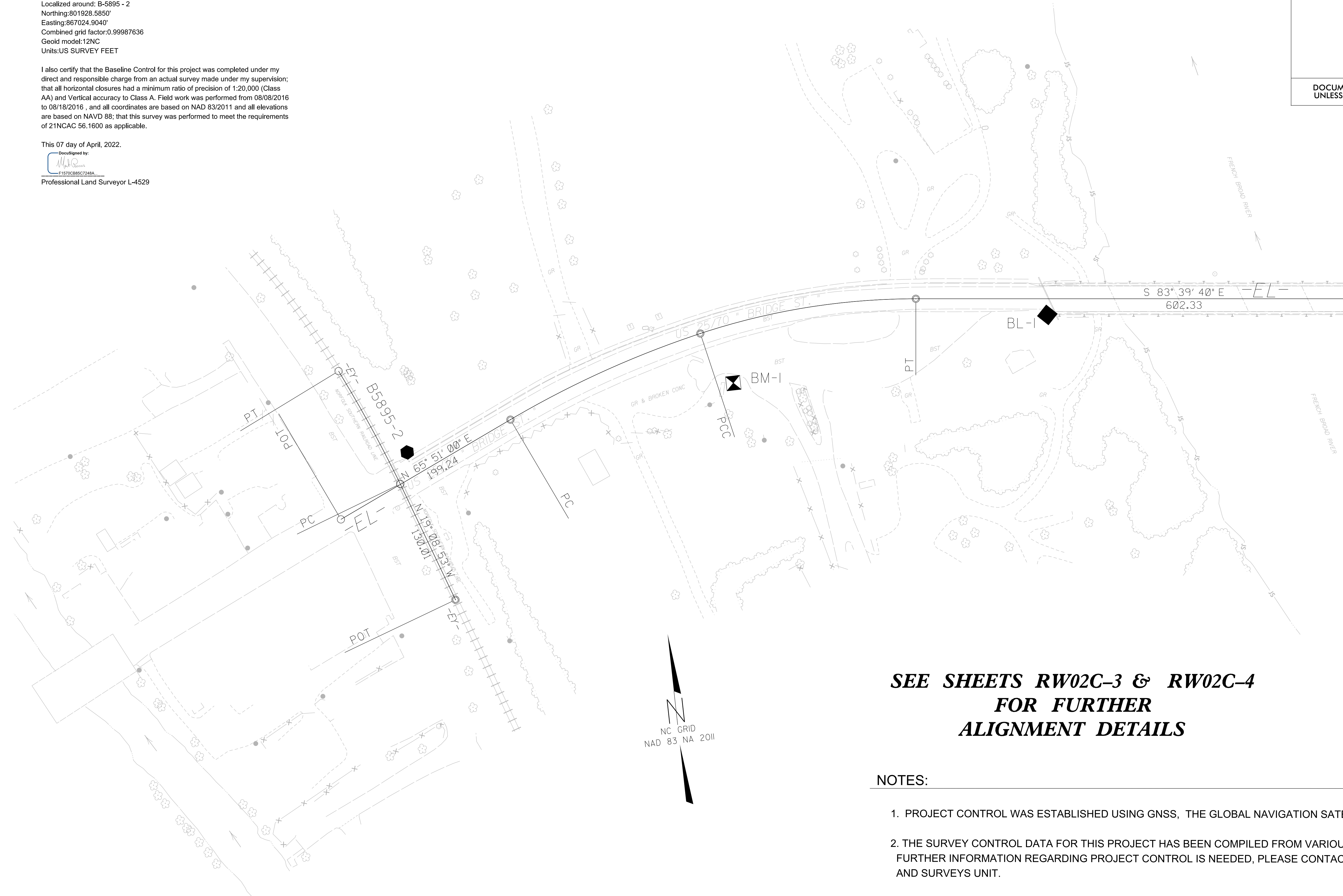

**SEE SHEETS RW02C-3 & RW02C-4 FOR FURTHER ALIGNMENT DETAILS**

**NOTES:**

1. PROJECT CONTROL WAS ESTABLISHED USING GNSS, THE GLOBAL NAVIGATION SATELLITE SYSTEM.
2. THE SURVEY CONTROL DATA FOR THIS PROJECT HAS BEEN COMPILED FROM VARIOUS SOURCES. IF FURTHER INFORMATION REGARDING PROJECT CONTROL IS NEEDED, PLEASE CONTACT THE LOCATION AND SURVEYS UNIT.

07-APR-2022 14:36  
V:\NC\Survey\032212-07\_B-5895 ROW Staking\Survey\Data - Work\row\B5895\_1s\_RW02C-1.dgn  
P:\shpman