

PROJECT REFERENCE NO. U-4405B SHEET NO. RW18

Location and Surveys



ESP ASSOCIATES, INC.
2200 GATEWAY CENTRE BLVD.
SUITE 216
MORRISVILLE, NC 27560

LICENSE NO. F-1407

PROJECT SURVEYOR

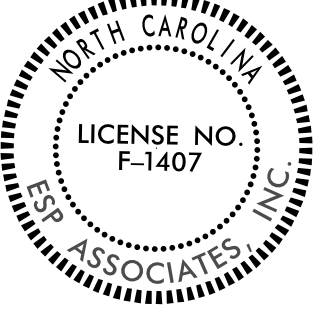
DOCUMENT NOT CONSIDERED FINAL
UNLESS ALL SIGNATURES COMPLETED

I, Toynia E.S. Gibbs, PLS , certify that the right of way and permanent easement monumentation for this project shown herein was completed under my direct and responsible charge from an actual survey made under my supervision; that all horizontal closures had a minimum ratio of precision of 1:10,000 (Class A). Field work was performed from February 2023 to May 2023, and all coordinates are based on NAD83/2011; That this survey was performed to meet the requirements of 21NCAC 56.1600 as applicable.

Witness my original signature and seal this date
7/20/2023
Toynia Gibbs
Professional Land Surveyor L-3866

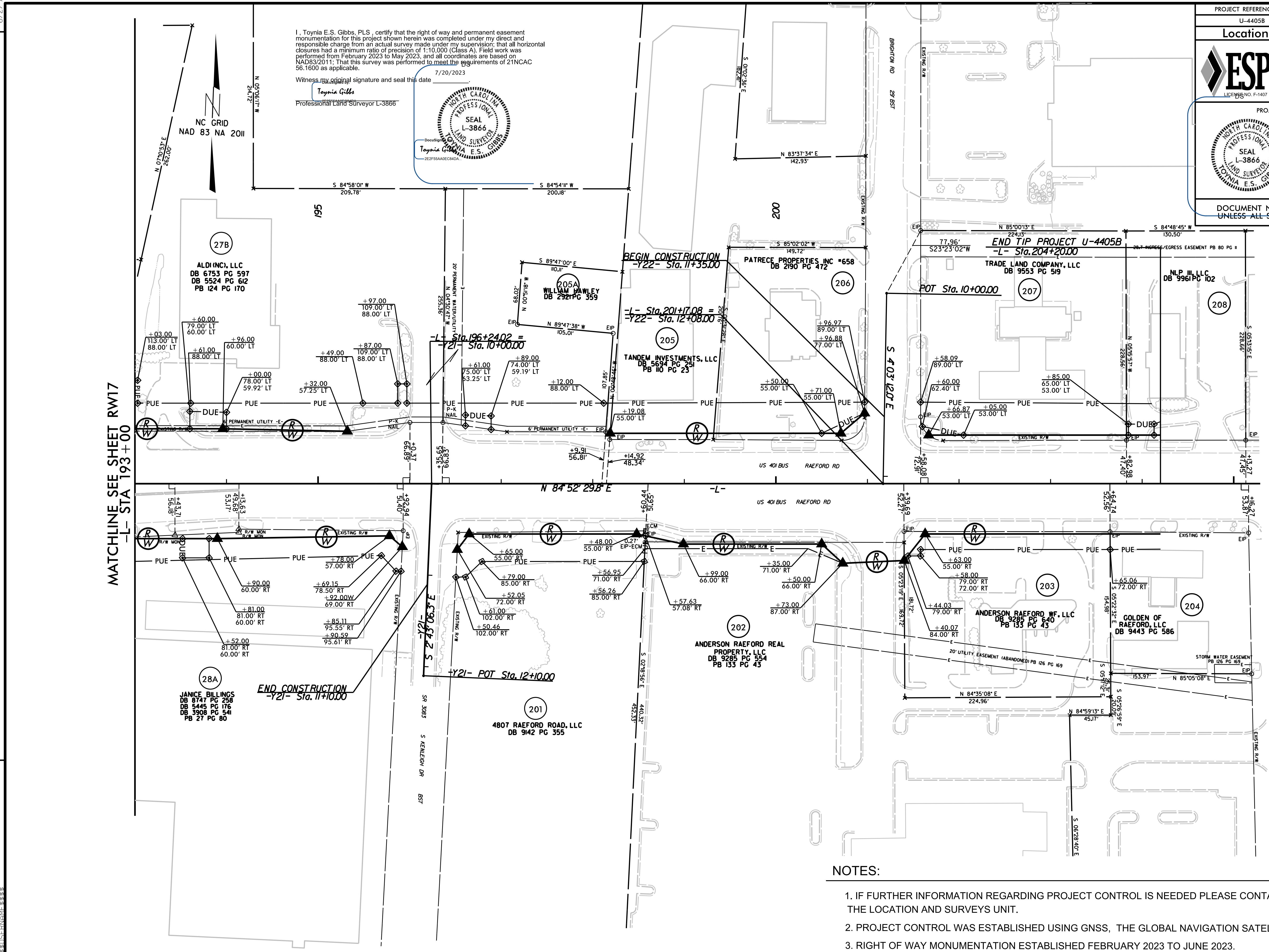
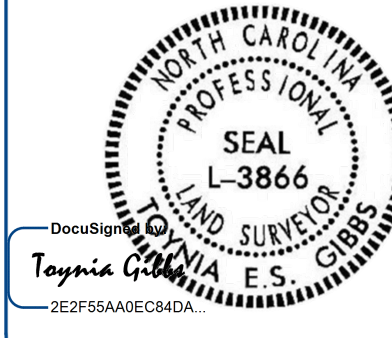

MATCHLINE SEE SHEET RW17
-L- STA 193+00

REVISIONS

NOTES:

- IF FURTHER INFORMATION REGARDING PROJECT CONTROL IS NEEDED PLEASE CONTACT THE LOCATION AND SURVEYS UNIT.
- PROJECT CONTROL WAS ESTABLISHED USING GNSS, THE GLOBAL NAVIGATION SATELLITE SYSTEM.
- RIGHT OF WAY MONUMENTATION ESTABLISHED FEBRUARY 2023 TO JUNE 2023.

6/27/23 10:56 AM