

I, Toyia E.S. Gibbs, PLS, certify that the right of way and permanent easement monumentation for this project shown herein was completed under my direct and responsible charge from an actual survey made under my supervision; that all horizontal closures had a minimum ratio of precision of 1:10,000 (Class A). Field work was performed from February 2023 to May 2023, and all coordinates are based on NAD83/2011; That this survey was performed to meet the requirements of 21NCAC 56.1600 as applicable.

Witness my original signature and seal this date 7/20/2023

Professional Land Surveyor L-3866

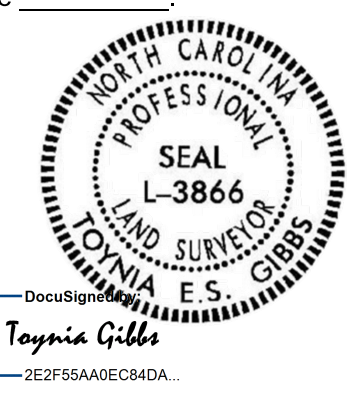

NC GRID NAD 83 NA 2011

Location and Surveys

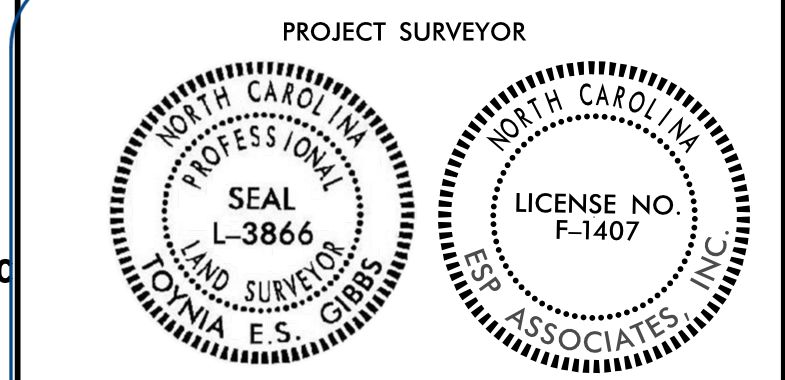

DOCUMENT NOT CONSIDERED FINAL UNLESS ALL SIGNATURES COMPLETED

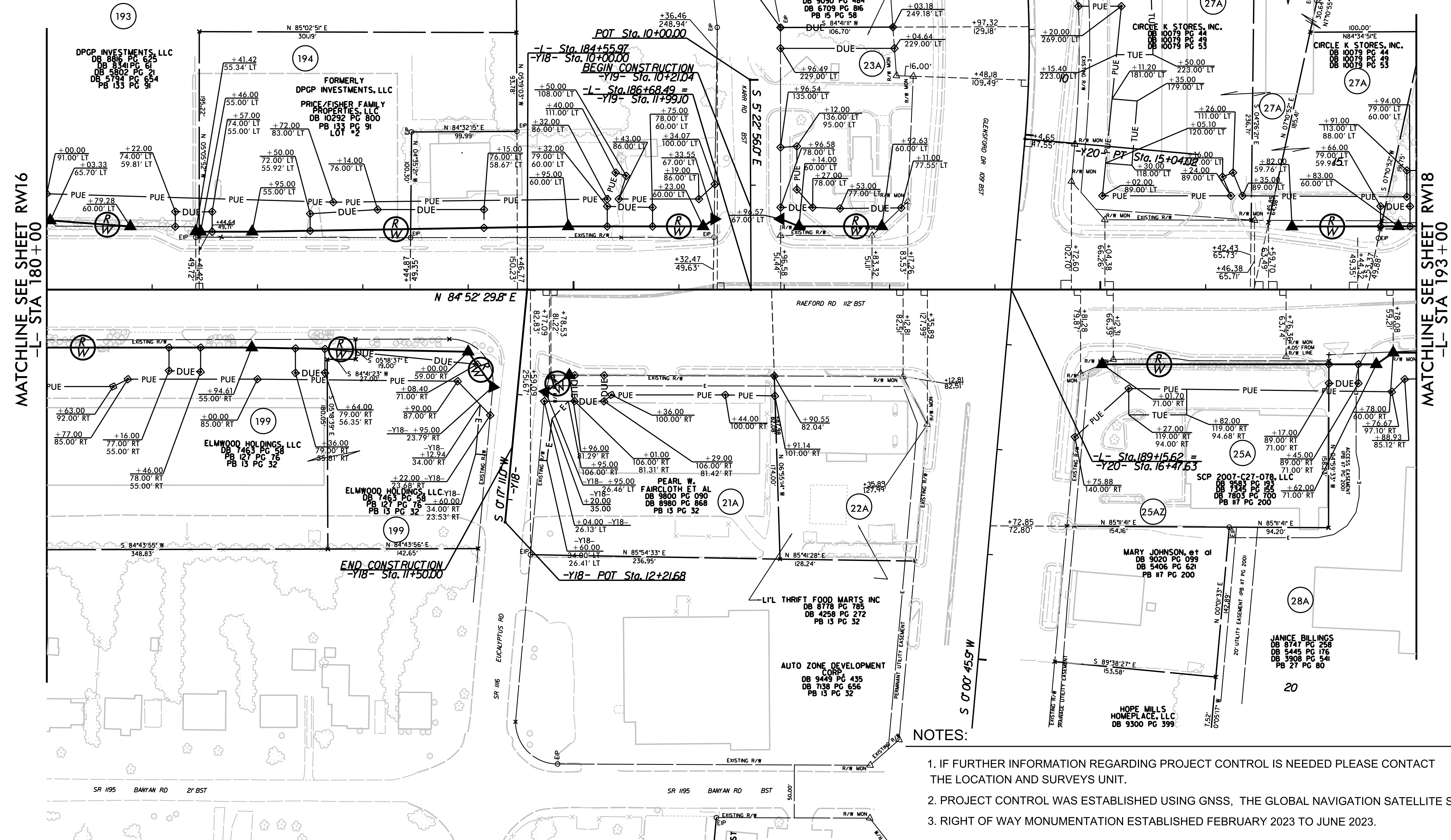

-Y20-
PI Sta 13+25.47
Δ = 20' 41" 15.9" (RT)
D = 5' 43" 46.5"
L = 361.07'
T = 1825.2'
R = 1,000.00'

POT Sta. 10+00.00
-L- Sta. 184+55.97
-Y18- Sta. 10+00.00
BEGIN CONSTRUCTION
-Y19- Sta. 10+21.04
-L- Sta. 186+68.49 =
-Y19- Sta. 11+99.10

-Y20- PT Sta. 15+04.00
-L- Sta. 189+15.62 =
-Y20- Sta. 16+47.63

END CONSTRUCTION
-Y18- Sta. 11+50.00

-Y18- POT Sta. 12+21.68

NOTES:

- 1. IF FURTHER INFORMATION REGARDING PROJECT CONTROL IS NEEDED PLEASE CONTACT THE LOCATION AND SURVEYS UNIT.
- 2. PROJECT CONTROL WAS ESTABLISHED USING GNSS, THE GLOBAL NAVIGATION SATELLITE SYSTEM.
- 3. RIGHT OF WAY MONUMENTATION ESTABLISHED FEBRUARY 2023 TO JUNE 2023.

MATCHLINE SEE SHEET RW16
-L- STA 180+00

MATCHLINE SEE SHEET RW18
-L- STA 193+00

REVISIONS

Vertical text on the left margin containing revision details and dates.