

Location and Surveys

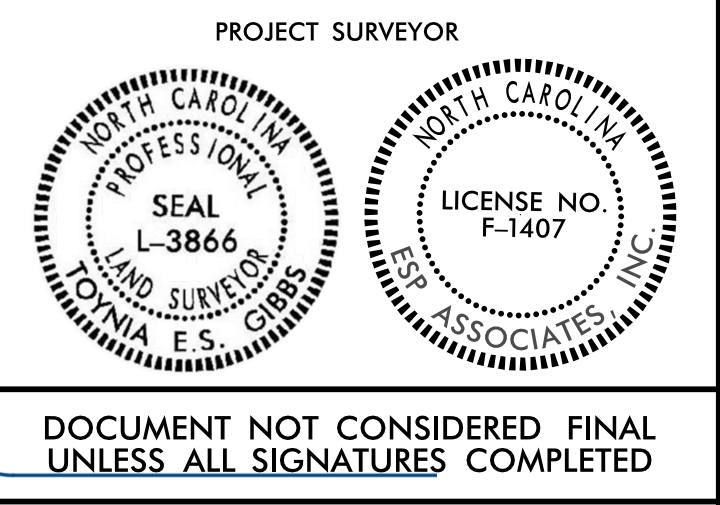

| -L- | | | |
|-------------------------------|---------------------------|---------------------------|------------------------------|
| PI Sta 144+71.01 | PIs Sta 149+38.40 | PIs Sta 153+04.56 | PI Sta 155+10.17 |
| $\Delta = 19' 18" 58.8" (RT)$ | $\Theta s = 1' 43" 07.9"$ | $\Theta s = 1' 14" 50.5"$ | $\Delta = 5' 10" 21.2" (LT)$ |
| $D = 2' 17" 30.6"$ | $Ls = 150.00'$ | $Ls = 150.00'$ | $D = 1' 39" 47.4"$ |
| $L = 842.83'$ | $LT = 100.00'$ | $LT = 100.00'$ | $L = 311.01'$ |
| $T = 425.45'$ | $ST = 50.00'$ | $ST = 50.00'$ | $T = 155.61'$ |
| $R = 2,500.00'$ | | | $R = 3,445.00'$ |
| $SE = 0.03$ | | | $SE = 0.03$ |

NC GRID
NAD 83 NA 2011

I, Tonyia E.S. Gibbs, PLS, certify that the right of way and permanent easement monumentation for this project shown herein was completed under my direct and responsible charge from an actual survey made under my supervision; that all horizontal closures had a minimum ratio of precision of 1:10,000 (Class A). Field work was performed from February 2023 to May 2023, and all coordinates are based on NAD83/2011. That this survey was performed to meet the requirements of 21NCAC 56.1600 as applicable.

Witness my original signature and seal this date 7/20/2023

Tonyia Gibbs
Professional Land Surveyor L-3866

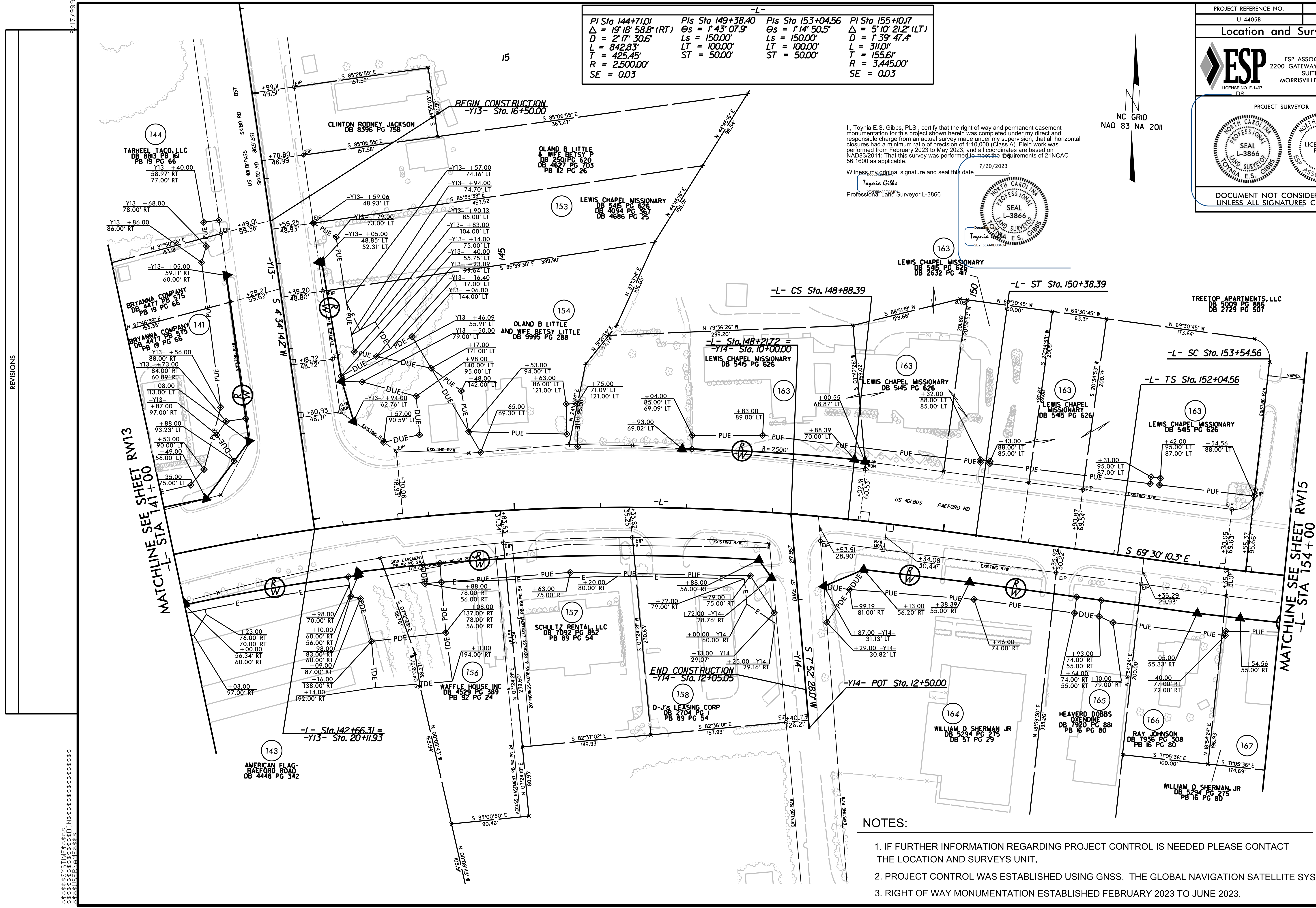
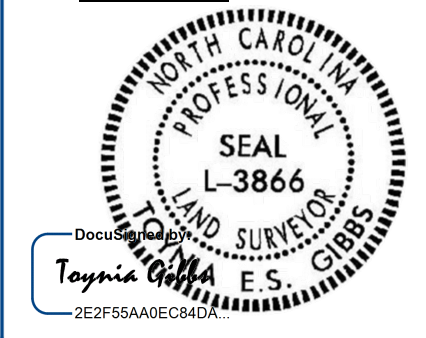

NOTES:

- IF FURTHER INFORMATION REGARDING PROJECT CONTROL IS NEEDED PLEASE CONTACT THE LOCATION AND SURVEYS UNIT.
- PROJECT CONTROL WAS ESTABLISHED USING GNSS, THE GLOBAL NAVIGATION SATELLITE SYSTEM.
- RIGHT OF WAY MONUMENTATION ESTABLISHED FEBRUARY 2023 TO JUNE 2023.

REVISIONS

MATCHLINE SEE SHEET RW13
-L- STA 141+00

MATCHLINE SEE SHEET RW15
-L- STA 154+00

143 AMERICAN FLAG-RAEFORD ROAD DB 4448 PG 342

144 TARHEEL TACO, LLC DB 8813 PG 66

141 BRYANNA COMPANY DB 4417 PG 66

15 CLINTON RODNEY JACKSON DB 8396 PG 758

153 OLAND B LITTLE & WIFE BETSY LITTLE DB 2501 PG 620 DB 4627 PG 703 PB 12 PG 26

154 LEWIS CHAPEL MISSIONARY DB 5415 PG 626 DB 4094 PG 369 DB 4686 PG 25

154 OLAND B LITTLE AND WIFE BETSY LITTLE DB 9995 PG 288

163 LEWIS CHAPEL MISSIONARY DB 5415 PG 626

163 LEWIS CHAPEL MISSIONARY DB 2632 PG 417

163 LEWIS CHAPEL MISSIONARY DB 5415 PG 626

163 LEWIS CHAPEL MISSIONARY DB 5415 PG 626

163 LEWIS CHAPEL MISSIONARY DB 5415 PG 626

157 SCHULTZ RENTAL, LLC DB 7092 PG 852 PB 89 PG 54

156 WAFFLE HOUSE INC DB 4523 PG 389 PB 92 PG 24

158 D-J'S LEASING CORP DB 2704 PG 1 PB 89 PG 54

164 WILLIAM D SHERMAN JR DB 5294 PG 275 DB 57 PG 29

165 HEAVARD DOBBS OZENDING DB 1920 PG 881 PB 16 PG 80

166 RAY JOHNSON DB 7936 PG 308 PB 16 PG 80

167 WILLIAM D SHERMAN JR DB 5294 PG 275 PB 16 PG 80