



PROJECT REFERENCE NO.	SHEET NO.
U-4405B	RW12
Location and Surveys	
 ESP ASSOCIATES, INC. 2200 GATEWAY CENTRE BLVD. SUITE 216 MORRISVILLE, NC 27560	
PROJECT SURVEYOR  TOYNIA E.S. GIBBS LICENSE NO. F-1407	
 TOYNIA E.S. GIBBS LICENSE NO. F-1407	
DOCUMENT NOT CONSIDERED FINAL UNLESS ALL SIGNATURES COMPLETED	

I, Toynia E.S. Gibbs, PLS, certify that the right of way and permanent easement monumentation for this project shown herein was completed under my direct and responsible charge from an actual survey made under my supervision; that all horizontal closures had a minimum ratio of precision of 1:10,000 (Class A). Field work was performed from February 2023 to May 2023, and all coordinates are based on NAD83/2011; That this survey was performed to meet the requirements of 21NCAC 56.1600 as applicable.

Witness my original signature and seal this date 7/20/2023

*Toynia Gibbs*  
Professional Land Surveyor L-3866

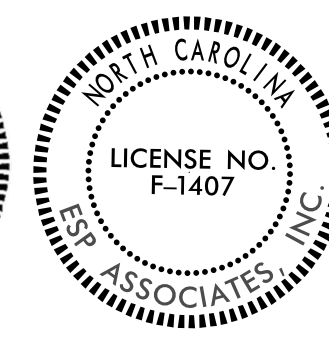
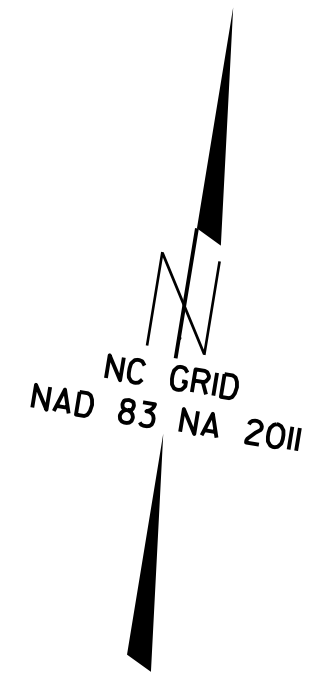
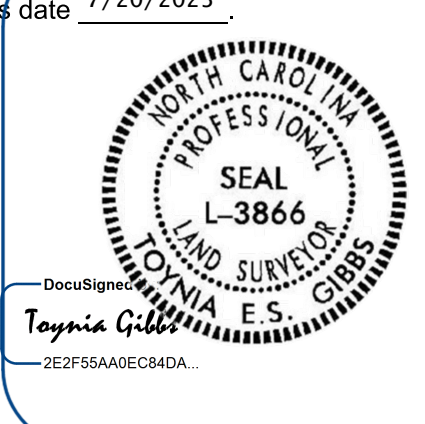

-L-		
<i>Pls Sta 117+70.17</i>	<i>Pls Sta 120+68.70</i>	<i>Pls Sta 123+65.48</i>
<i>Os = 1°47'25.8"</i>	<i>Δ = 1'49'28.7" (RT)</i>	<i>Os = 1°47'25.8"</i>
<i>Ls = 150.00'</i>	<i>D = 2°23'14.4"</i>	<i>Ls = 150.00'</i>
<i>LT = 100.00'</i>	<i>L = 495.31'</i>	<i>LT = 100.00'</i>
<i>ST = 50.00'</i>	<i>T = 248.54'</i>	<i>ST = 50.00'</i>
	<i>R = 2,400.00'</i>	
	<i>SE = 0.03</i>	

REVISIONS

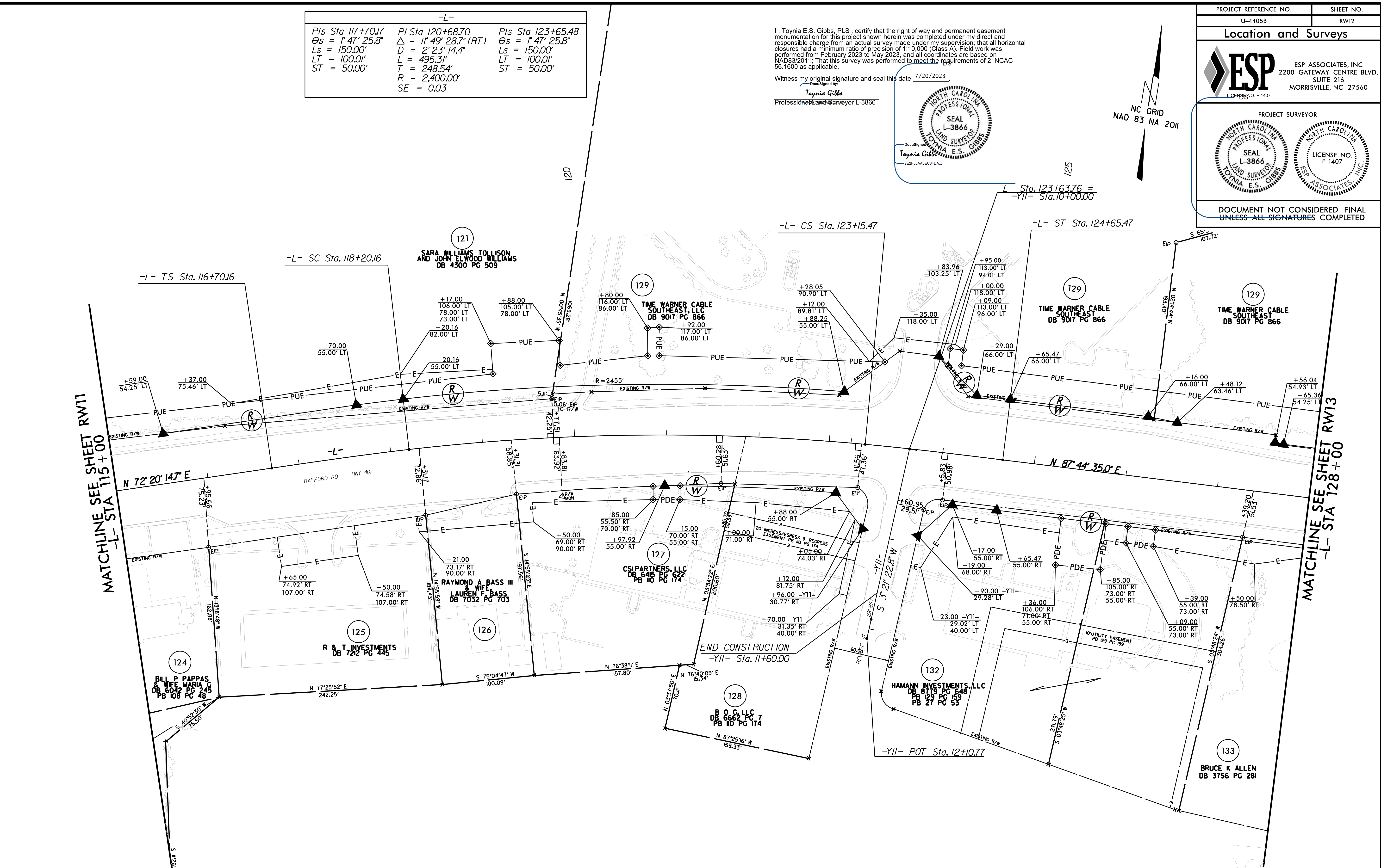

- NOTES:**
1. IF FURTHER INFORMATION REGARDING PROJECT CONTROL IS NEEDED PLEASE CONTACT THE LOCATION AND SURVEYS UNIT.
  2. PROJECT CONTROL WAS ESTABLISHED USING GNSS, THE GLOBAL NAVIGATION SATELLITE SYSTEM.
  3. RIGHT OF WAY MONUMENTATION ESTABLISHED FEBRUARY 2023 TO JUNE 2023.