

# SURVEY CONTROL SHEET

## W/ EXISTING CENTERLINE ALIGNMENTS PRIOR TO CONSTRUCTION

I, Toynia E.S. Gibbs, PLS, certify that the Project Control was performed under my supervision from an actual GPS survey made under my supervision and the following information was used to perform the survey:



Class of survey: AA  
Type of GPS field procedure: VRS  
Dates of survey: February 22, 2023 - May 17, 2023  
Datum/Epoch: NAD83 (2011)  
Published/Fixed-control use: CORS  
Localized around: U3424-1  
Northing: 470729.9010  
Easting: 2003980.0510  
Combined grid factor: 1.0001250200  
Geoid model: GEOID09  
Units: US SURVEY FEET

I also certify that the Baseline Control for this project was completed under my direct and responsible charge from an actual survey made under my supervision; that all horizontal closures had a minimum ratio of precision of 1:20,000 (Class AA) and Vertical accuracy to Class A. Field work was performed in April 2023 - May 2023, and all coordinates are based on NAD 83/2011 and all elevations are based on NAVD 88; that this survey was performed to meet the requirements of 21NCAC 56.1600 as applicable. DS

Witness my signature and seal this date 6/23/2023

DocuSigned by:  
*Toynia Gibbs*  
Professional Land Surveyor L-3866



PROJECT REFERENCE NO. U-4405B	SHEET NO. RW02C-1
<b>Location and Surveys</b>	
 <b>ESP ASSOCIATES, INC.</b> 2200 GATEWAY CENTRE BLVD. SUITE 216 MORRISVILLE, NC 27560 LICENSE NO. F-1407	
PROJECT SURVEYOR: TOYNIA E.S. GIBBS	
	
DOCUMENT NOT CONSIDERED FINAL UNLESS ALL SIGNATURES COMPLETED	

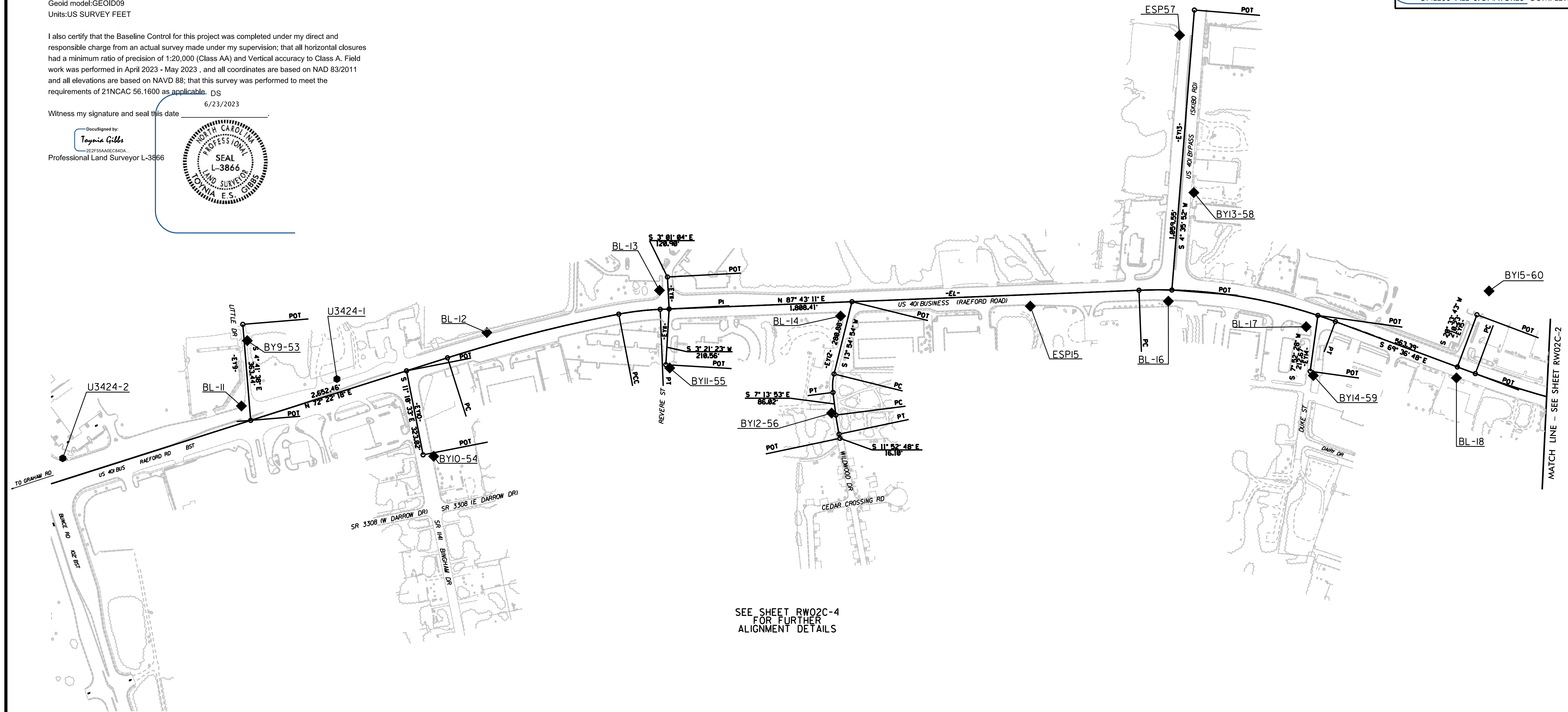
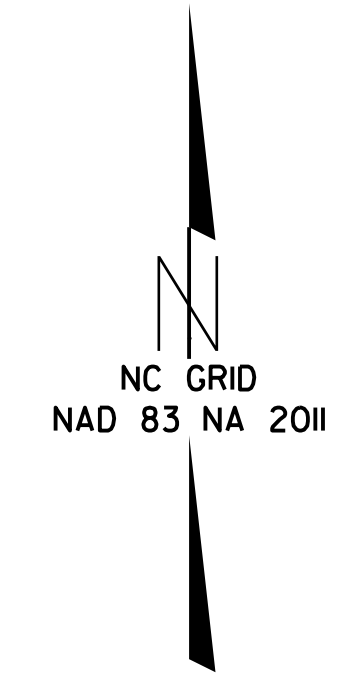

SEE SHEET RW02C-4 FOR FURTHER ALIGNMENT DETAILS

### NOTES:

1. PROJECT CONTROL WAS ESTABLISHED USING GNSS, THE GLOBAL NAVIGATION SATELLITE SYSTEM.
2. THE SURVEY CONTROL DATA FOR THIS PROJECT HAS BEEN COMPILED FROM VARIOUS SOURCES. IF FURTHER INFORMATION REGARDING PROJECT CONTROL IS NEEDED, PLEASE CONTACT THE LOCATION AND SURVEYS UNIT.
3. NOT TO SCALE

SYTIME 6/2/2023 10:58:58 AM