

STATE OF NORTH CAROLINA DIVISION OF HIGHWAYS

PROJ. REFERENCE NO.	SHEET NO.
B-5845	X-1A

NOTE: EMBANKMENT COLUMN DOES NOT INCLUDE BACKFILL FOR UNDERCUT

CROSS-SECTION SUMMARY

Station	Uncl. Exc.	Embt	Station	Uncl. Exc.	Embt																	
L	(cu. yd.)	(cu. yd.)	Dr	(cu. yd.)	(cu. yd.)																	
12+50.00	0	0	12+00.00	0	134																	
13+00.00	4	18	12+25.00	2	21																	
13+50.00	25	65	12+30.00	1	0																	
14+00.00	22	120																				
14+50.00	2	133																				
15+00.00	4	72																				
15+50.00	5	36																				
16+00.00	6	41																				
16+50.00	8	135																				
17+00.00	9	298																				
17+50.00	241	211																				
18+00.00	1035	30																				
18+50.00	1641	1																				
19+00.00	983	48																				
19+50.00	142	672																				
20+00.00	8	1459																				
20+50.00	7	1092																				
21+00.00	0	494																				
21+41.00	0	389																				
Station	Uncl. Exc.	Embt																				
L	(cu. yd.)	(cu. yd.)																				
23+71.00	0	0																				
24+00.00	13	1038																				
24+50.00	48	1475																				
25+00.00	73	941																				
25+50.00	70	512																				
26+00.00	82	230																				
26+50.00	210	92																				
27+00.00	515	23																				
27+50.00	823	14																				
28+00.00	1023	7																				
28+50.00	1037	12																				
29+00.00	787	19																				
29+50.00	546	18																				
30+00.00	472	17																				
30+50.00	470	19																				
31+00.00	485	19																				
31+50.00	317	10																				
32+00.00	73	1																				
Station	Uncl. Exc.	Embt																				
Dr	(cu. yd.)	(cu. yd.)																				
10+12.00	0	0																				
10.25.00	0	106																				
10+50.00	0	164																				
10+75.00	0	203																				
11+00.00	0	312																				
11+25.00	0	334																				
11+50.00	0	305																				
11+75.00	0	251																				

Approximate quantities only. Unclassified excavation, borrow excavation, fine grading, clearing and grubbing, and removal of existing pavement will be paid for at the lump sum price for "Grading".

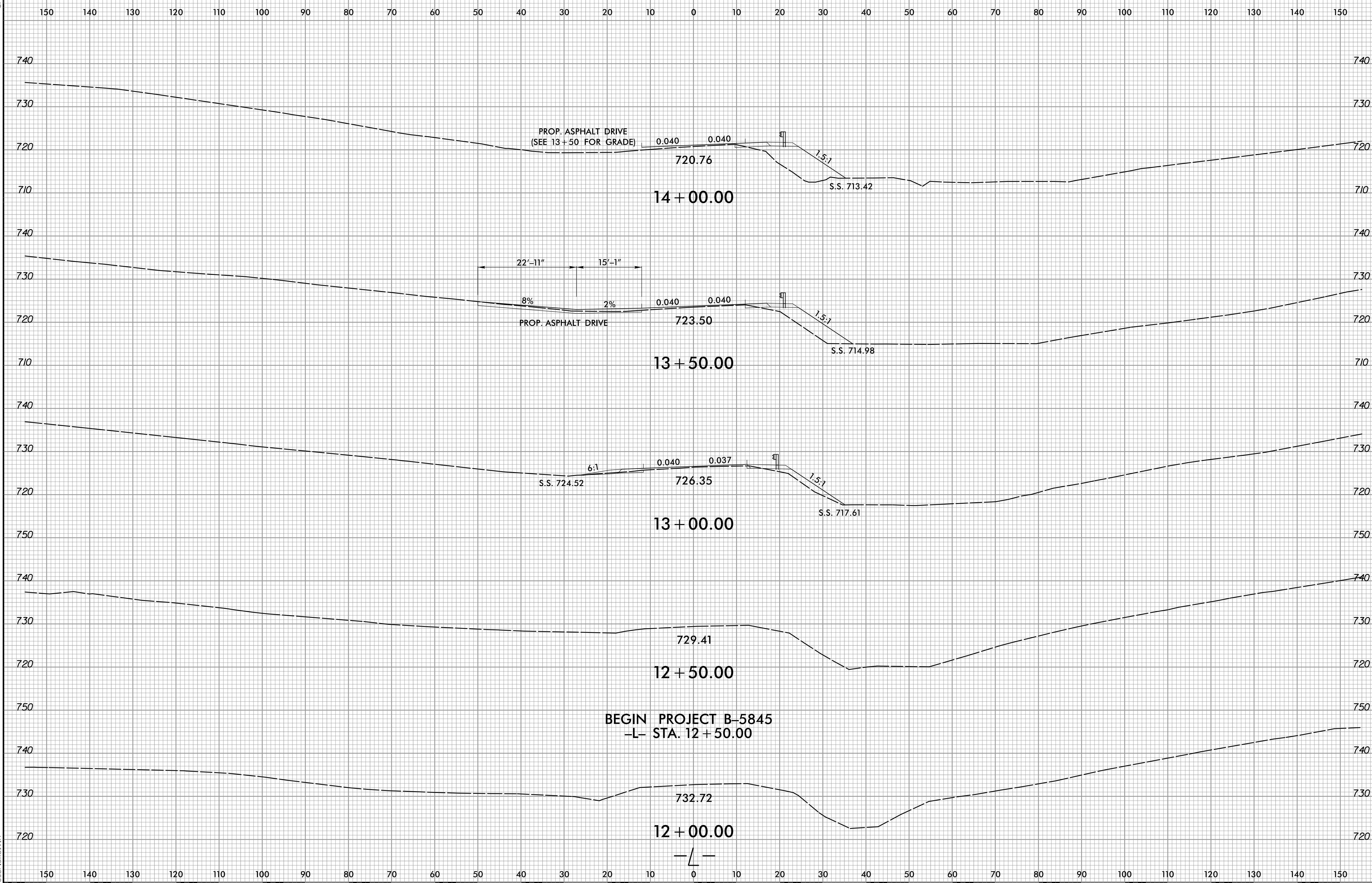

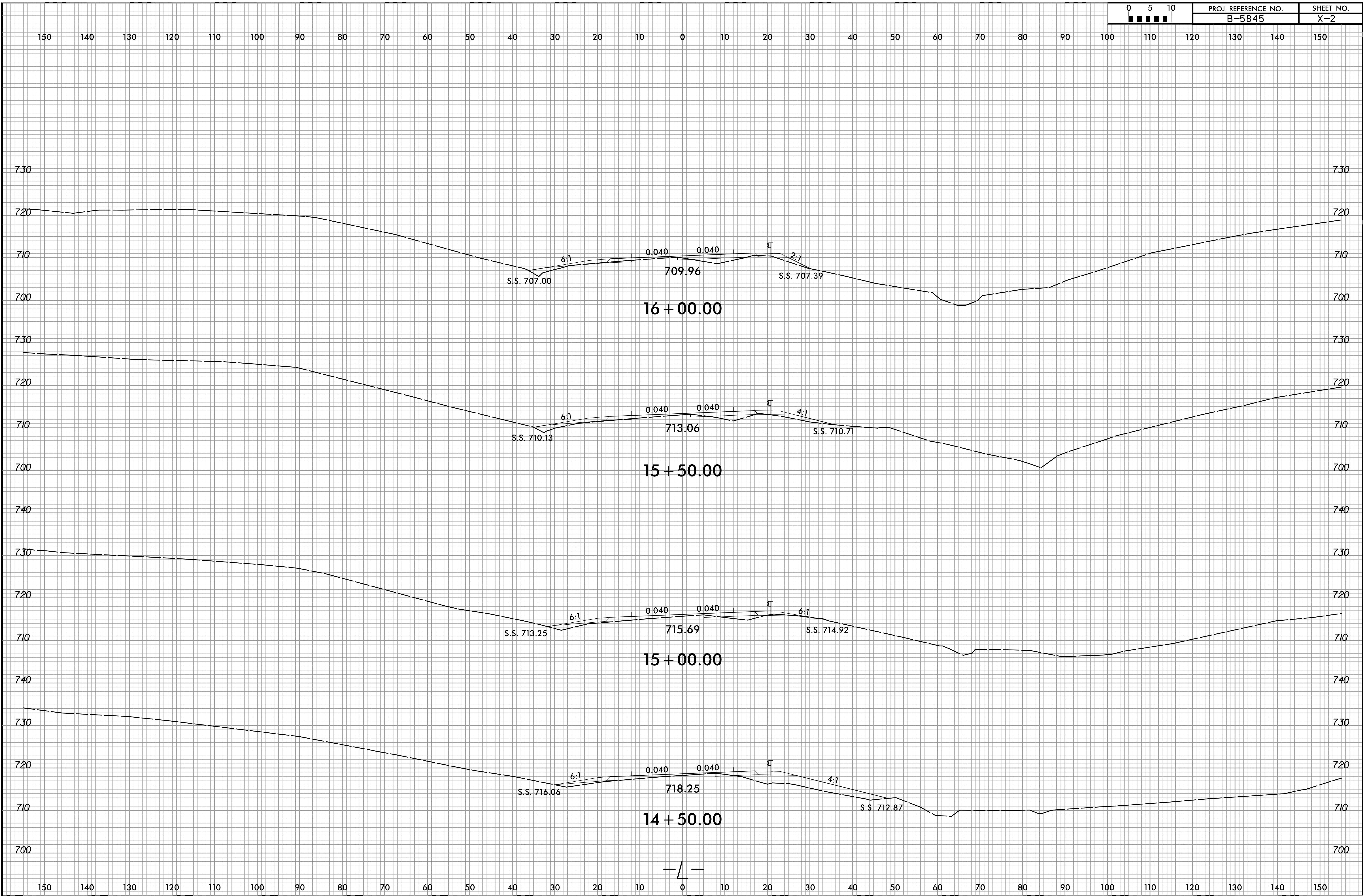

6/23/16

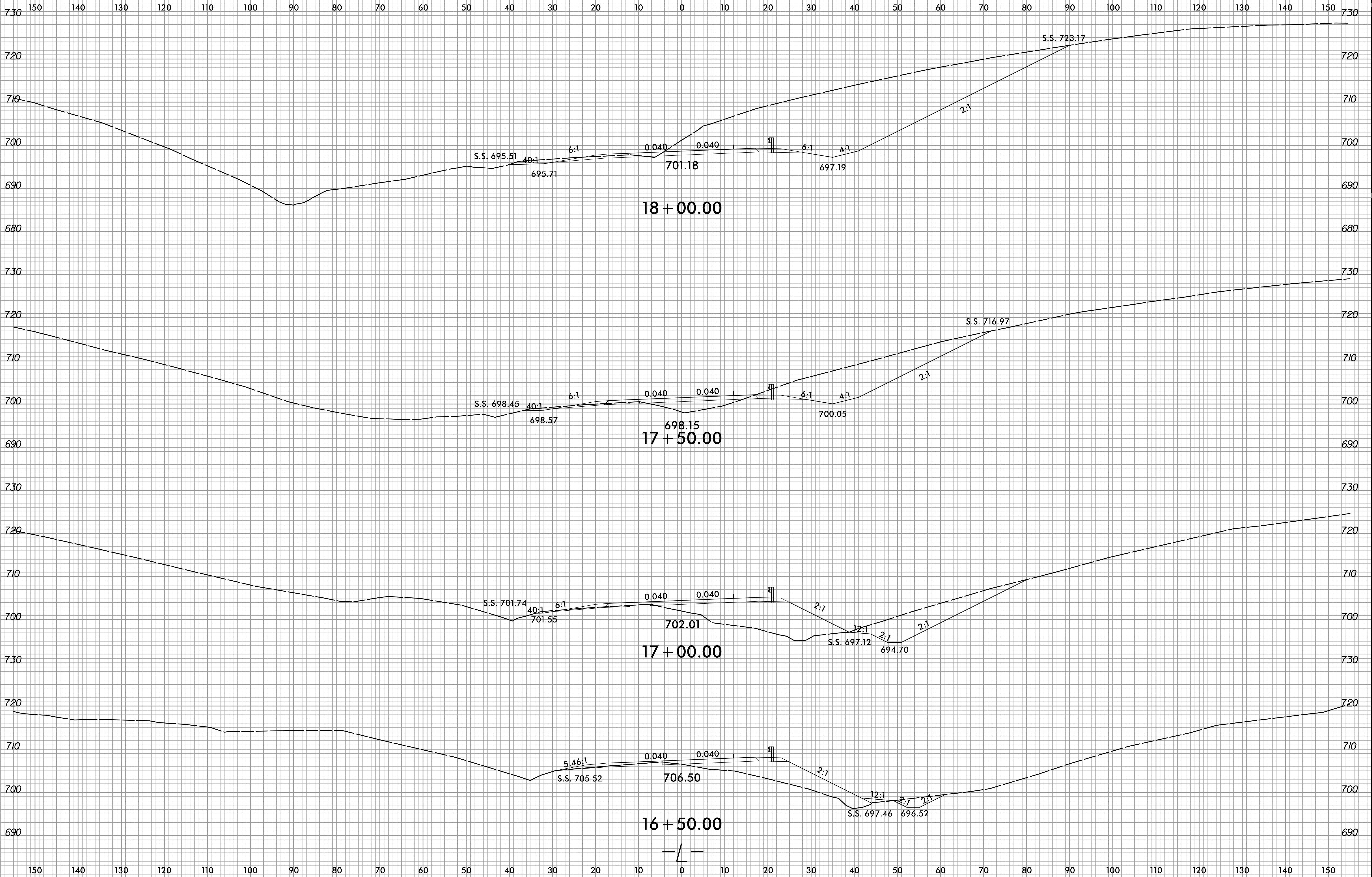

7/6/2023
User:ismelvin

6/23/16

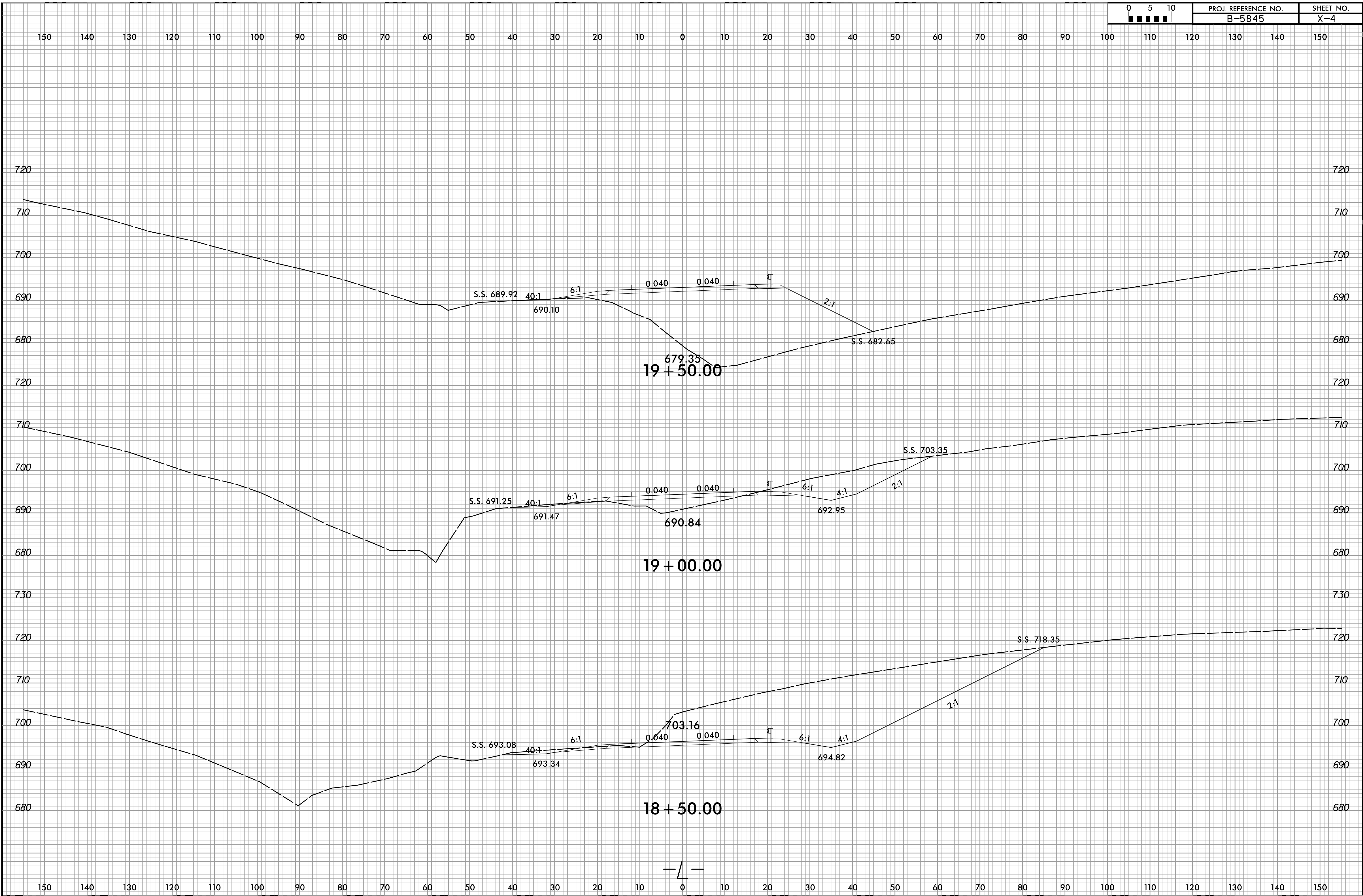

7/6/2023
User:ismelvin

6/23/16

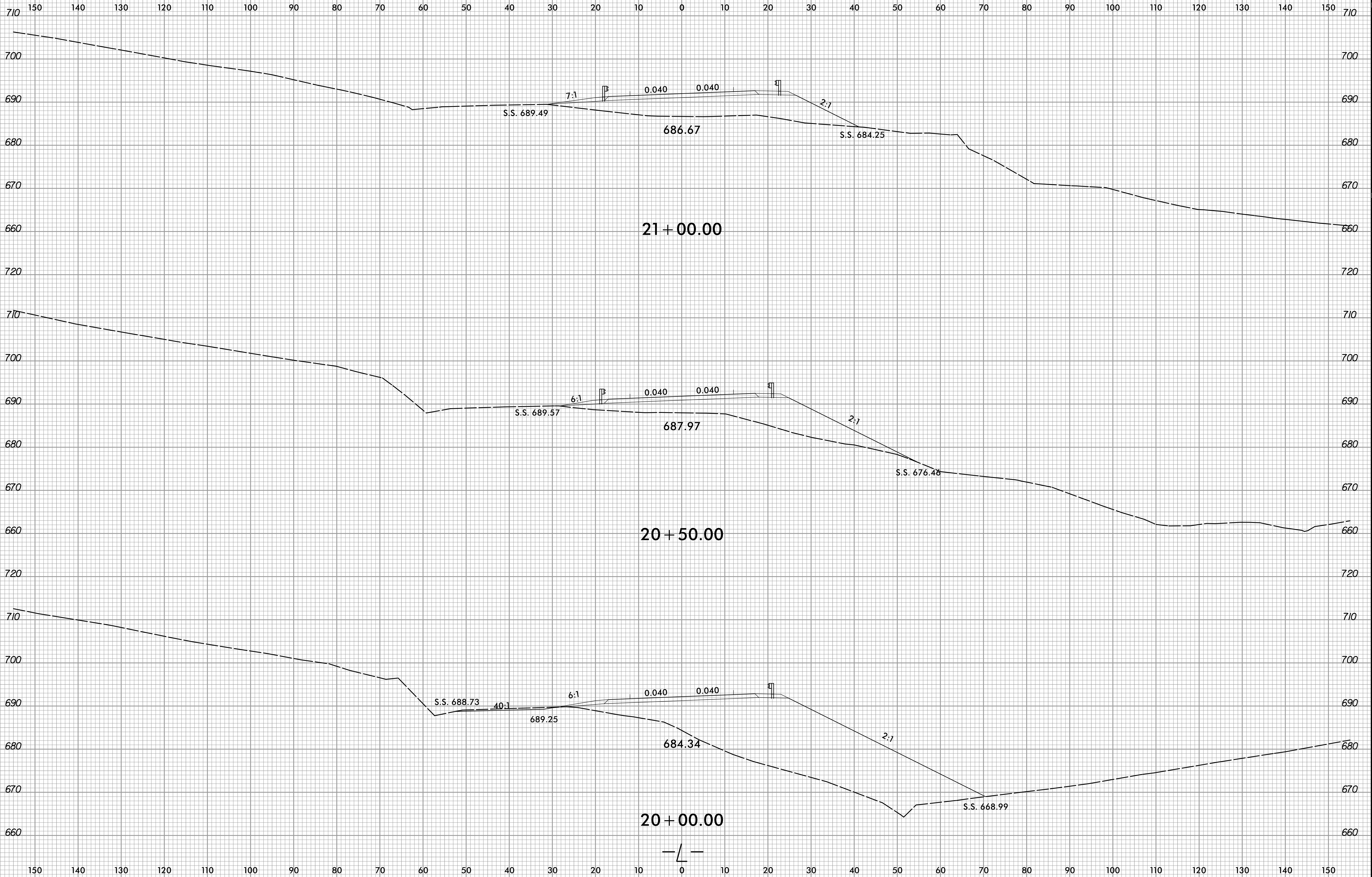

7/6/2023
User:ismelvin

6/23/16

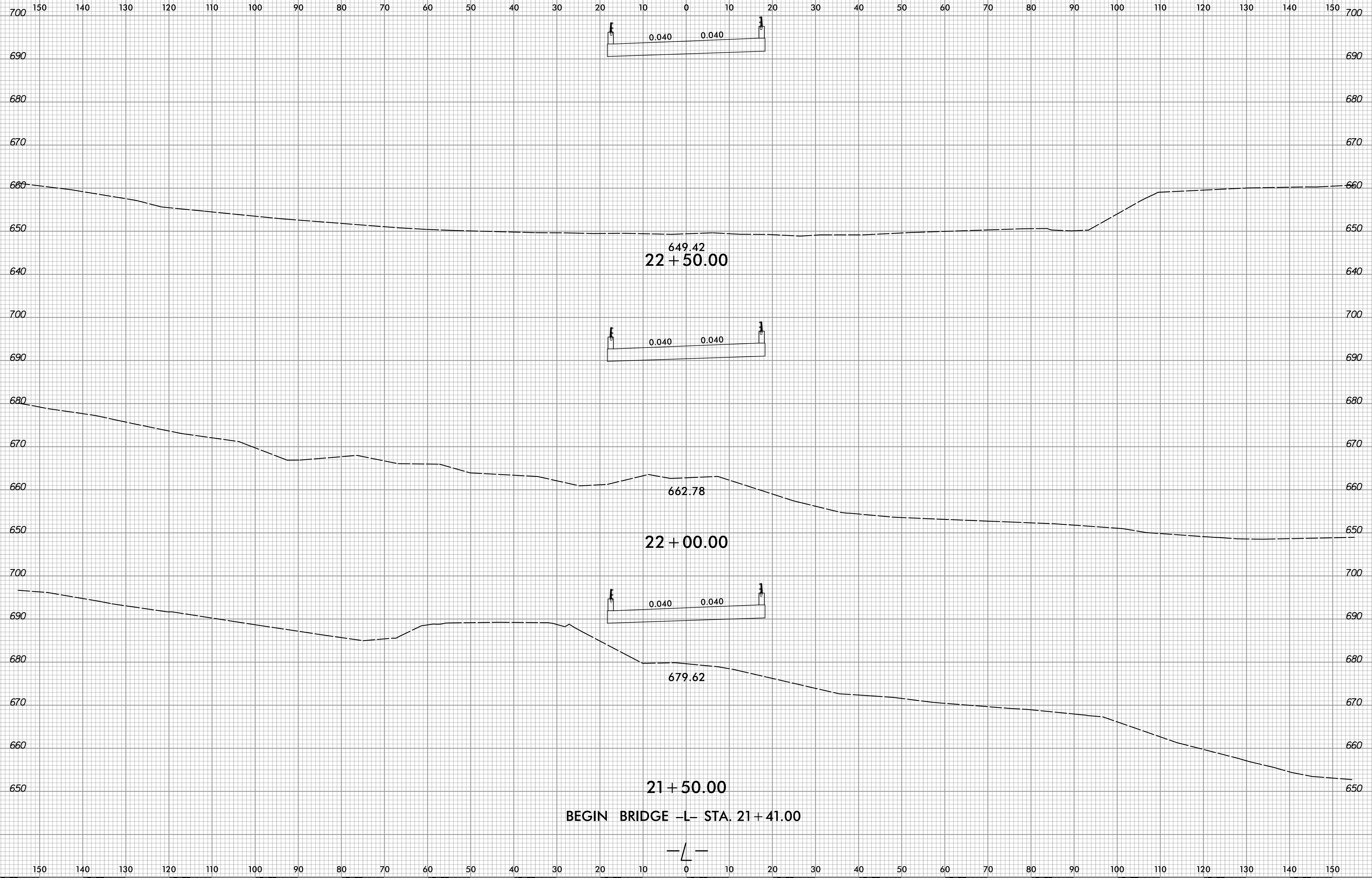

7/6/2023
User:ismelvin

BEGIN BRIDGE -L- STA. 21+41.00

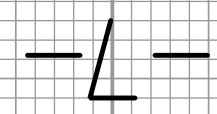

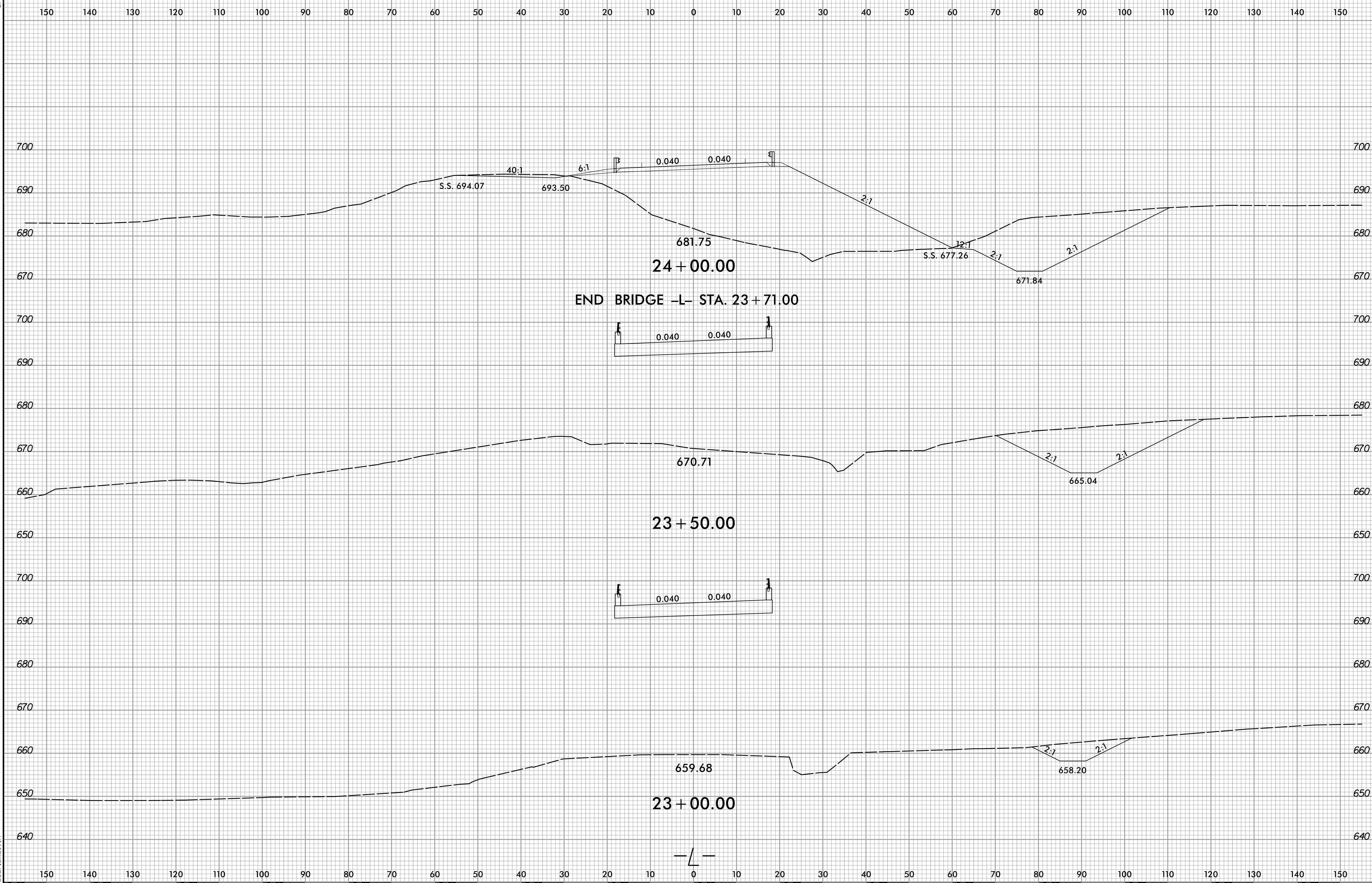

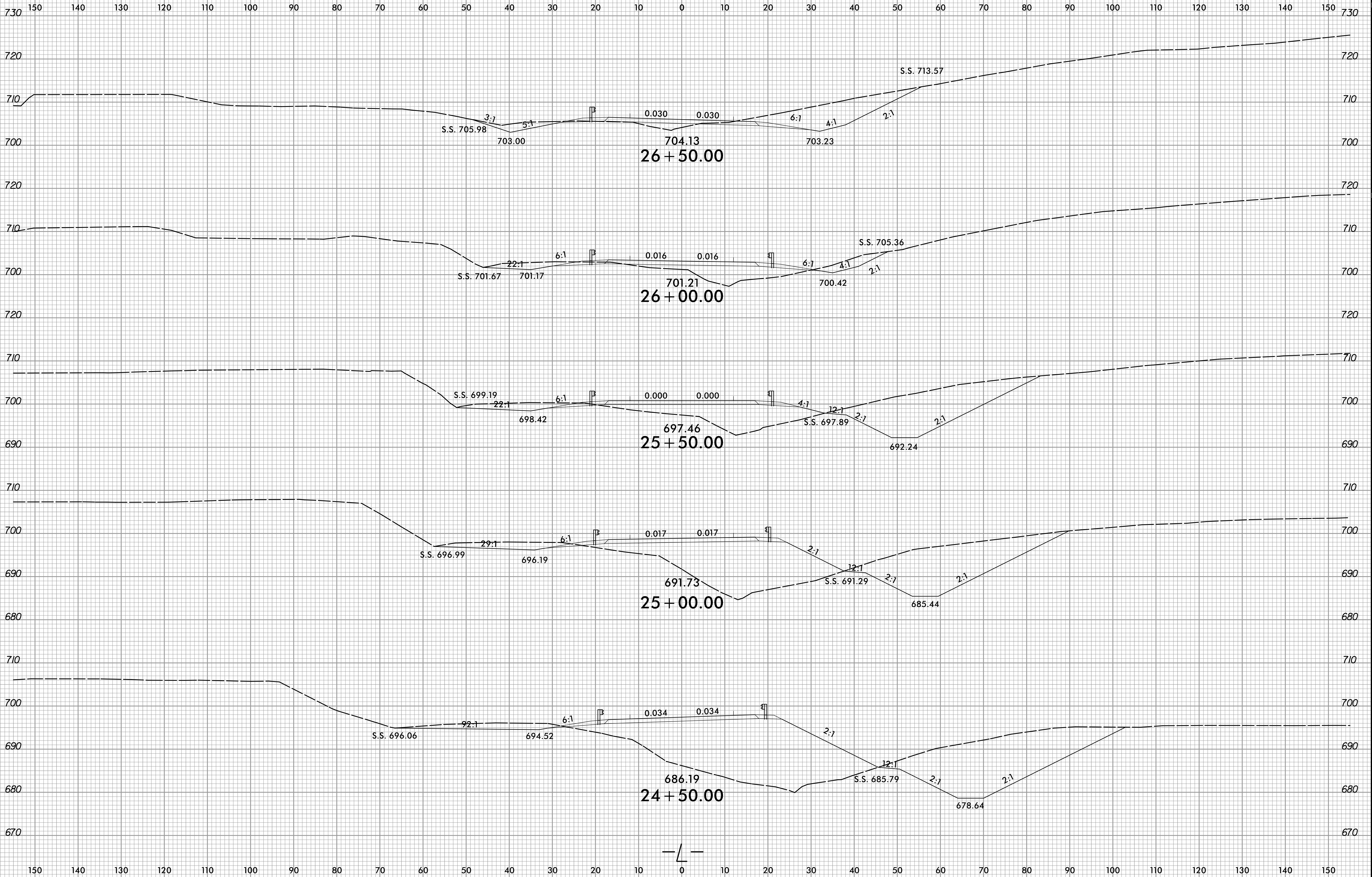

7/6/2023
User:ismelvin

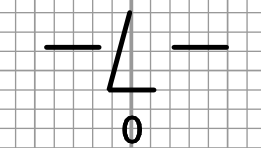

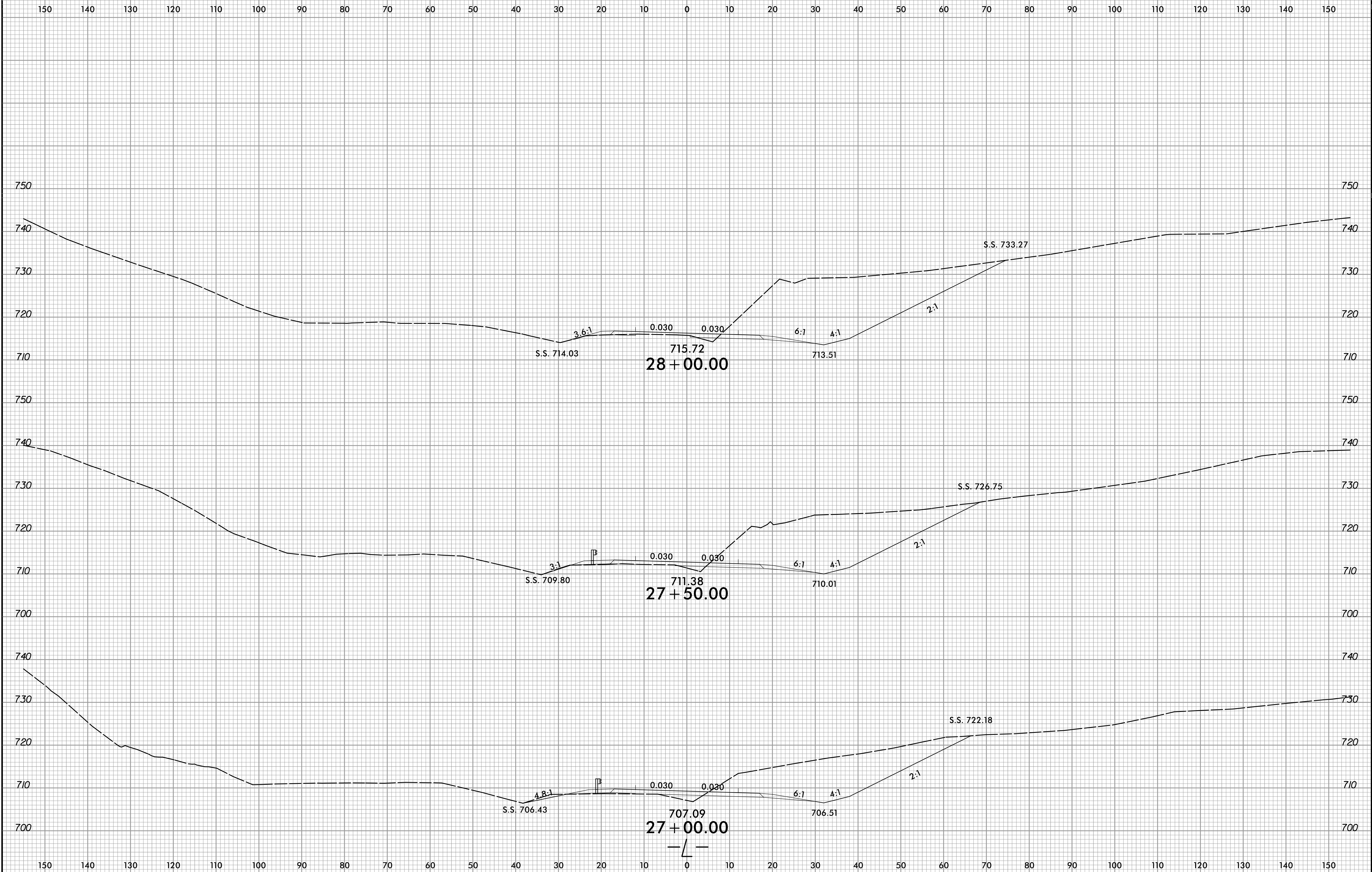

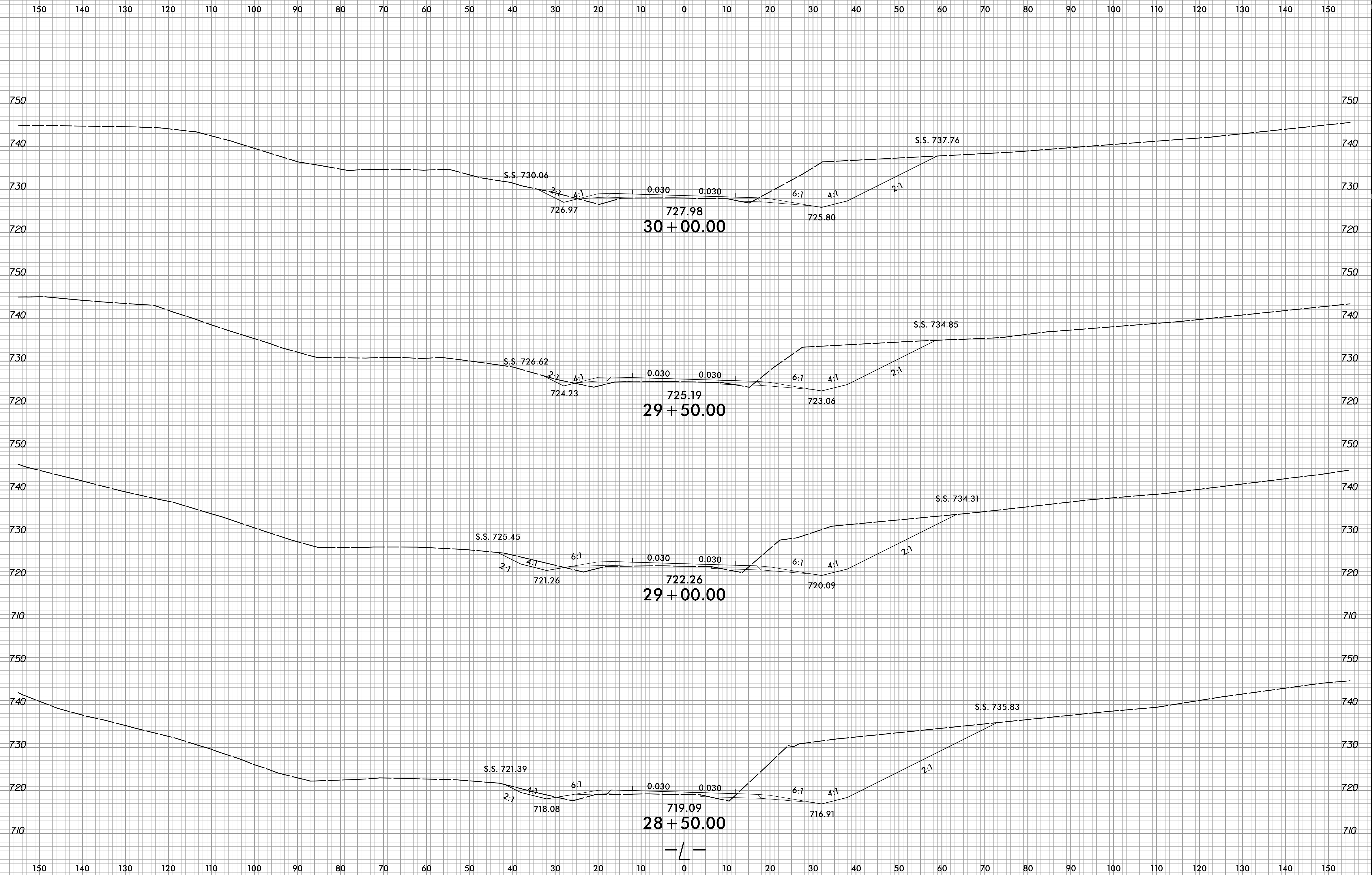

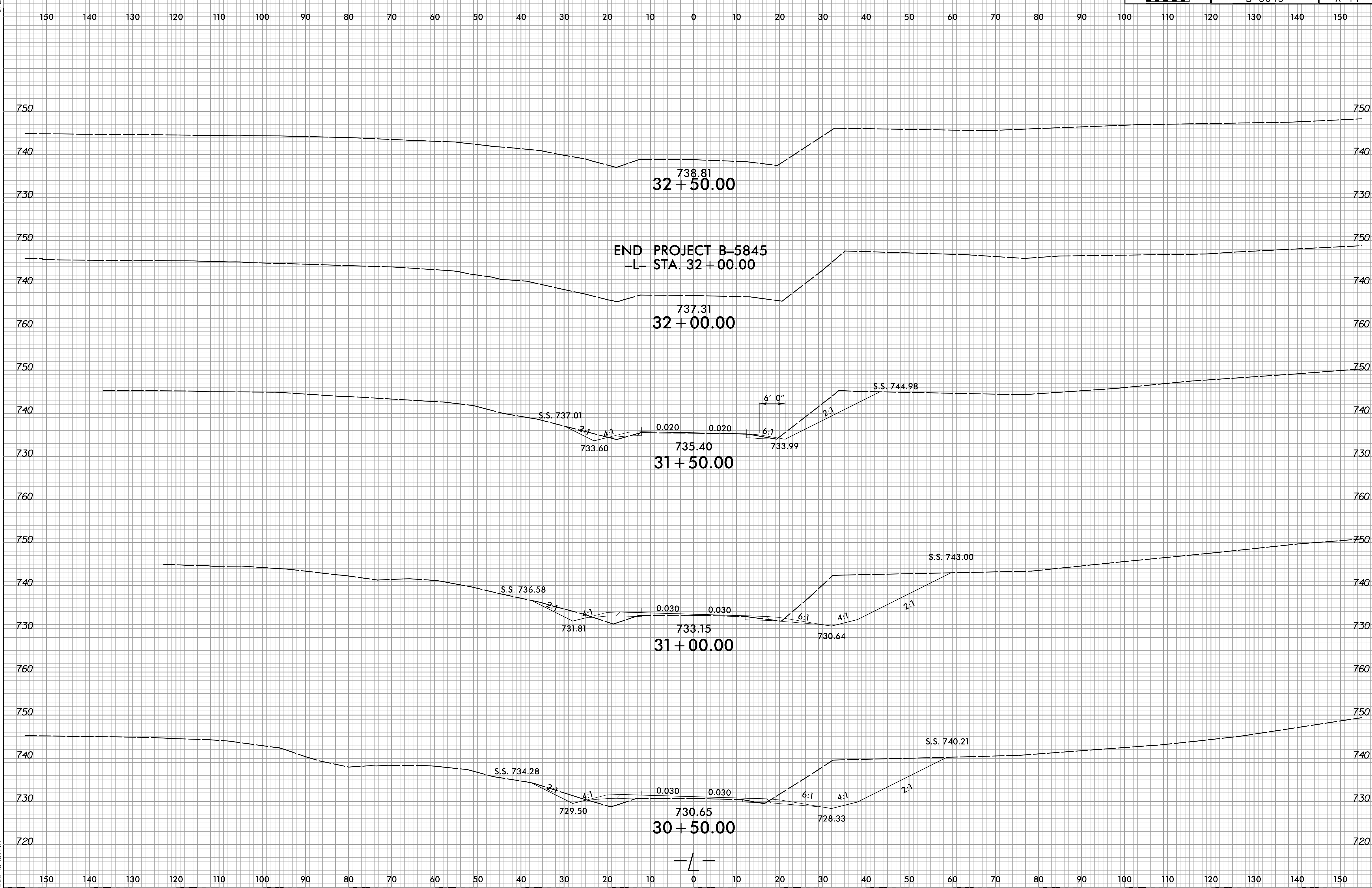

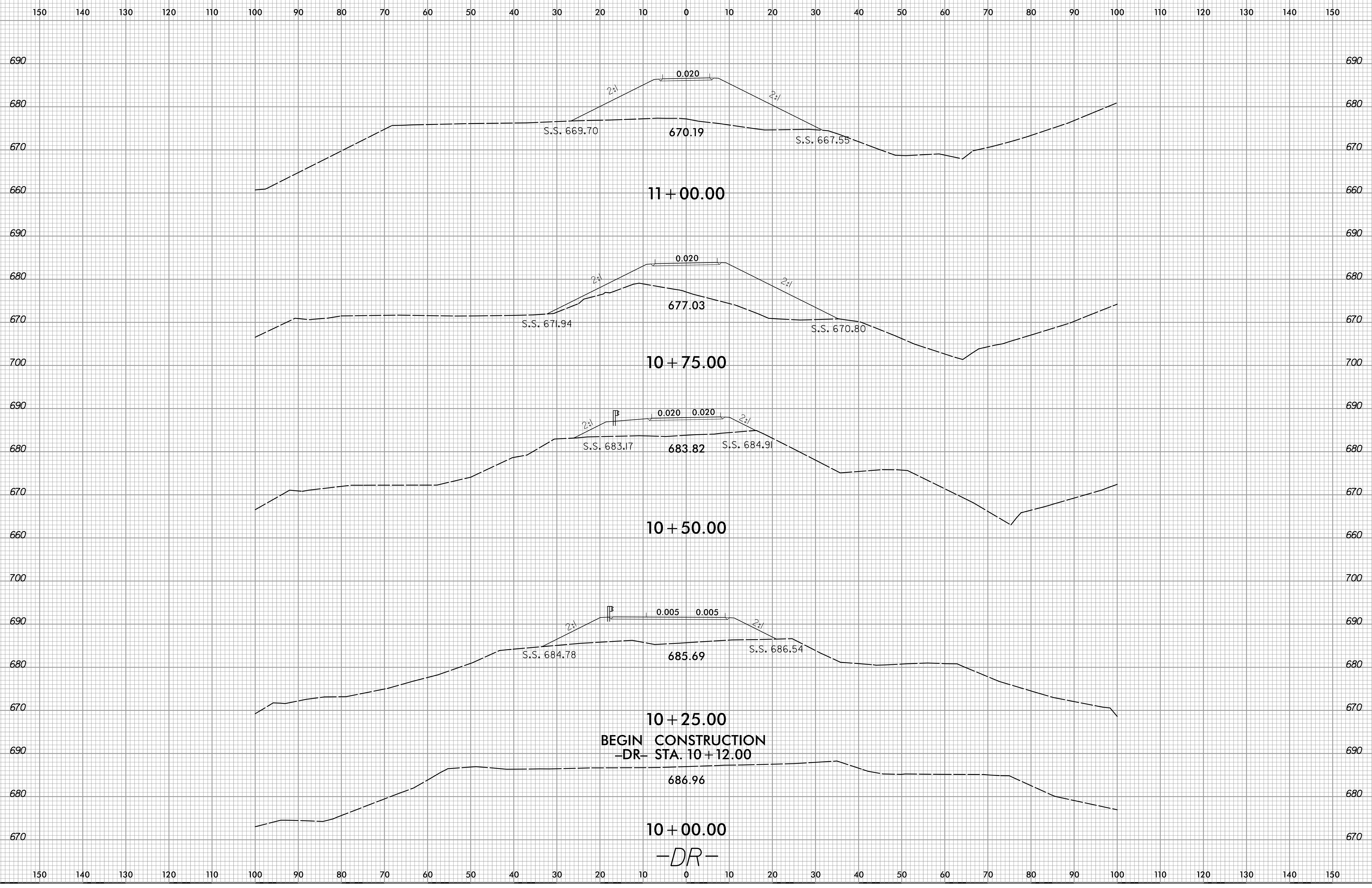

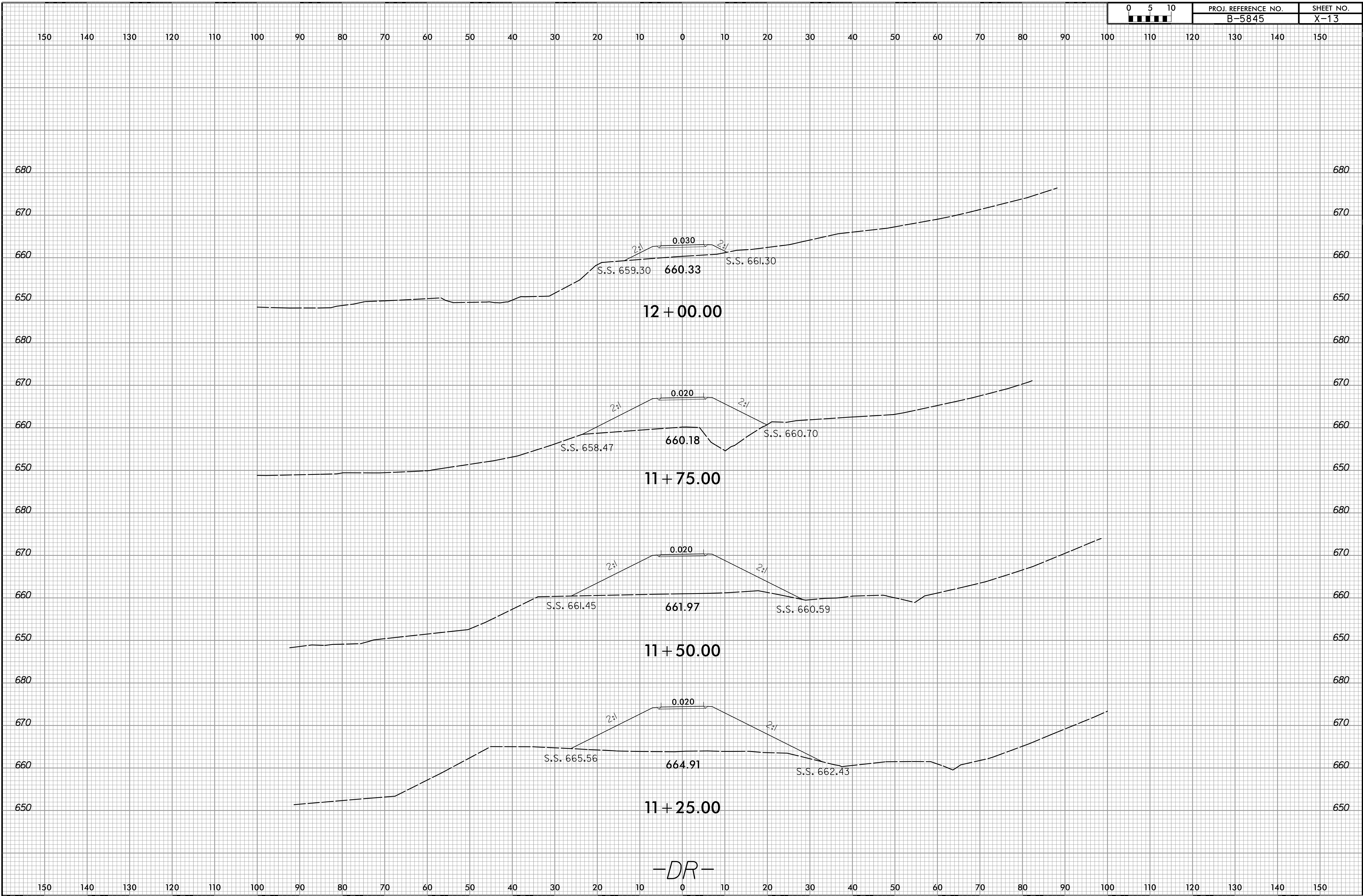

6/23/16

0 5 10	PROJ. REFERENCE NO.	SHEET NO.
█ █ █ █ █ █	B-5845	X-14

150 140 130 120 110 100 90 80 70 60 50 40 30 20 10 0 10 20 30 40 50 60 70 80 90 100 110 120 130 140 150

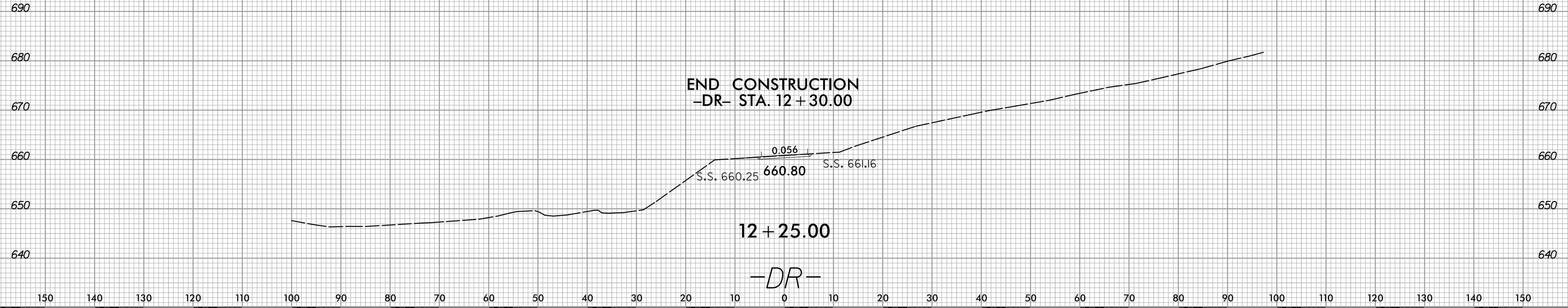

7/6/2023
\$\$\$\$\$DGN\$\$\$\$\$
User:smelvin