

2/01/22

REVISIONS

01-FEB-2022 15:55
C:\FEB2022\1555\LS12-21-030_RW\5845.1s_rw05.dgn
J.Jeffreys AT LS-314619

MATCH LINE STA. -L- 26+00
MATCH TO SHEET NO. 4

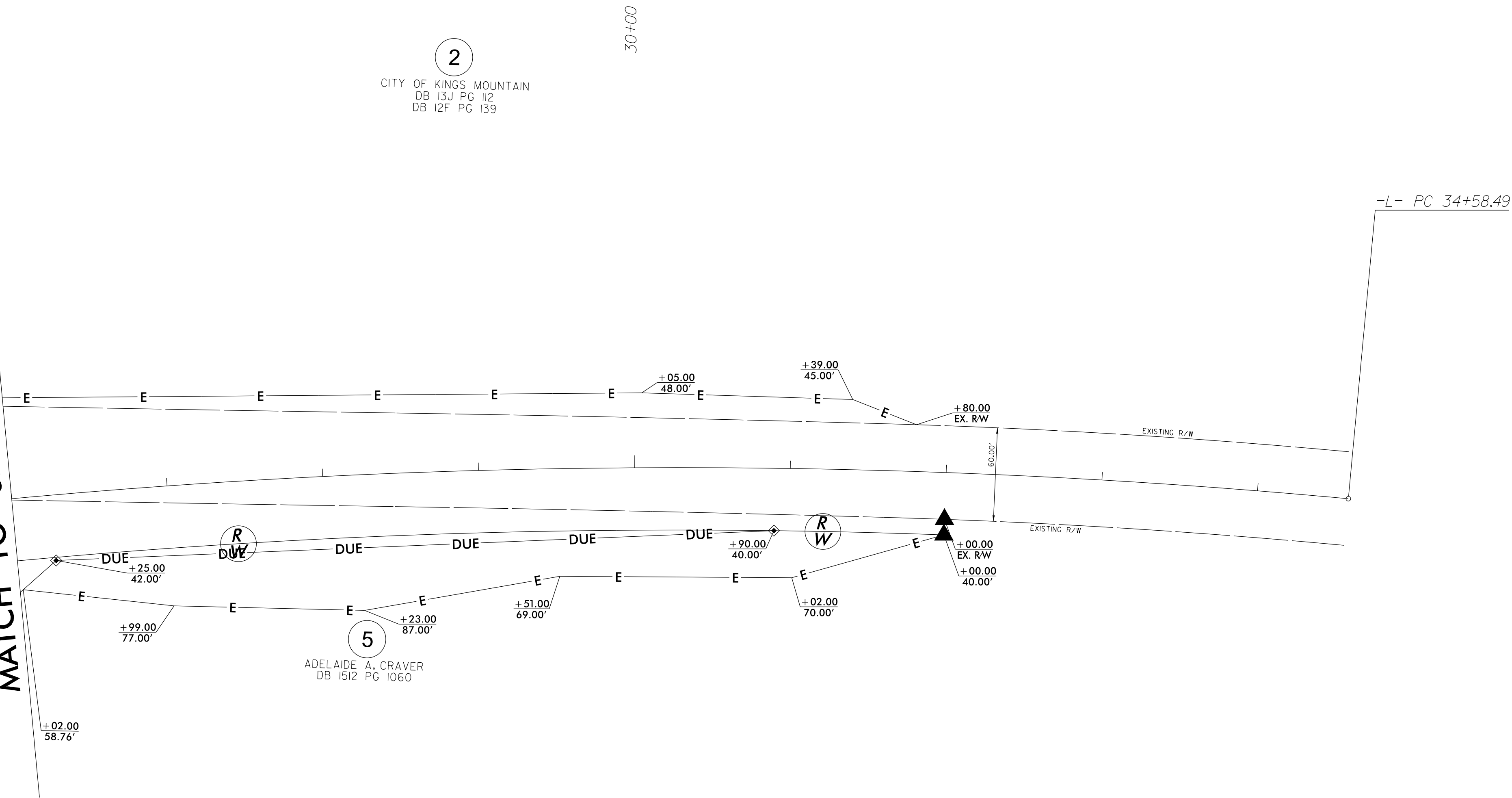

2
CITY OF KINGS MOUNTAIN
DB 13J PG 112
DB 12F PG 139

5
ADELAIDE A. CRAVER
DB 1512 PG 1060

30+00

-L- PC 34+58.49

-L- CURVE DATA
 PI Sta 30+06.20
 $\Delta = 11^{\circ} 15' 17.1''$ (RT)
 $D = 1^{\circ} 14' 24.6''$
 $L = 907.52'$
 $T = 455.22'$
 $R = 4,620.00'$
 $DS = 55$ MPH
 $SE = 0.04$

PROJECT REFERENCE NO. B-5845	SHEET NO. RW-5
Location and Surveys	
NCDOT, LOCATION & SURVEYS UNIT SHELBY FIELD OFFICE	
PROJECT SURVEYOR	
DOCUMENT NOT CONSIDERED FINAL UNLESS ALL SIGNATURES COMPLETED	



I, James I. Jeffreys, certify that the right of way and permanent easement monumentation for this project shown herein was completed under my direct and responsible charge from an actual survey made under my supervision; that all horizontal closures had a minimum ratio of precision of 1:10,000 (Class A). Field work was performed from 12/17/2021 to 2/1/2022, and all coordinates are based on NAD83/2011. That this survey was performed to meet the requirements of 21NCAC 56.1600 as applicable.

This day 02/01/2022

DocuSigned by:

 4305A5AD7A6CA
 James I. Jeffreys, PE, PLS
 Professional Land Surveyor L-3828

NOTES:

1. IF FURTHER INFORMATION REGARDING PROJECT CONTROL IS NEEDED PLEASE CONTACT THE LOCATION AND SURVEYS UNIT.
2. PROJECT CONTROL WAS ESTABLISHED USING GNSS, THE GLOBAL NAVIGATION SATELLITE SYSTEM.
3. RIGHT OF WAY MONUMENTATION ESTABLISHED 12/17/2021 TO 2/1/2022 .