

MAXTIME OVERLAP PROGRAMMING DETAIL FOR DEFAULT PHASING

Front Panel
Main Menu >Controller >Overlap >Overlap Parameters/Overlap Timings

Web Interface
Home >Controller >Overlap Configuration >Overlaps

Overlap Plan 1

Overlap	1	2	3	7	8
Type	FYA 4 - Section	FYA 4-Section	FYA 4 - Section	Normal	Normal
Included Phases	2	8	2	1	8
Modifier Phases	1	-	-	-	-
Modifier Overlaps	-	7	8	8	-
Trail Green	0	0	0	0	0
Trail Yellow	0.0	0.0	0.0	0.0	0.0
Trail Red	0.0	0.0	0.0	0.0	0.0
FYA Ped Delay	0.0	5.0	0.0	0.0	0.0

MAXTIME ALTERNATE PHASING PATTERN PROGRAMMING DETAIL

Front Panel
Main Menu >Controller >Coordination >Patterns

Web Interface
Home >Controller >Coordination >Patterns

Pattern Parameters

Pattern	Veh Det Plan	Overlap Plan
*	2	2

*The Pattern number(s) are to be determined by the Division and/or City Traffic Engineer.

MAXTIME ALTERNATE PHASING ACTIVATION DETAIL

To run alternate phasing, select a Pattern that is programmed to run Overlap Plan 2 and Detector Plan 2. A Pattern can be selected through the scheduler or manually by changing the Operational Mode.

PHASING	OVERLAP PLAN	VEH DET PLAN
ACTIVE PLAN REQUIRED TO RUN DEFAULT PHASING	1	1
ACTIVE PLAN REQUIRED TO RUN ALTERNATE PHASING	2	2

MAXTIME OVERLAP PROGRAMMING DETAIL FOR ALTERNATE PHASING

Front Panel
Main Menu >Controller >Overlap >Overlap Parameters/Overlap Timings

Web Interface
Home >Controller >Overlap Configuration >Overlaps

In the table view of the web interface, right click on "Overlap" in the top left corner of the table. Copy the entire contents of Overlap Plan 1. Paste Overlap Plan 1 into Overlap Plan 2. Modify Overlap Plan 2 as shown below and save changes.

Overlap Plan 2

Overlap	1	2	3	7	8
Type	FYA 4 - Section	FYA 4-Section	FYA 4 - Section	Normal	Normal
Included Phases	-	8	2	1	8
Modifier Phases	1	-	-	-	-
Modifier Overlaps	-	7	8	-	-
Trail Green	0	0	0	0	0
Trail Yellow	0.0	0.0	0.0	0.0	0.0
Trail Red	0.0	0.0	0.0	0.0	0.0
FYA Ped Delay	0.0	5.0	0.0	0.0	0.0

MAXTIME STARTUP AND SOFTWARE FLASH PROGRAMMING DETAIL

Front Panel
Main Menu >Controller >Unit

Web Interface
Home >Controller >Unit

Modify parameters as shown below and save changes.

Start Up Parameters	Unit Flash Parameters
StartUp Clearance Hold 6	All Red Flash Exit Time 6

ALTERNATE PHASING CHANGE SUMMARY

THE FOLLOWING IS A SUMMARY OF WHAT TAKES PLACE WHEN OVERLAP PLAN 2 AND VEHICLE DETECTOR PLAN 2 ACTIVATE TO CALL THE "ALTERNATE PHASING":

OVERLAP PLAN 2: Modifies overlap included phases for head 11 to run protected turns only.

VEH DET PLAN 2: Disables phase 6 call on loop 1A and reduces delay time for phase 1 call on loop 1A to 0 seconds.

OUTPUT CHANNEL CONFIGURATION

Front Panel
Main Menu >Controller >More>Channels>Channels Config

Web Interface
Home >Controller >Advanced IO>Channels>Channel Configuration

Channel Configuration

Channel	Control Type	Control Source	Flash Yellow	Flash Red	Flash Alt	MMU Channel
1	Phase Vehicle	1		X	X	1
2	Phase Vehicle	2		X		2
3	Overlap	7	X	X		3
4	Phase Vehicle	4		X		4
5	Overlap	8		X		5
6	Phase Vehicle	6		X	X	6
7	Phase Vehicle	7		X		7
8	Phase Vehicle	8		X	X	8
9	Overlap	1		X	X	9
10	Overlap	2		X	X	10
11	Overlap	3		X		11
12	Overlap	4		X		12
13	Phase Ped	2				13
14	Phase Ped	4				14
15	Phase Ped	6				15
16	Phase Ped	8				16
17	Overlap	5		X	X	17
18	Overlap	6		X		18

NOTICE OVERLAP 7 ASSIGNED TO CHANNEL 3
NOTICE OVERLAP 8 ASSIGNED TO CHANNEL 5

NOTICE: FLASH RED

FLASHER CIRCUIT MODIFICATION DETAIL

IN ORDER TO INSURE THAT SIGNALS FLASH CONCURRENTLY ON THE SAME APPROACH, MAKE THE FOLLOWING FLASHER CIRCUIT CHANGES:

- ON REAR OF PDA - REMOVE WIRE FROM TERM. T2-4 AND TERMINATE ON T2-2.
 - ON REAR OF PDA - REMOVE WIRE FROM TERM. T2-5 AND TERMINATE ON T2-3.
 - REMOVE FLASHER UNIT 2.
- THE CHANGES LISTED ABOVE TIES ALL PHASES AND OVERLAPS TO FLASHER UNIT 1.

THIS ELECTRICAL DETAIL IS FOR THE SIGNAL DESIGN: 08-0520
DESIGNED: April 2024
SEALED: 12/12/2024
REVISED: N/A

MAXTIME DETECTOR PROGRAMMING DETAIL FOR ALTERNATE PHASING LOOP 1A

Front Panel
Main Menu >Controller >Detector >Veh Det Plans

Web Interface
Home >Controller >Detector Configuration >Vehicle Detectors

In the table view of web interface right click on "Detector" in the top left corner of the table. Copy the entire contents of Detector Plan 1. Paste Detector Plan 1 into Detector Plan 2. Modify Detector Plan 2 as shown below and save changes.

Plan 2

Detector	Call Phase	Delay
1	1	0
29	0	3

1A

Electrical Detail Sheet 2 of 2

PLANS PREPARED IN THE OFFICE OF:
Kimley-Horn
NC License #F-0102
421 Fayetteville Street, Suite 600
Raleigh, NC 27601
(919) 677-2000

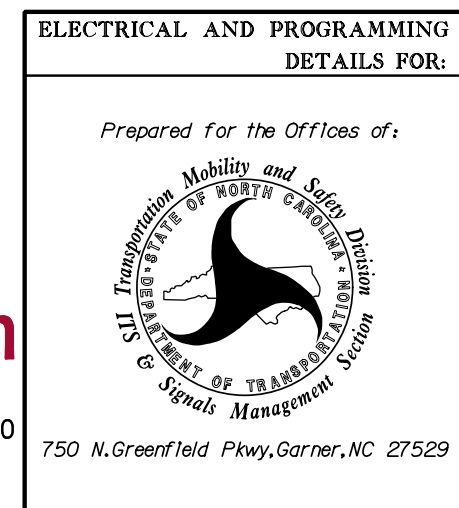

SR 2700 (Chatham Park Way) at US 64 WB Ramps	
Division 8	Chatham County
City	Pittsboro
PLAN DATE: April 2024	REVIEWED BY: KP Baumann
PREPARED BY: SP Pennington	REVIEWED BY:
REVISIONS	INIT. DATE
DATE	12/12/2024
SIG. INVENTORY NO.	08-0520

DOCUMENT NOT CONSIDERED FINAL UNLESS ALL SIGNATURES COMPLETED

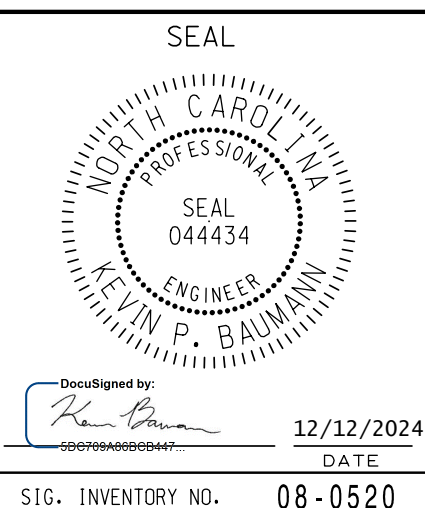

12/11/2024 3:43:52 PM susan.pennington K:\RAL_TPTOK_SIGNALS\01036584_R-5930_N_CP\MS4 - Signal Des\gn3.1.08-0520_2024e.dgn