



6/2/199

PROJECT REFERENCE NO.	SHEET NO.
R-5930	RW14
<b>Location and Surveys</b>	
 NVIS ENGINEERS & CONSULTANTS, INC. 3300 REGENCY PARKWAY, SUITE 100 CARY, NC 27518 P: 919.851.1912 www.nvis.com <small>NC License # 13013 formerly CALVE Engineers &amp; Consultants</small>	
PROJECT SURVEYOR	
	
DOCUMENT NOT CONSIDERED FINAL UNLESS ALL SIGNATURES COMPLETED	

I, C. Andrew Heath, Jr., certify that the right of way and permanent easement monumentation for this project shown herein was completed under my direct and responsible charge from an actual survey made under my supervision; that all horizontal closures had a minimum ratio of precision of 1:10,000 (Class A). Field work was performed from 12-19-2022 to 01-27-2025, and all coordinates are based on NAD83/2011; That this survey was performed to meet the requirements of 21NCAC 56.1600 as applicable.

This 29th day of January, 2025.  
 Designed by:  
  
C0001483029147  
 Professional Land Surveyor L-3281

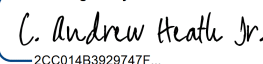
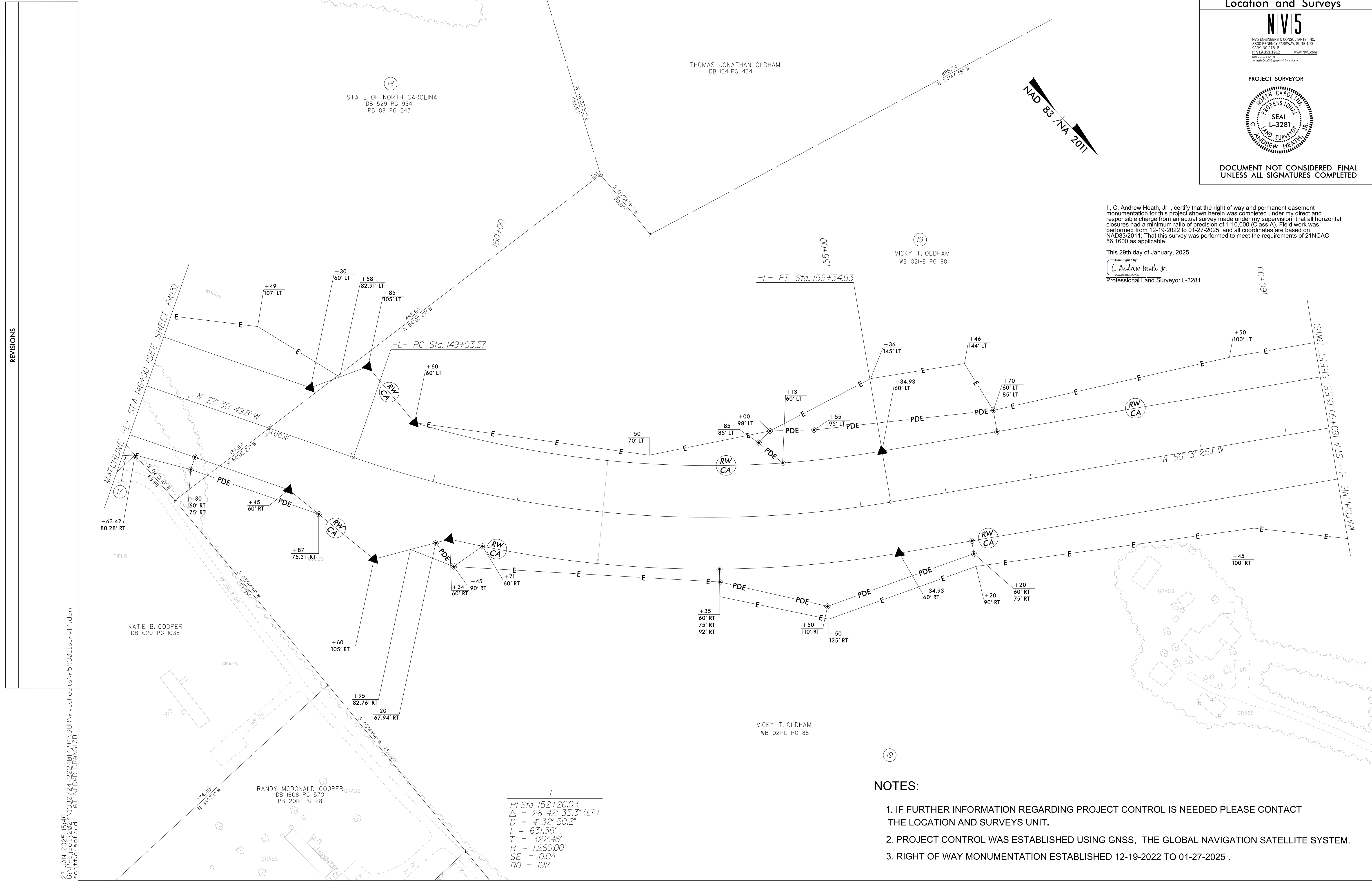

REVISIONS

07 JAN 2025 15:46  
 G:\PLAN\2025\1546\1330724-2024\014 94\SUR\p-w.sheets\5930-1s-rw14.dgn  
 AT: NCCAF-CRANS100  
 scott@conford

-L-

PI Sta 152+26.03  
 $\Delta = 28^{\circ} 42' 35.3\" (LT)$   
 $D = 4^{\circ} 32' 50.2\"$   
 $L = 631.36'$   
 $T = 322.46'$   
 $R = 1,260.00'$   
 $SE = 0.04$   
 $RO = 192$

**NOTES:**

1. IF FURTHER INFORMATION REGARDING PROJECT CONTROL IS NEEDED PLEASE CONTACT THE LOCATION AND SURVEYS UNIT.
2. PROJECT CONTROL WAS ESTABLISHED USING GNSS, THE GLOBAL NAVIGATION SATELLITE SYSTEM.
3. RIGHT OF WAY MONUMENTATION ESTABLISHED 12-19-2022 TO 01-27-2025 .