

Location and Surveys

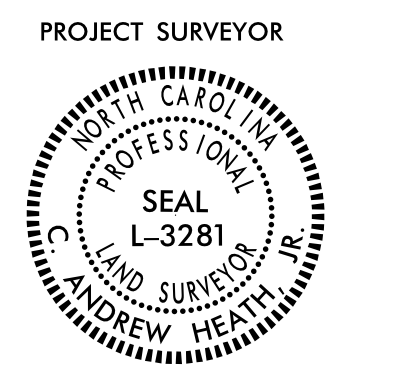

DOCUMENT NOT CONSIDERED FINAL UNLESS ALL SIGNATURES COMPLETED

I, C. Andrew Heath, Jr., certify that the right of way and permanent easement monumentation for this project shown herein was completed under my direct and responsible charge from an actual survey made under my supervision; that all horizontal closures had a minimum ratio of precision of 1:10,000 (Class A). Field work was performed from 12-19-2022 to 2-8-2023, and all coordinates are based on NAD83/2011; That this survey was performed to meet the requirements of 21NCAC 56.1600 as applicable.

This 17th day of February, 2023.  
DocuSigned by:  
C. Andrew Heath, Jr.  
2CC01483929747E  
Professional Land Surveyor L-3281

-L-  
PI Sta 117+97.54  
 $\Delta = 89^{\circ}13'43.9''$  (LT)  
D = 5'12" 31.3"  
L = 1,713.07'  
T = 1,085.29'  
R = 1,000.00'  
SE = 0.04  
RO = 192

NAD 83 / N.A. 2011

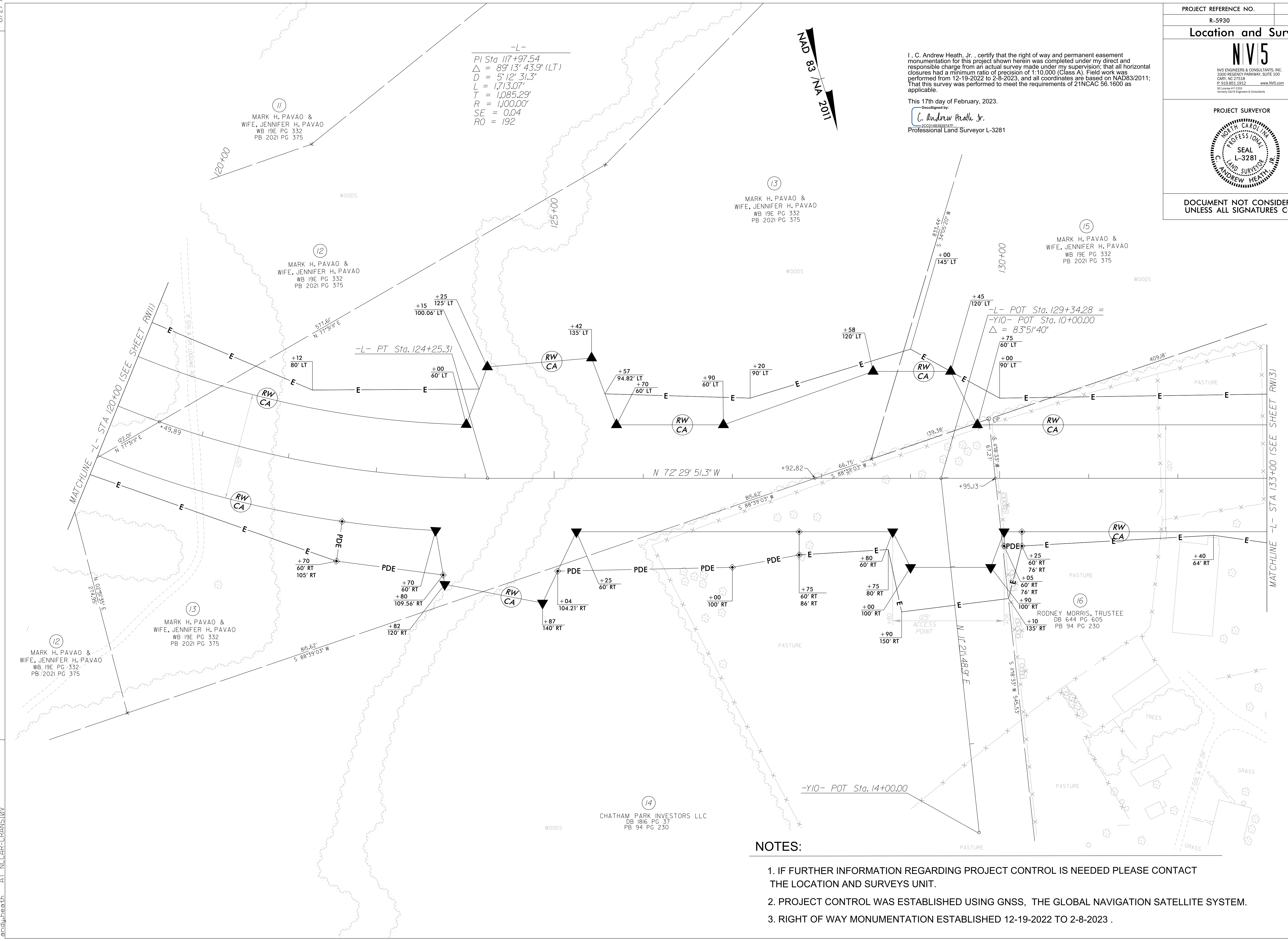

NOTES:

1. IF FURTHER INFORMATION REGARDING PROJECT CONTROL IS NEEDED PLEASE CONTACT THE LOCATION AND SURVEYS UNIT.
2. PROJECT CONTROL WAS ESTABLISHED USING GNSS, THE GLOBAL NAVIGATION SATELLITE SYSTEM.
3. RIGHT OF WAY MONUMENTATION ESTABLISHED 12-19-2022 TO 2-8-2023 .

REVISIONS

17-FEB-2023 10:44  
C:\FEB\1023\2022\2014\_95\SUR\RDW Sheets\5930\_1s\_r.w12.dgn  
AT NCCAR-CRANSTON  
andy.heath