

Location and Surveys

NV5

NVS ENGINEERS & CONSULTANTS, INC.
3300 REGENCY PARKWAY, SUITE 100
CARY, NC 27518
P: 919.851.1912 www.NV5.com
NC License # 1338 Formerly CA/N Engineers & Consultants

PROJECT SURVEYOR

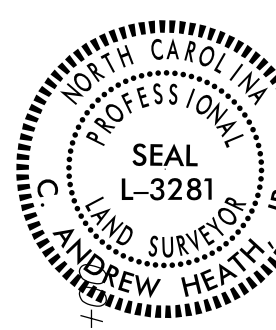

DOCUMENT NOT CONSIDERED FINAL UNLESS ALL SIGNATURES COMPLETED

NAD 83 /NA 2011

I, C. Andrew Heath, Jr., certify that the right of way and permanent easement monumentation for this project shown herein was completed under my direct and responsible charge from an actual survey made under my supervision; that all horizontal closures had a minimum ratio of precision of 1:10,000 (Class A). Field work was performed from 12-19-2022 to 01-27-2025, and all coordinates are based on NAD83/2011. That this survey was performed to meet the requirements of 21NCAC 56.1600 as applicable.

This 29th day of January, 2025.

Designed by:
C. Andrew Heath, Jr.
Professional Land Surveyor L-3281

REVISIONS

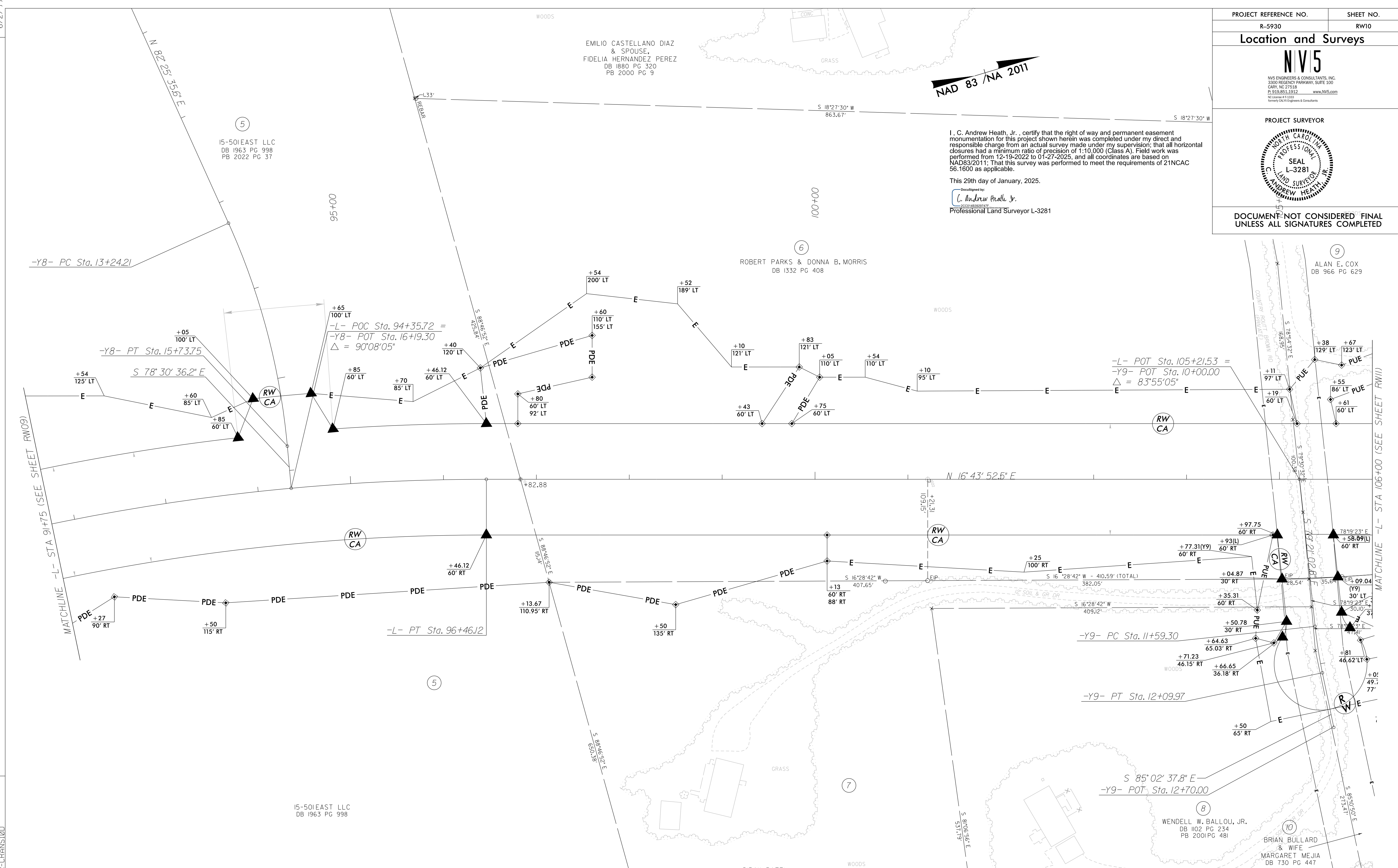

| -L- | -Y8- | -Y9- | -CULDESAC- |
|---------------------------------------|---------------------------------------|--------------------------------------|--|
| PI Sta 93+44.86 | PI Sta 14+50.14 | PI Sta 11+84.66 | PI Sta 10+30.54 |
| $\Delta = 15^{\circ} 05' 51.3''$ (RT) | $\Delta = 19^{\circ} 03' 48.2''$ (RT) | $\Delta = 5^{\circ} 41' 35.0''$ (LT) | $\Delta = 277^{\circ} 47' 16.7''$ (LT) |
| D = 2' 29' 28.0" | D = 7' 38' 22.0" | D = 11' 14' 04.1" | D = 163' 42' 08.0" |
| L = 606.06' | L = 249.54' | L = 50.67' | L = 169.69' |
| T = 304.79' | T = 125.93' | T = 25.36' | T = 30.54' |
| R = 2,300.00' | R = 750.00' | R = 510.00' | R = 35.00' |
| SE = 0.03 | | | |
| RO = 144 | | | |

- NOTES:**
1. IF FURTHER INFORMATION REGARDING PROJECT CONTROL IS NEEDED PLEASE CONTACT THE LOCATION AND SURVEYS UNIT.
 2. PROJECT CONTROL WAS ESTABLISHED USING GNSS, THE GLOBAL NAVIGATION SATELLITE SYSTEM.
 3. RIGHT OF WAY MONUMENTATION ESTABLISHED 12-19-2022 TO 01-27-2025 .

7: PLAN 2025 15:24
C:\PLAN 2025\1330724-2024014 94\SURV\w.sheets\5930_1s.rw10.dgn
AT NCCAF-CRANS100
scott@cranford