

Location and Surveys

PROJECT SURVEYOR



DOCUMENT NOT CONSIDERED FINAL UNLESS ALL SIGNATURES COMPLETED

NOTES:

1. IF FURTHER INFORMATION REGARDING PROJECT CONTROL IS NEEDED PLEASE CONTACT THE LOCATION AND SURVEYS UNIT.
2. PROJECT CONTROL WAS ESTABLISHED USING GNSS, THE GLOBAL NAVIGATION SATELLITE SYSTEM.
3. RIGHT OF WAY MONUMENTATION ESTABLISHED ____ TO ____.

I, Michael L. Molsinger, certify that the right of way and permanent easement monumentation for this project shown herein was completed under my direct and responsible charge from an actual survey made under my supervision; that all horizontal closures had a minimum ratio of precision of 1:10,000 (Class A). Field work was performed from September 2nd, 2024 to September 23, 2024, and all coordinates are based on NAD83/2011; That this survey was performed to meet the requirements of 21NCAC 56.1600 as applicable.

This 24th day of September, 2024.

DocuSigned by:

 Professional Land Surveyor L-3877

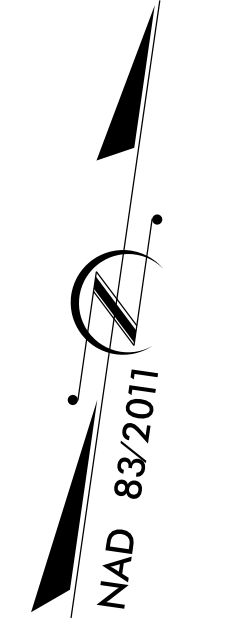

REVISIONS

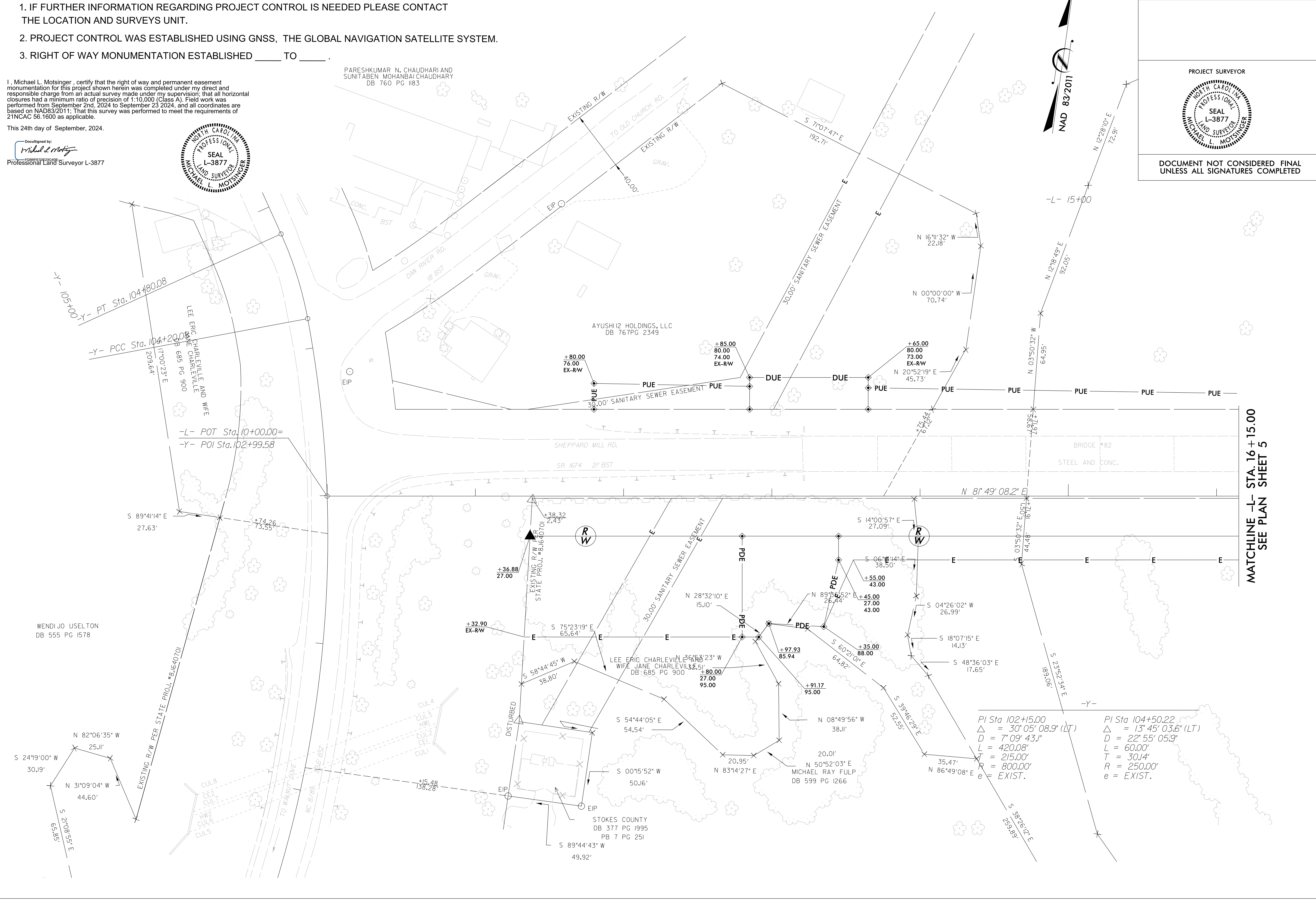

MATCHLINE -L- STA. 16 + 15.00
SEE PLAN SHEET 5

PI Sta 102+15.00 $\Delta = 30' 05' 08.9''$ (LT) $D = 7' 09' 43.1''$ $L = 420.08'$ $T = 215.00'$ $R = 800.00'$ $e = EXIST.$	PI Sta 104+50.22 $\Delta = 13' 45' 03.6''$ (LT) $D = 22' 55' 05.9''$ $L = 60.00'$ $T = 30.14'$ $R = 250.00'$ $e = EXIST.$
--	---

P:\1-SEP-2024\1013\B5766\Right of Way\to be checked\B5766.L.S.-rw04.dgn
 F:\1-SEP-2024\1013\B5766\Right of Way\to be checked\B5766.L.S.-3246711
 M.L.Molsinger