

NOTES

FOR BRIDGE APPROACH FILL, SEE ROADWAY PLANS.

APPROACH SLAB SHALL NOT BE CONSTRUCTED PRIOR TO COMPLETION OF THE BRIDGE DECK.

AREA BETWEEN THE WINGWALL AND APPROACH SLAB SHALL BE GRADED TO DRAIN THE WATER AWAY FROM THE FILL FACE OF THE BRIDGE AND SHALL BE PAVED. SEE ROADWAY PLANS.

THE JOINT OPENING AT THE APPROACH SLAB/DECK INTERFACE SHALL BE SAWS NO MORE THAN 12 HOURS AFTER THE APPROACH SLAB IS CAST. THE JOINT SHALL BE CLEANED OF ALL DEBRIS BEFORE THE SEALANT IS APPLIED. THE JOINT SEALER MATERIAL SHALL CONFORM TO THE REQUIREMENTS OF SECTION 1028-3 OF THE STANDARD SPECIFICATIONS.

AT THE CONTRACTORS OPTION "TYPE 1A - ALTERNATE APPROACH FILL" (ROADWAY STD. 423.02) MAY BE CONSTRUCTED AT NO ADDITIONAL COST TO THE DEPARTMENT IN LIEU OF "TYPE 1 - APPROACH FILL".

BILL OF MATERIAL

FOR ONE APPROACH SLAB (2 REQ'D)

BAR	NO.	SIZE	TYPE	LENGTH	WEIGHT
* A1	30	#4	STR	22'-9"	456
A2	30	#4	STR	22'-7"	453
* B1	83	#5	STR	14'-2"	1226
B2	83	#6	STR	14'-8"	1828
REINFORCING STEEL				LBS.	2,281
* EPOXY COATED REINFORCING STEEL				LBS.	1,682
CLASS AA CONCRETE				C. Y.	26.7

SPLICE LENGTHS

BAR SIZE	EPOXY COATED	UNCOATED
#4	1'-11"	1'-7"
#5	2'-5"	2'-0"
#6	3'-7"	2'-5"

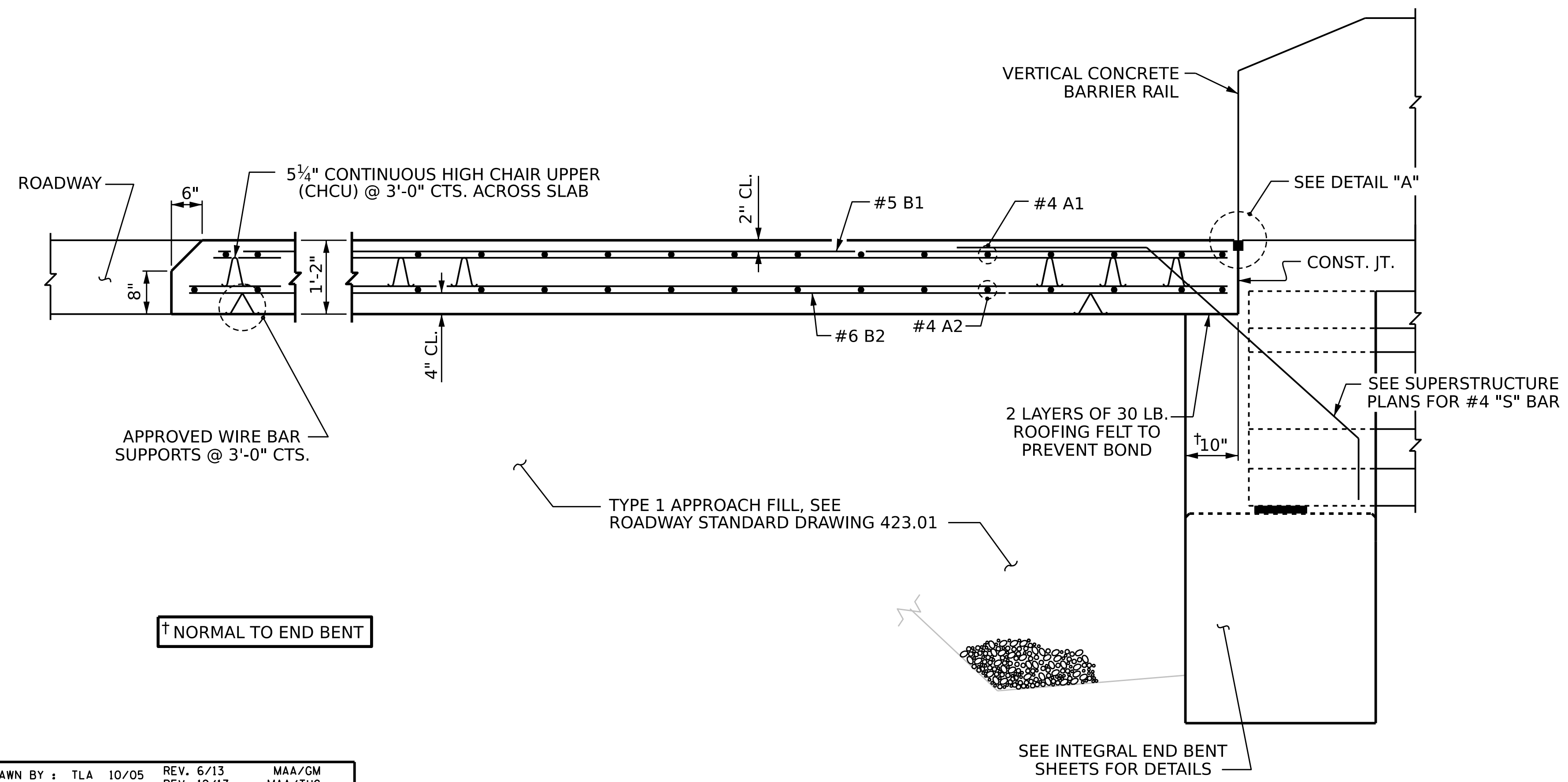
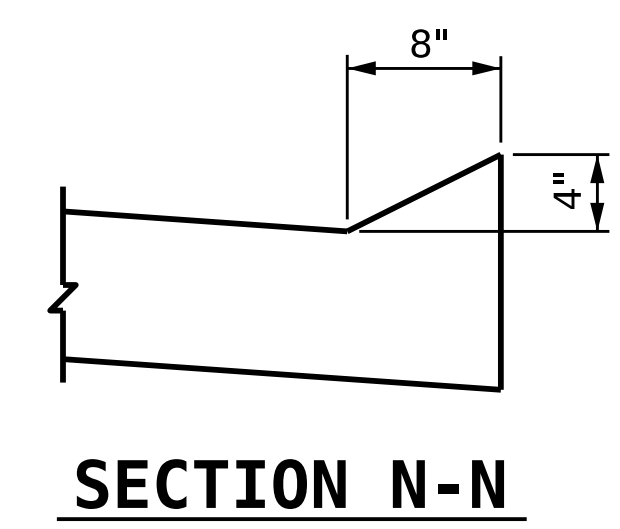
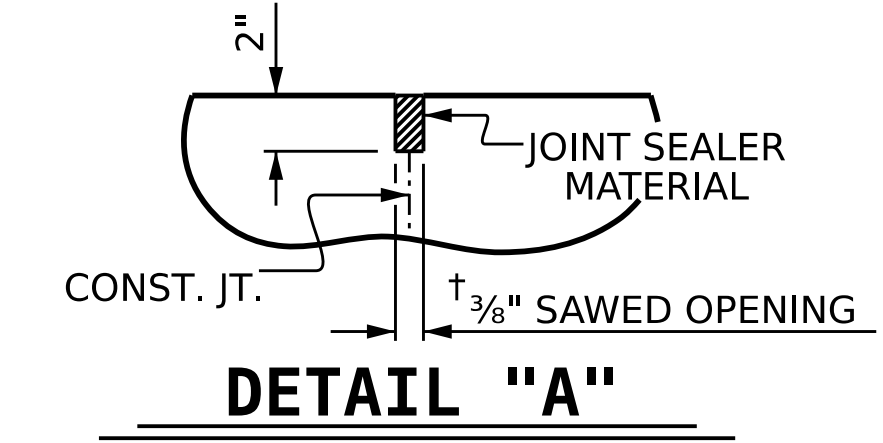

DRAWN BY: TLA	10/05	REV. 6/13	MAA/GM
CHECKED BY: GM	5/06	REV. 12/17	MAA/THC
		REV. 06/19	BNB/THC
DESIGNED BY: J. WHEATLEY	DATE: MAY 2024		
DRAWN BY: M. HOBBS	DATE: MAY 2024		
CHECKED BY: E. LAWES	DATE: MAY 2024		
DESIGN ENGINEER OF RECORD: E. LAWES	DATE: MAY 2024		

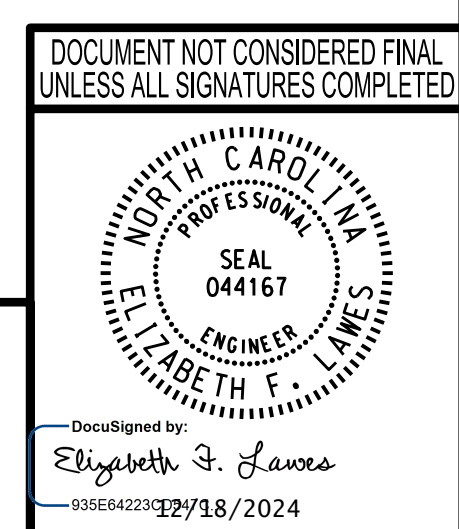

wsp

WSP USA Inc.
 434 FAYETTEVILLE STREET
 SUITE 1500
 RALEIGH, NC 27601
 TEL: 1.919.836.4040
 LICENSE NO. F-0165

PROJECT NO. **BR-0100**
RUTHERFORD COUNTY
 STATION: **18+28.00 -L-**
 SHEET 1 OF 2

STATE OF NORTH CAROLINA
 DEPARTMENT OF TRANSPORTATION
 RALEIGH
 STANDARD
BRIDGE APPROACH SLAB FOR INTEGRAL ABUTMENT WITH FLEXIBLE PAVEMENT

REVISIONS			SHEET NO.
NO.	BY:	DATE:	
1			5-29
2			TOTAL SHEETS
			30