

FOUNDATION LAYOUT PLAN
 (ALL END BENTS AND BENTS ARE PARALLEL)
 DIMENSIONS LOCATING PILES AND DRILLED PIERS ARE SHOWN TO
 THE CENTERLINE OF PILES AND DRILLED PIERS

FOUNDATION NOTES
 FOR NOTES, SEE "PILE AND DRILLED PIER FOUNDATION
 TABLES" SHEET.

PROJECT NO. **BR-0100**
RUTHERFORD COUNTY
 STATION: **18+28.00 -L-**
 SHEET 2 OF 4

STATE OF NORTH CAROLINA
 DEPARTMENT OF TRANSPORTATION
 RALEIGH

GENERAL DRAWING
 FOR BRIDGE OVER NORTH FORK
 FIRST BROAD RIVER ON NC 226
 BETWEEN SR 1728 & SR 1727

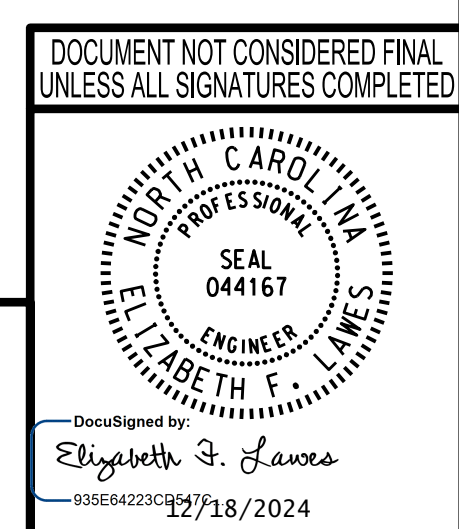

wsp
 WSP USA Inc.
 434 FAYETTEVILLE STREET
 SUITE 1500
 RALEIGH, NC 27601
 TEL: 1.919.836.4040
 LICENSE NO. F-0165

DESIGNED BY: J. WHEATLEY DATE: MAY 2024
 DRAWN BY: M. HOBBS DATE: MAY 2024
 CHECKED BY: E. F. LAWES DATE: MAY 2024
 DESIGN ENGINEER OF RECORD: E. LAWES DATE: MAY 2024

REVISIONS						SHEET NO. S-2
NO.	BY:	DATE:	NO.	BY:	DATE:	
1			3			TOTAL SHEETS
2			4			30