

8.17/99

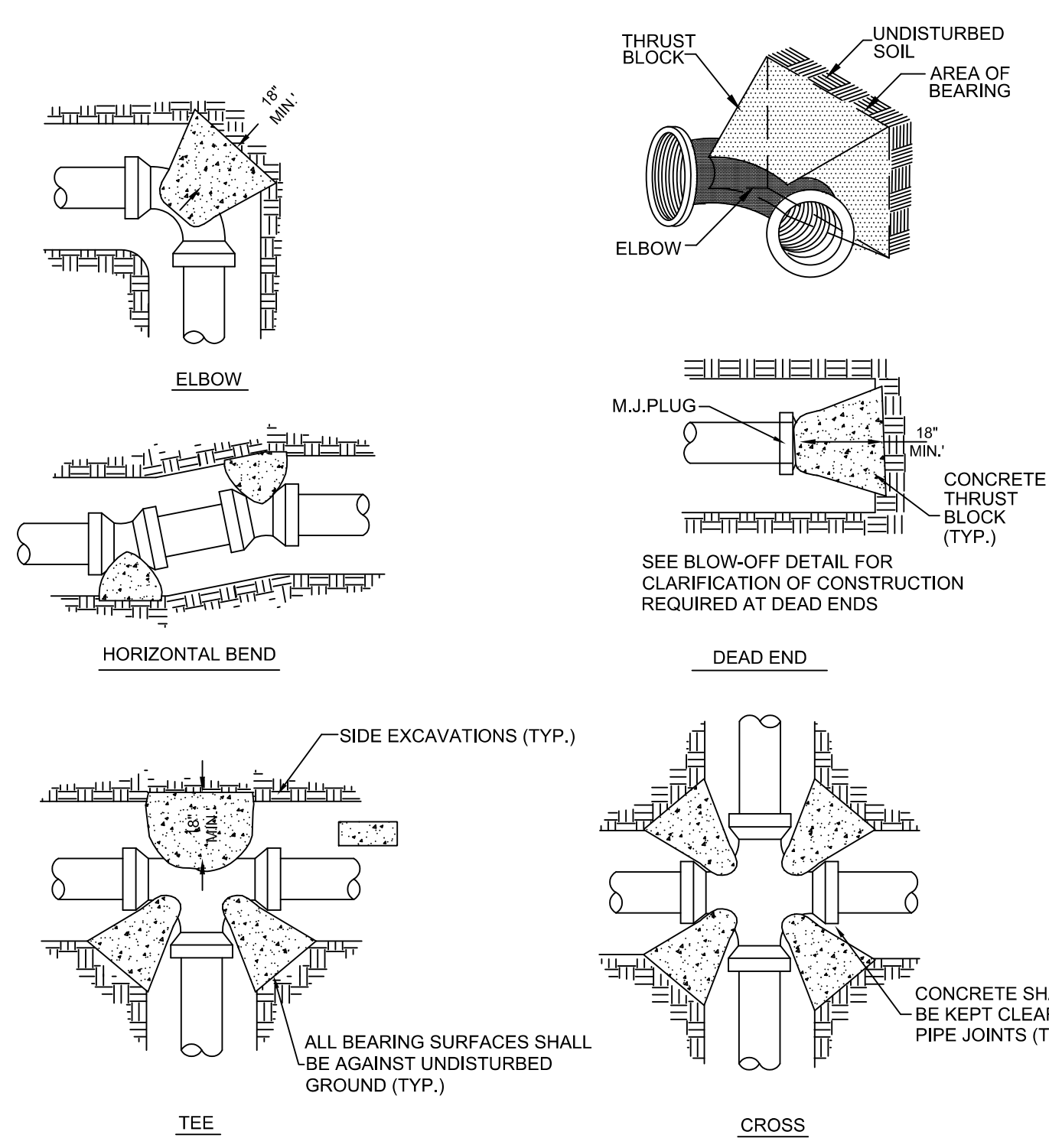

- NOTES:
- THRUST BLOCKS SHALL BE INSTALLED ON PVC WATER DISTRIBUTION LINES 6" THRU 12" DIA. IN THE MANNER SHOWN.
 - PIPE GREATER THAN 12 INCH DIAMETER SHALL REQUIRE RESTRAINT JOINT PIPE FOR THE PROPER LENGTH.
 - SAC-CRETE SHALL NOT BE ALLOWED.
 - NO CONCRETE SHALL BE PLACED ON BOLTS. WRAP JOINT FITTINGS WITH PLASTIC.
 - CONCRETE SHALL BE A MINIMUM 3,000 PSI.
 - ALL BEARING SURFACES SHALL BE AGAINST UNDISTURBED SOIL.

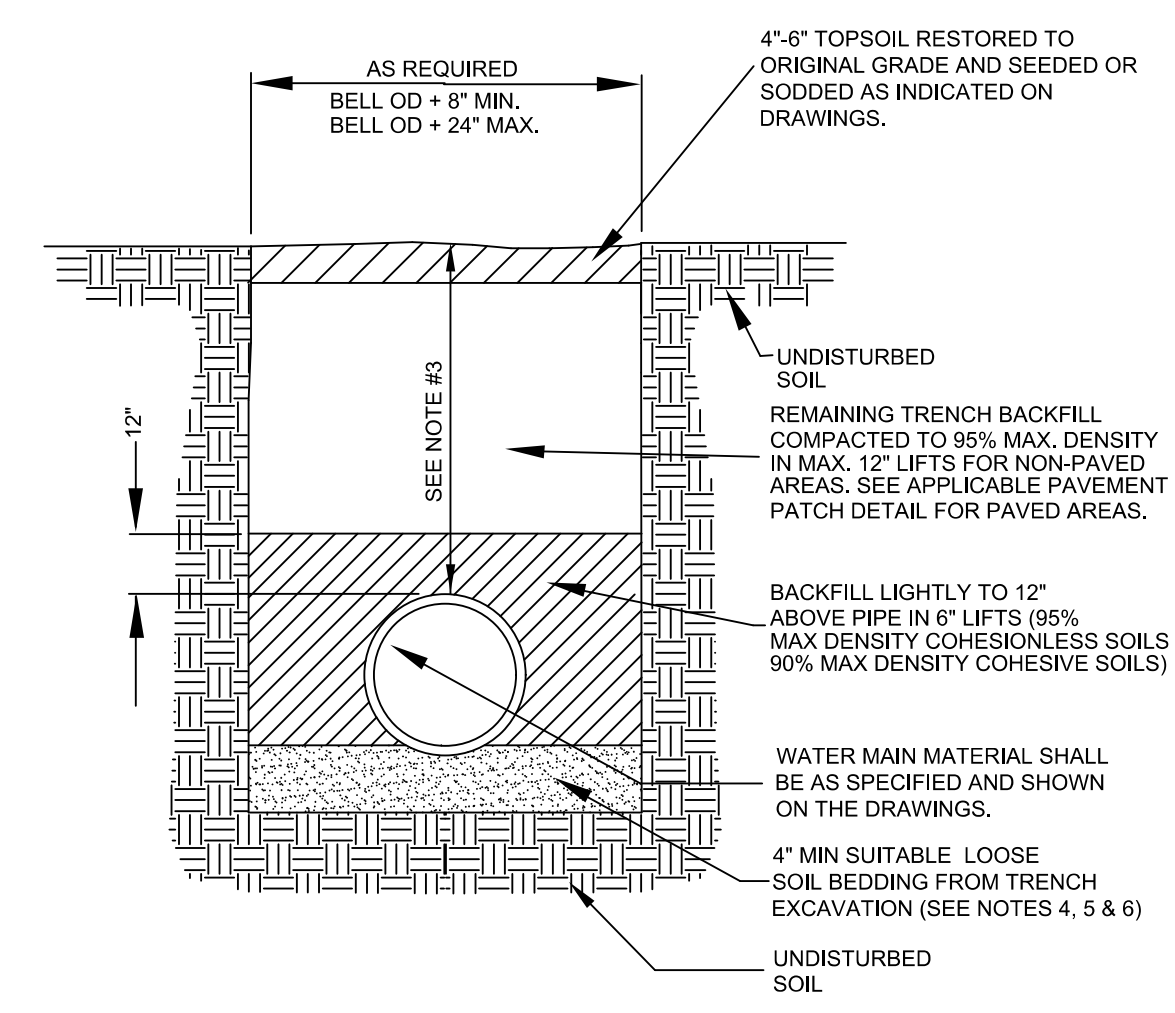

- NOTES:
- ALL EXCAVATIONS SHALL COMPLY WITH THE TERMS AND CONDITIONS OF THE CONSTRUCTION STANDARDS FOR EXCAVATIONS IN OSHA "SAFETY AND HEALTH REGULATIONS FOR CONSTRUCTION", CHAPTER XV11 OF TITLE 29, CFR, PART 1926. THE CONTRACTOR SHALL HAVE A COMPETENT PERSON ON SITE AT ALL TIMES DURING EXCAVATION AND BACKFILLING.
 - CONTRACTOR SHALL USE TRENCH BOX SHORING IN ALL OPEN CUTS IN PAVED AREAS. TRENCH WIDTH SHALL BE MAINTAINED AT THE MINIMUM PRACTICAL WIDTH.
 - SEE PLANS FOR MINIMUM COVER.
 - LOOSE SOIL OR SELECT MATERIAL IS DEFINED AS "NATIVE" SOIL EXCAVATED FROM THE TRENCH, FREE OF ROCKS, FOREIGN MATERIAL, AND FROZEN EARTH.
 - BEDDING MATERIAL SHALL EXTEND TO UNDISTURBED TRENCH WALLS AND TRENCH BOTTOM. BEDDING MATERIAL WILL NOT BE PAID FOR UNLESS SPECIFICALLY APPROVED BY THE PROJECT REPRESENTATIVE AND ONLY FOR THE AUTHORIZED QUANTITY.
 - WHERE NATIVE SOIL IS DETERMINED TO BE ADEQUATE BY THE ENGINEER, NO EXCAVATION BELOW THE BOTTOM OF PIPE IS REQUIRED.
 - BEDDING MATERIAL SHALL BE PROPERLY RODDED AND COMPACTED AROUND THE PIPE HAUNCHES.
 - TEST FOR DENSITY OF COMPACTION MAY BE MADE AT THE OPTION OF THE ENGINEER AND DEFICIENCIES SHALL BE CORRECTED BY THE CONTRACTOR AT NO ADDITIONAL COST TO THE OWNER. THE ENGINEER MAY HAVE COMPACTION TEST PERFORMED AFTER THE BACKFILL IS COMPLETE. CONTRACTOR SHALL BE REQUIRED TO EXCAVATE TO VARIOUS ELEVATIONS FOR DENSITY TESTING EXCAVATION, BACKFILL AND RECOMPACTION SHALL BE PERFORMED AT NO ADDITIONAL COSTS TO THE OWNER.

WATER MAIN BEDDING DETAIL

N.T.S. Source: VHB

CONCRETE THRUST BLOCK DETAIL

N.T.S. Source: VHB

FITTING SIZE (IN.)	THRUST BLOCKING SCHEDULE					
	MINIMUM BLOCKING AREA AND VOLUME IN S.F. AND (C.Y.)					
	11 1/4"	22 1/2"	45"	90"	TEE	PLUG
2			0.23 (0.11)	0.38 (0.11)	0.30 (0.11)	0.30 (0.11)
4			0.83 (0.18)	1.35 (0.18)	0.98 (0.18)	0.98 (0.18)
6	0.40 (0.01)	0.80 (0.02)	1.73 (0.20)	3.00 (0.33)	2.17 (0.25)	2.17 (0.25)
8	0.80 (0.02)	1.50 (0.04)	3.08 (0.34)	5.40 (0.60)	3.83 (0.42)	3.83 (0.42)
10	1.20 (0.03)	2.30 (0.07)	4.72 (0.52)	8.40 (0.94)	5.92 (0.66)	5.92 (0.66)
12	1.70 (0.05)	3.30 (0.12)	6.82 (0.75)	12.00 (1.33)	8.48 (0.94)	8.48 (0.94)
16	3.00 (0.33)	5.90 (0.65)	11.60 (0.86)	21.30 (1.57)	15.00 (0.97)	15.00 (0.97)
20	4.60 (0.52)	9.20 (0.76)	18.00 (1.32)	33.30 (3.60)	23.30 (1.87)	23.30 (1.87)
24	6.70 (0.75)	13.20 (0.97)	26.00 (2.28)	48.00 (5.29)	33.60 (3.24)	33.60 (3.24)
30	10.40 (0.77)	20.70 (1.80)	40.60 (4.45)	75.00 (10.30)	52.50 (6.32)	52.50 (6.32)
36	15.00 (1.28)	29.80 (3.11)	58.40 (7.67)	108.0 (17.90)	75.60 (10.90)	75.60 (10.90)

NOTE: Values given are based on 150 psi water pressure and 2000 lb/sf soil bearing capacity. Soils with less bearing capacity such as muck, peat or soft clay will require greater blocking areas and volumes.

The thrust blocking shown above is based on the use of mechanical joint as shown on plans.

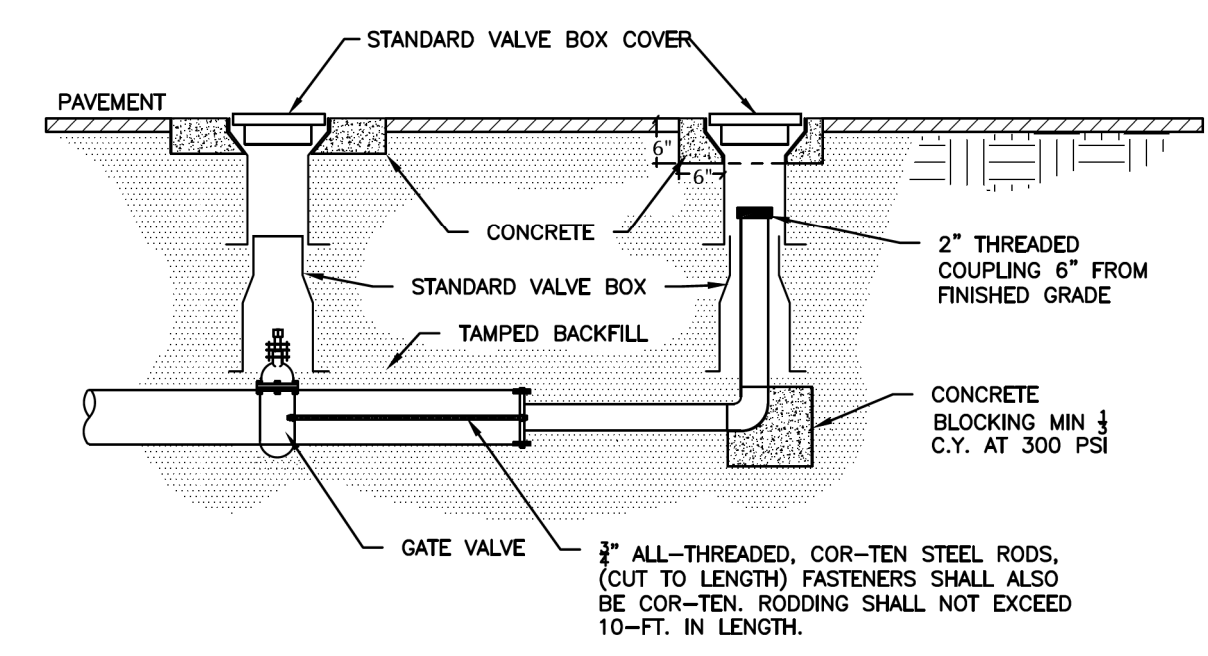

2" BLOW-OFF ASSEMBLY DETAIL

N.T.S. Source: VHB

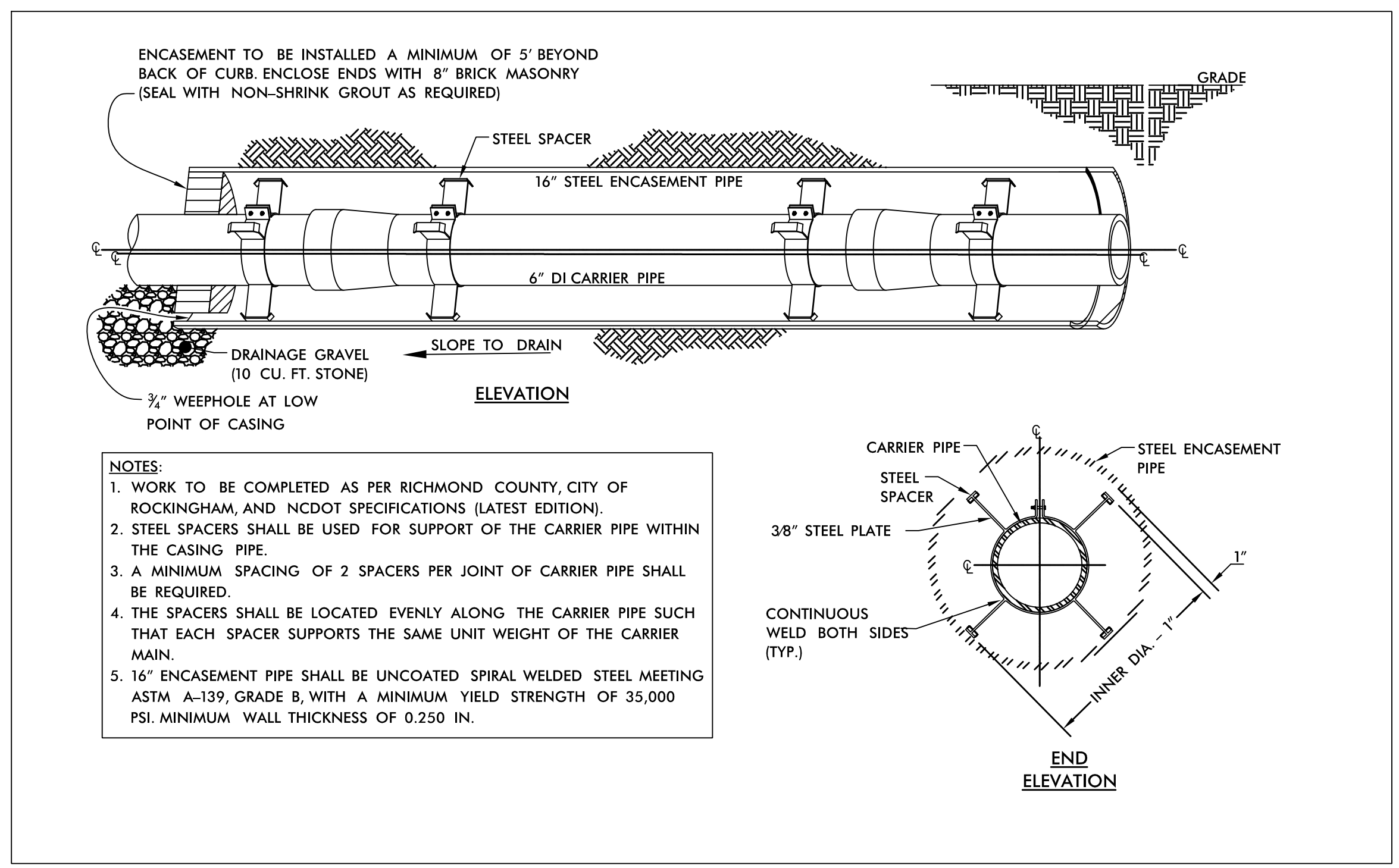

- NOTES:
- WORK TO BE COMPLETED AS PER RICHMOND COUNTY, CITY OF ROCKINGHAM, AND NCDOT SPECIFICATIONS (LATEST EDITION).
 - STEEL SPACERS SHALL BE USED FOR SUPPORT OF THE CARRIER PIPE WITHIN THE CASING PIPE.
 - A MINIMUM SPACING OF 2 SPACERS PER JOINT OF CARRIER PIPE SHALL BE REQUIRED.
 - THE SPACERS SHALL BE LOCATED EVENLY ALONG THE CARRIER PIPE SUCH THAT EACH SPACER SUPPORTS THE SAME UNIT WEIGHT OF THE CARRIER MAIN.
 - 16" ENCASUREMENT PIPE SHALL BE UNCOATED SPIRAL WELDED STEEL MEETING ASTM A-139, GRADE B, WITH A MINIMUM YIELD STRENGTH OF 35,000 PSI. MINIMUM WALL THICKNESS OF 0.250 IN.

STEEL ENCASEMENT DETAIL

N.T.S. Source: VHB

PROJECT REFERENCE NO. 1-5979	SHEET NO. UC-3
RW SHEET NO.	
WET UTILITIES ENGINEER	
DOCUMENT NOT CONSIDERED FINAL UNLESS ALL SIGNATURES COMPLETED	
Prepared by	

8/10/AM B:\projects\15979\UC-DETAIL.S.dgn