

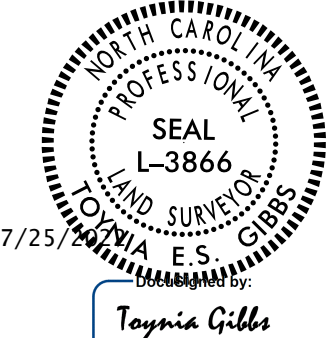
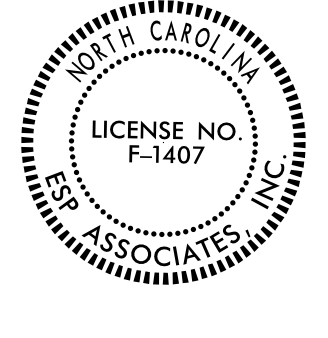

-L- CURVE DATA

PI Sta. 44+91.99	PI Sta. 49+59.79
$\Delta = 2^{\circ}06'47.1''$ (RT)	$\Delta = 2^{\circ}02'07.7''$ (LT)
$D = 0^{\circ}45'00.0''$	$D = 0^{\circ}45'00.0''$
$L = 281.75'$	$L = 271.40'$
$T = 140.89'$	$T = 135.71'$
$R = 7,639.44'$	$R = 7,639.44'$

PROJECT REFERENCE NO. I-5979	SHEET NO. RW-06
<b>Location and Surveys</b>	
ESP ASSOCIATES, INC 2200 GATEWAY CENTRE BLVD., SUITE 216 MORRISVILLE, NC 27560 LICENSE NO. F-1407	
PROJECT SURVEYOR	
 Toynia E.S. Gibbs 7/25/2023	 Toynia E.S. Gibbs 7/25/2023
DOCUMENT NOT CONSIDERED FINAL UNLESS ALL SIGNATURES COMPLETED	

I, Toynia E.S. Gibbs, PLS, certify that the right of way and permanent easement monumentation for this project shown herein was completed under my direct and responsible charge from an actual survey made under my supervision; that all horizontal closures had a minimum ratio of precision of 1:10,000 (Class A). Field work was performed from June 2022 to July 2022, and all coordinates are based on NAD83/2011; That this survey was performed to meet the requirements of 21NCAC 56.1600 as applicable.

Witness my original signature and seal this day 7/25/2023

DocuSigned by:  
  
 Toynia Gibbs  
 2E2F55AA0EC64DA  
 Professional Land Surveyor L-3866

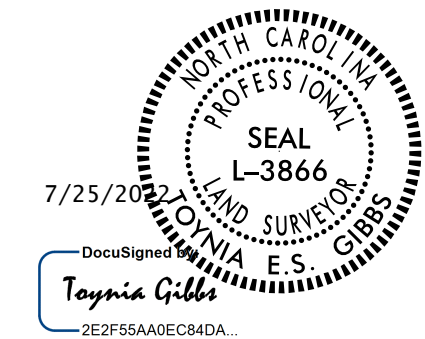

REVISIONS

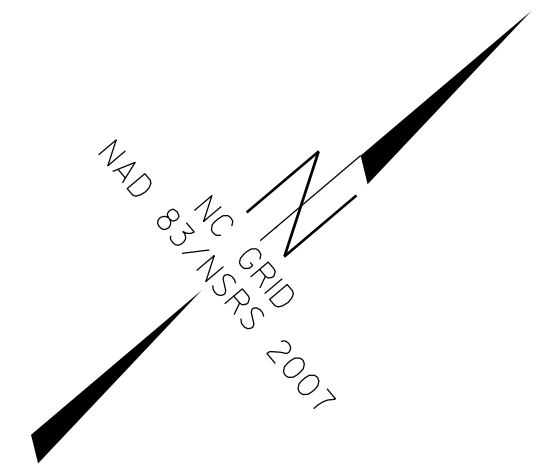
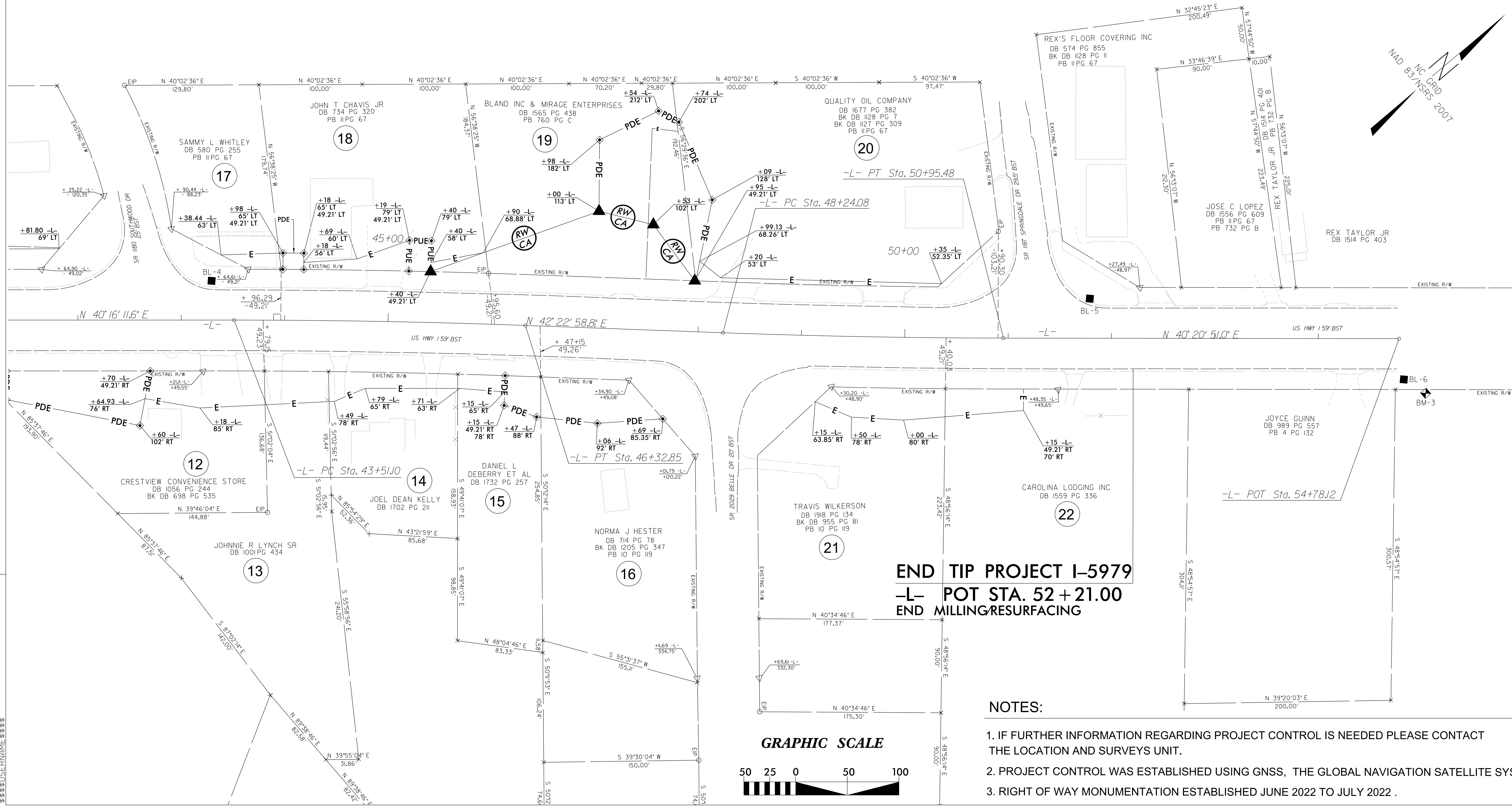

**END TIP PROJECT I-5979**  
**-L- POT STA. 52+21.00**  
**END MILLING/RESURFACING**

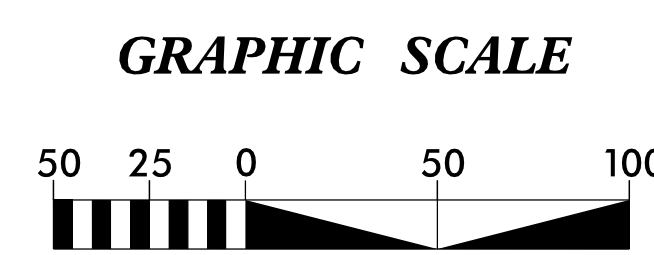

- NOTES:**
- IF FURTHER INFORMATION REGARDING PROJECT CONTROL IS NEEDED PLEASE CONTACT THE LOCATION AND SURVEYS UNIT.
  - PROJECT CONTROL WAS ESTABLISHED USING GNSS, THE GLOBAL NAVIGATION SATELLITE SYSTEM.
  - RIGHT OF WAY MONUMENTATION ESTABLISHED JUNE 2022 TO JULY 2022 .