

# **CROSS SECTION SHEET INDEX**

<b>X-1</b>	<b>CROSS SECTION SHEET INDEX</b>		
<b>X-1A</b>	<b>CROSS SECTION SUMMARY SHEET</b>		
<b>X-2</b>	<b>THRU</b>	<b>X-25</b>	<b>-L-</b>
<b>X-26</b>	<b>THRU</b>	<b>X-30</b>	<b>-Y1A-</b>
<b>X-31</b>	<b>THRU</b>	<b>X-34</b>	<b>-Y1B-</b>
<b>X-35</b>	<b>THRU</b>	<b>X-36</b>	<b>-Y2-</b>
<b>X-37</b>	<b>THRU</b>	<b>X-39</b>	<b>-Y3-</b>
<b>X-40</b>	<b>THRU</b>	<b>X-41</b>	<b>-Y4-</b>
<b>X-42</b>	<b>THRU</b>	<b>X-45</b>	<b>-Y5-</b>
<b>X-46</b>	<b>THRU</b>	<b>X-48</b>	<b>-Y6-</b>
<b>X-49</b>	<b>THRU</b>	<b>X-50</b>	<b>-Y7-</b>
<b>X-51</b>	<b>THRU</b>	<b>X-55</b>	<b>-Y8-</b>
<b>X-56</b>	<b>THRU</b>	<b>X-57</b>	<b>-Y9-</b>
<b>X-58</b>	<b>THRU</b>	<b>X-59</b>	<b>-Y10-</b>
<b>X-60</b>	<b>THRU</b>	<b>X-62</b>	<b>-RABT1-</b>
<b>X-63</b>	<b>THRU</b>	<b>X-66</b>	<b>-RABT2-</b>
<b>X-67</b>	<b>THRU</b>	<b>X-69</b>	<b>-RABT3-</b>
<b>X-70</b>	<b>THRU</b>	<b>X-73</b>	<b>-RABT4-</b>

Note: Approximate quantities only. Unclassified Excavation, Fine Grading, Clearing and Grubbing, and Removal of Existing Pavement will be paid for at the contract lump sum price for "Grading."



6/23/16

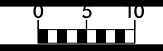

PROJ. REFERENCE NO. U-5536 SHEET NO. X-2

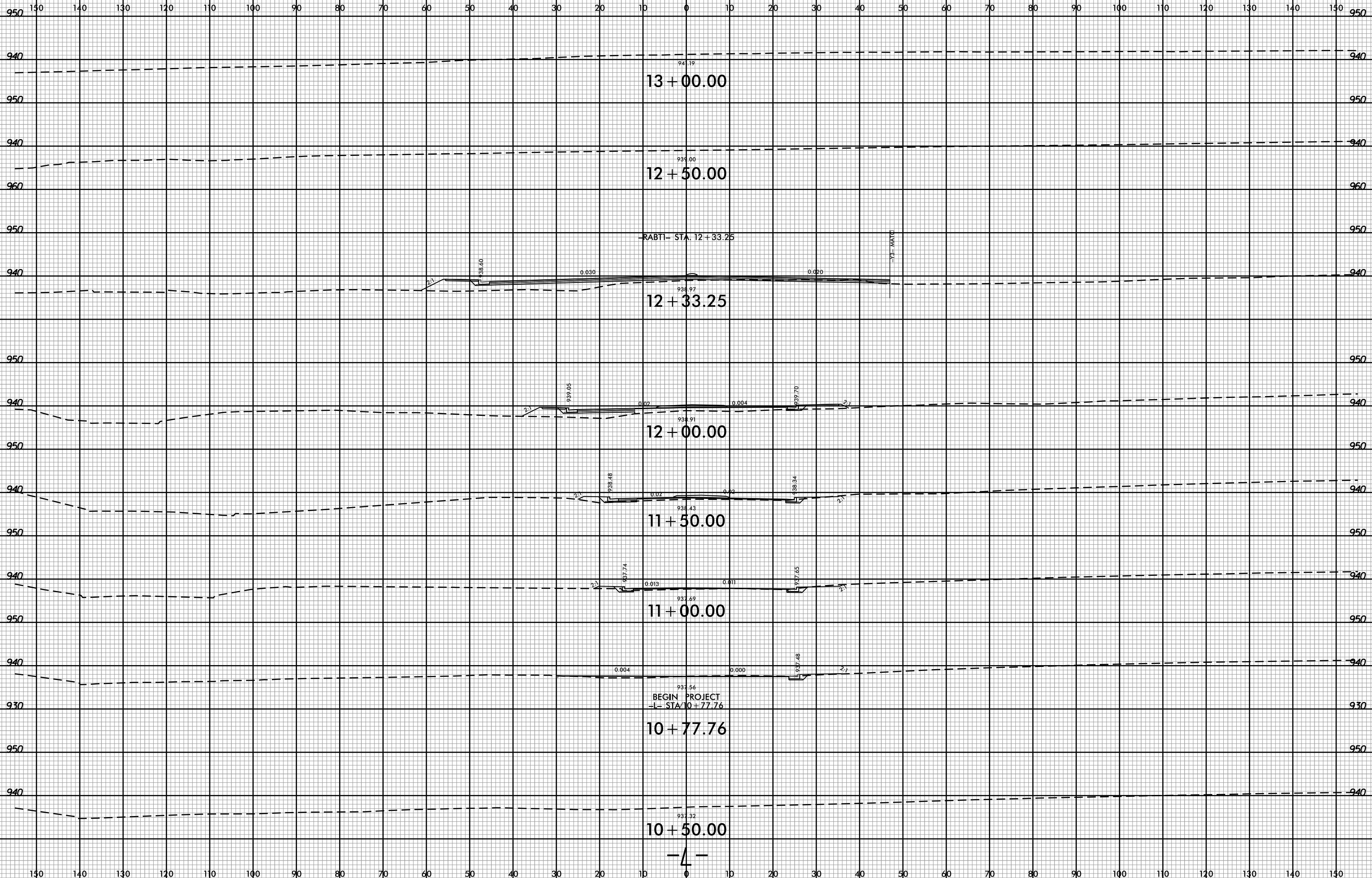

13 + 00.00

12 + 50.00

12 + 33.25

12 + 00.00

11 + 50.00

11 + 00.00

10 + 77.76

10 + 50.00

— 4 —

BEGIN PROJECT  
— STA/10 + 77.76

RABTI- STA. 12 + 33.25

—Y3- MARK

941.19

939.00

938.97

938.91

938.43

937.69

937.56

937.32

938.60

0.030

0.020

939.05

0.02

0.004

939.70

938.48

0.02

0.02

938.34

937.74

0.013

0.011

937.65

0.004

0.000

937.48

2:1

2:1

2:1

2:1

2:1

2:1

2:1

-SYSTEME  
I:\XSC\U5536\Proj-XPL-L.dgn

6/23/16

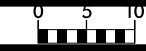

PROJ. REFERENCE NO. U-5536 SHEET NO. X-3

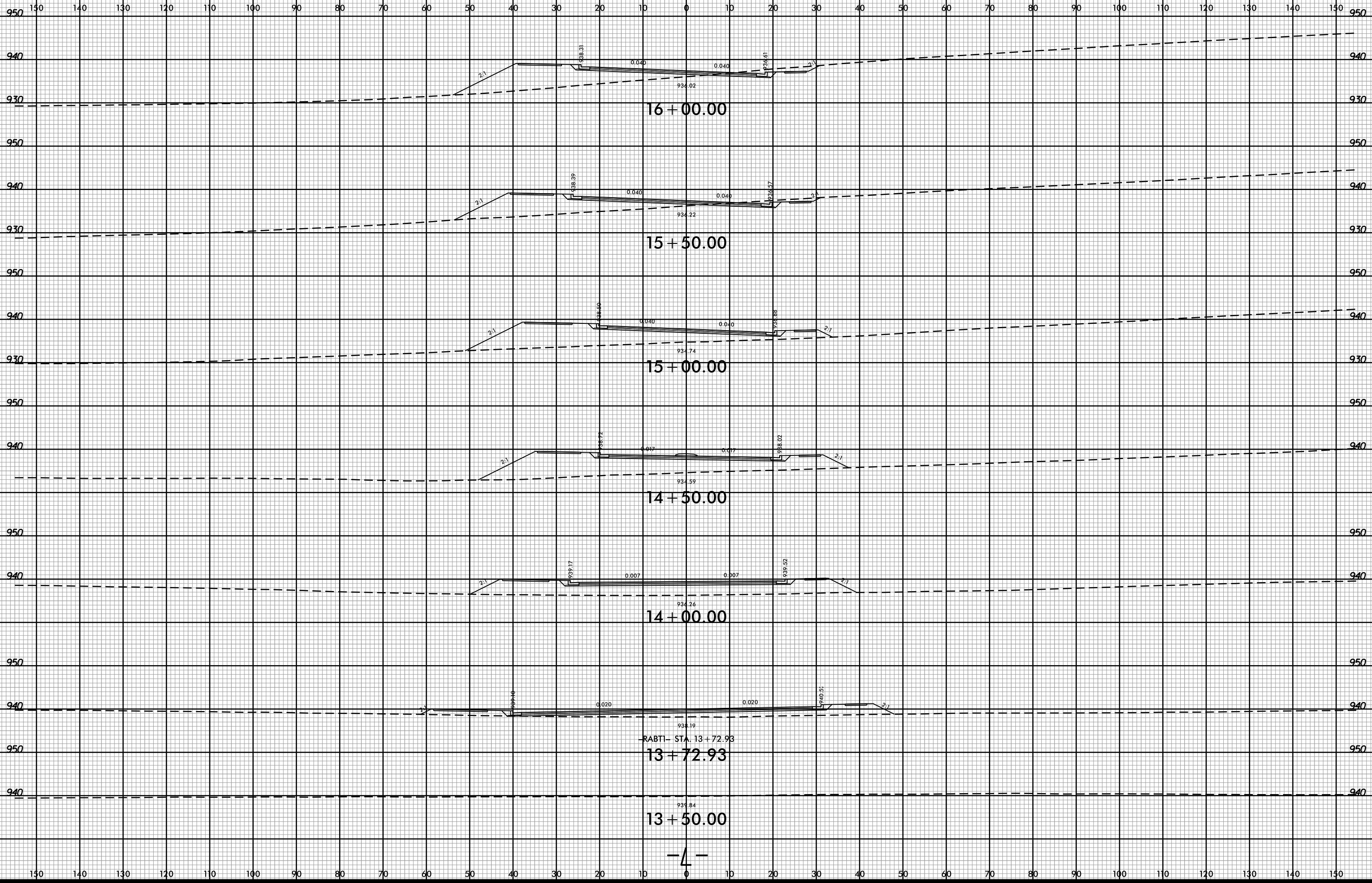

-SYSTEME... U-5536... XPL... L.dgn

16 + 00.00

15 + 50.00

15 + 00.00

14 + 50.00

14 + 00.00

RABT1- STA. 13 + 72.93

13 + 50.00

-L-

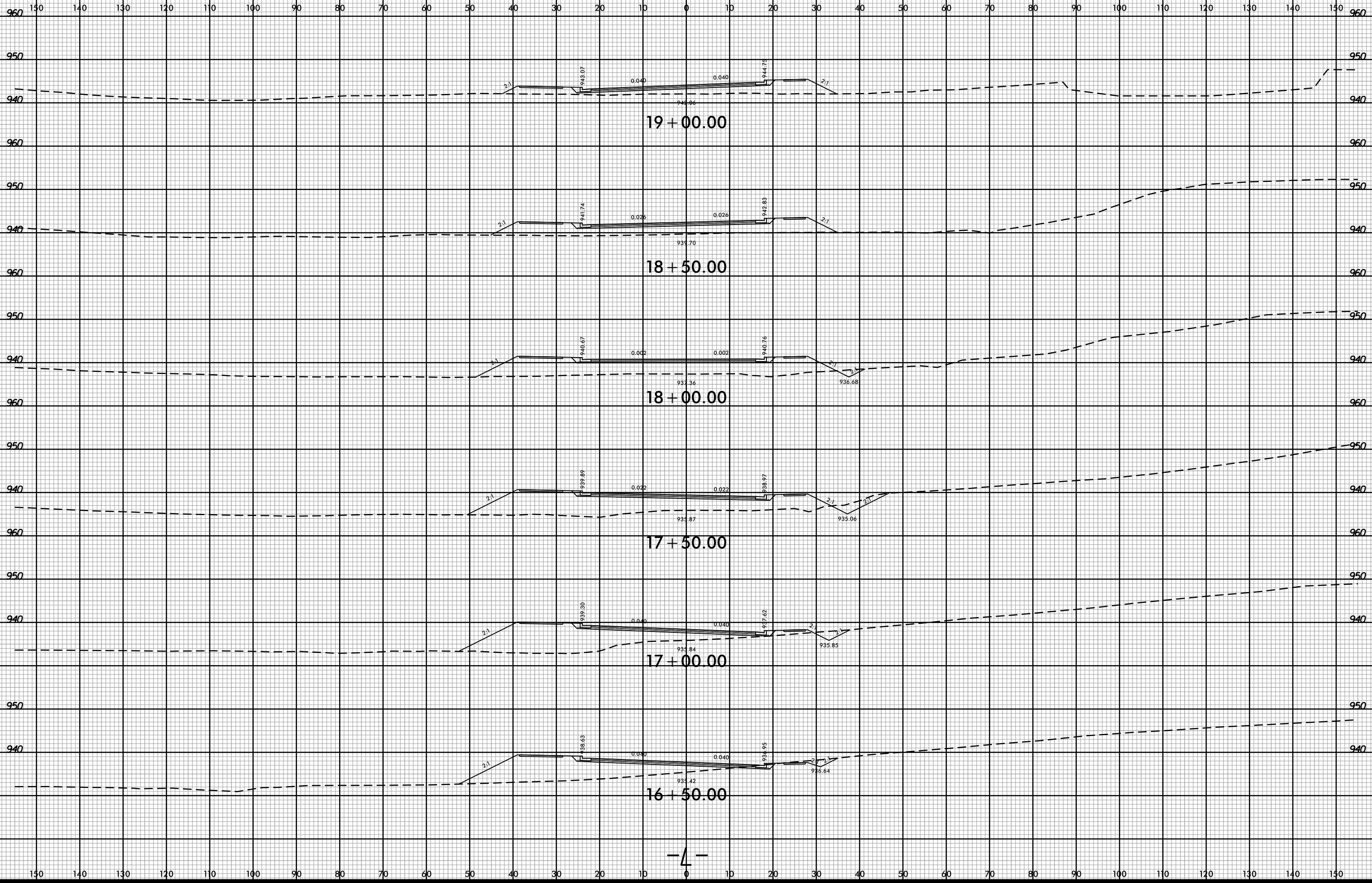
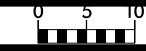

6/23/16

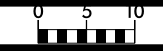

PROJ. REFERENCE NO.  
U-5536

SHEET NO.  
X-5

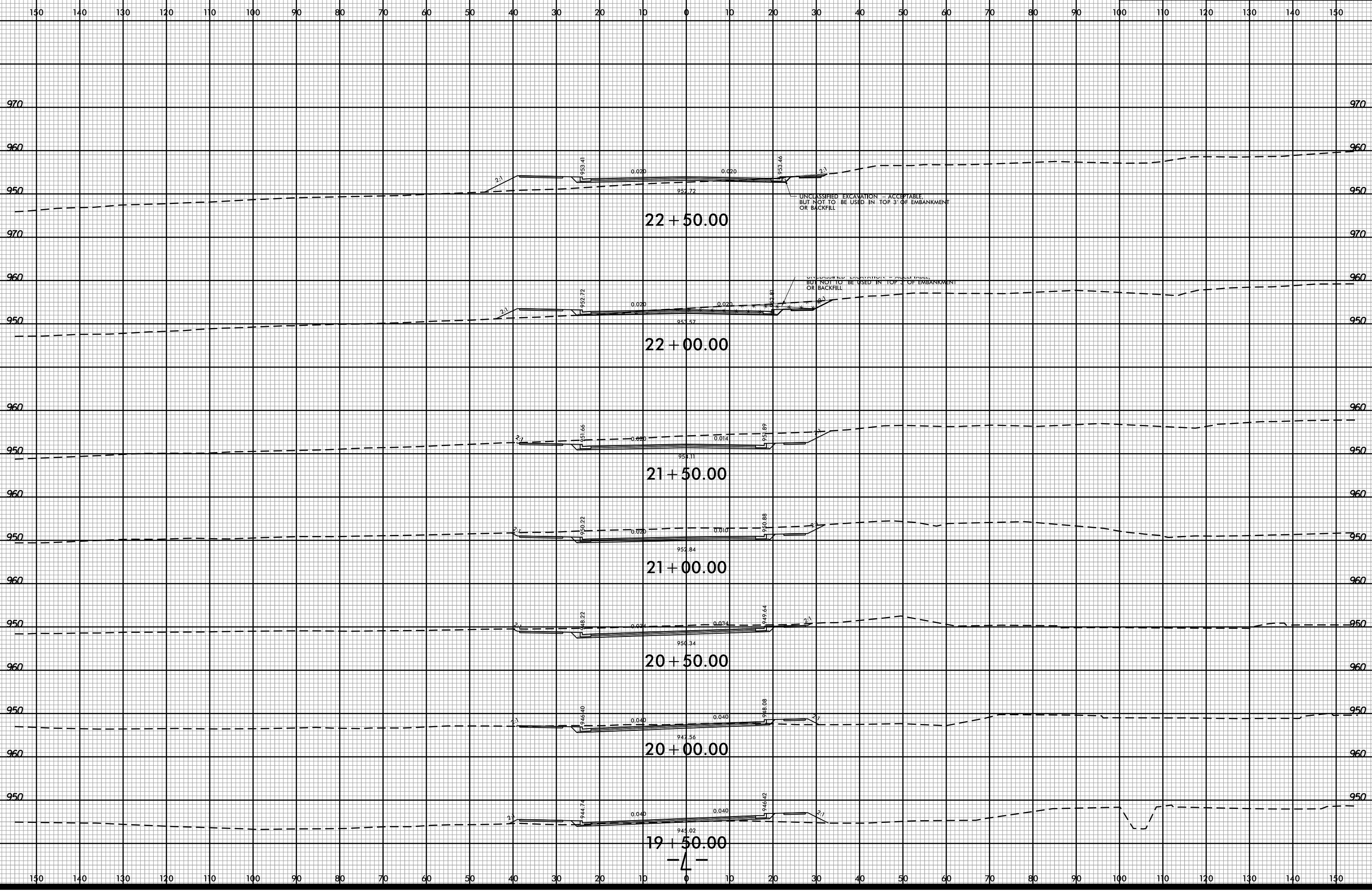

UNCLASSIFIED EXCAVATION - ACCEPTABLE.  
BUT NOT TO BE USED IN TOP 3" OF EMBANKMENT  
OR BACKFILL

UNCLASSIFIED EXCAVATION - ACCEPTABLE.  
BUT NOT TO BE USED IN TOP 3" OF EMBANKMENT  
OR BACKFILL

-SYSTEME...  
i:\SYSTEME...  
i:\SYSTEME...

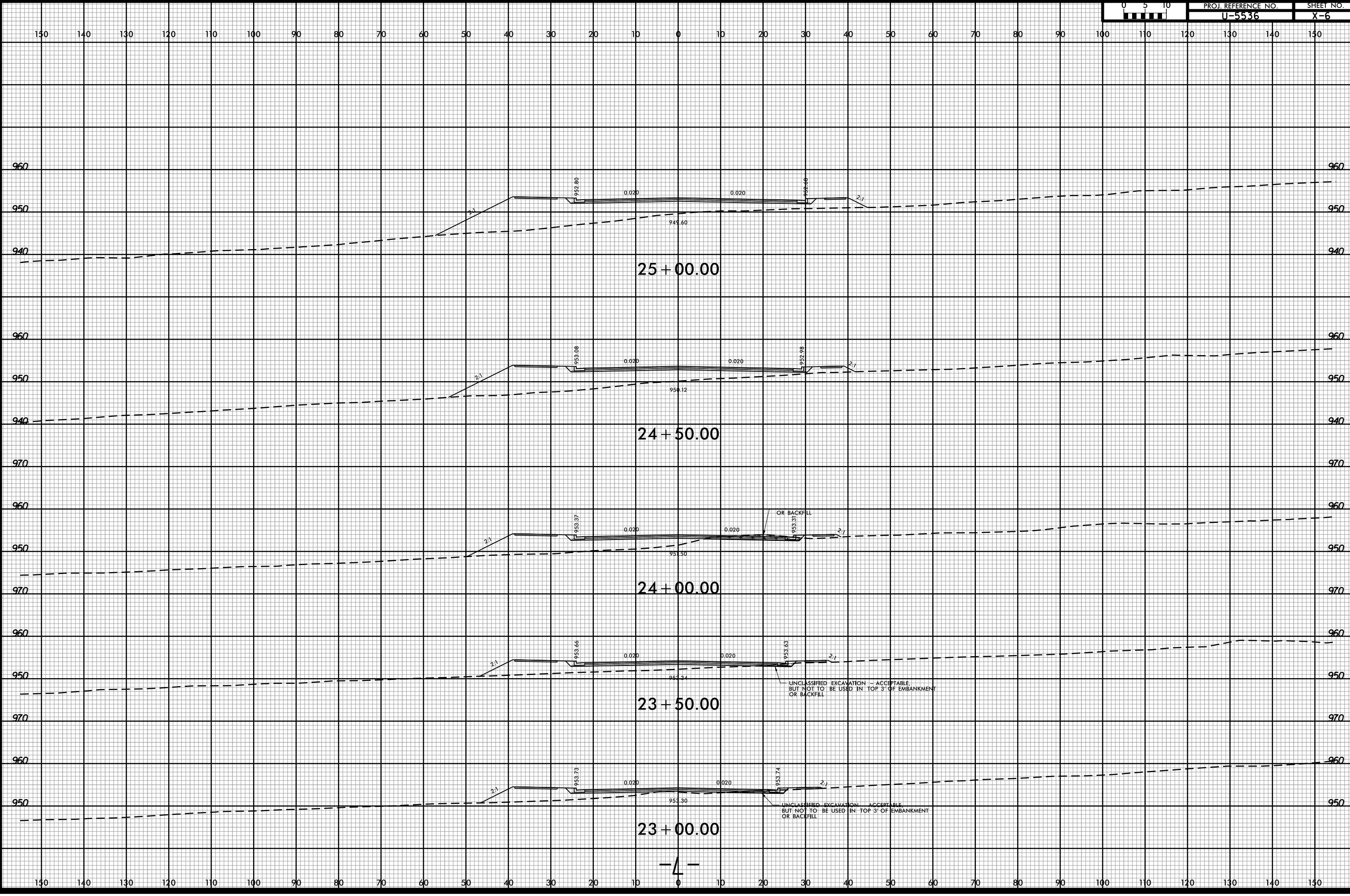
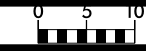

6/23/16

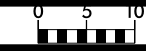

PROJ. REFERENCE NO.  
U-5536

SHEET NO.  
X-7

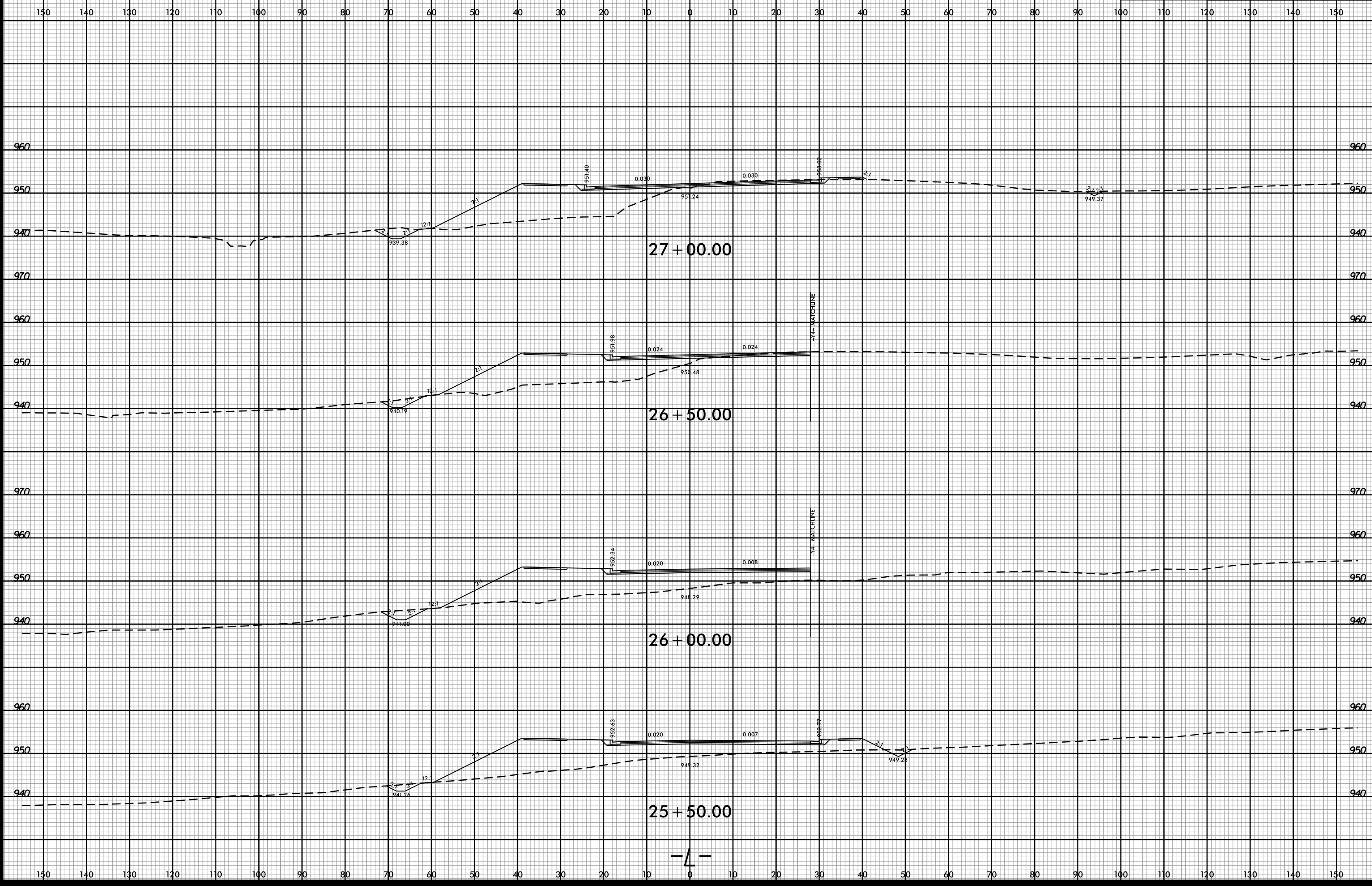

-SYSTEME  
I:\XSC\U-5536\_Pdy-XPL-L.dgn



6/23/16

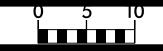

PROJ. REFERENCE NO.	SHEET NO.
U-5536	X-8

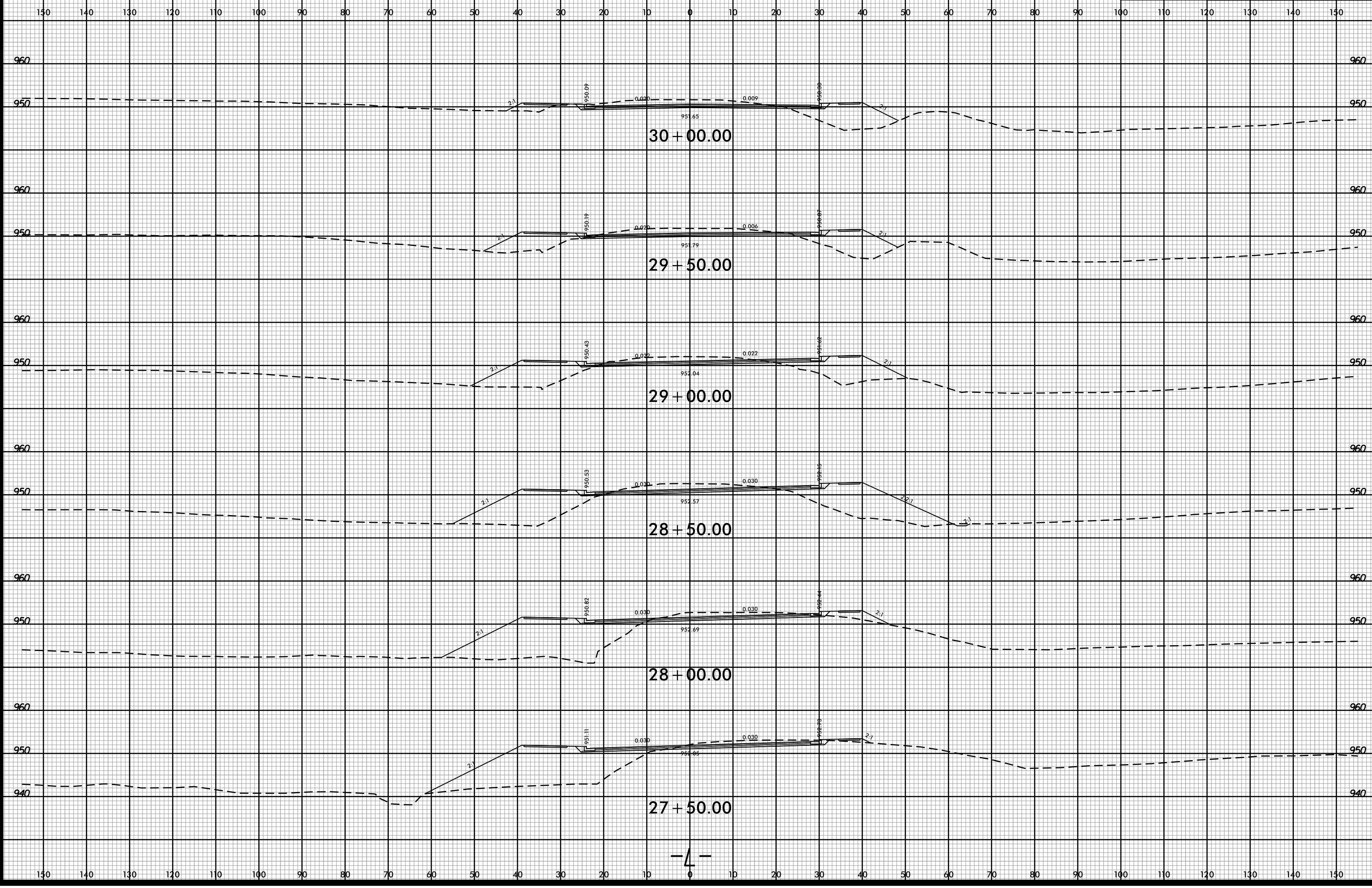

-SYSTEME\_XS\_C:\U5536\_Pdy-XPL-L.dgn

-4-

6/23/16

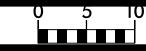

PROJ. REFERENCE NO.  
U-5536

SHEET NO.  
X-9

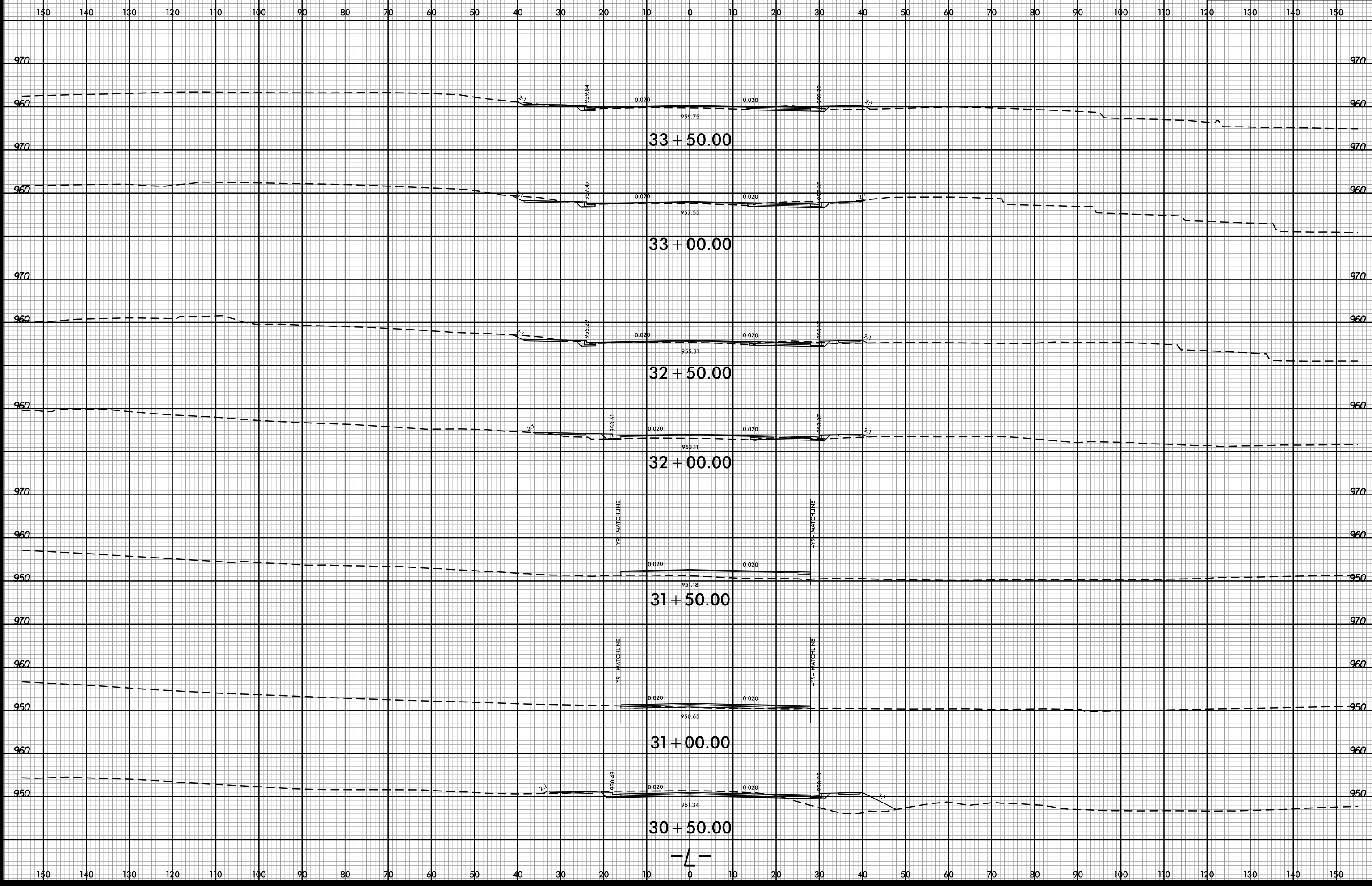

33 + 50.00

33 + 00.00

32 + 50.00

32 + 00.00

31 + 50.00

31 + 00.00

30 + 50.00

— 4 —

2.1

2.1

2.1

2.1

2.1

2.1

2.1

2.1

2.1

2.1

2.1

2.1

2.1

2.1

959.84

957.47

955.29

953.61

951.88

950.65

950.49

959.78

957.85

955.71

953.97

951.88

950.65

950.25

0.020

0.020

0.020

0.020

0.020

0.020

0.020

0.020

0.020

0.020

0.020

0.020

0.020

0.020

958.75

957.55

955.31

953.11

951.18

950.65

951.34

-SYSTEME  
I:\XSC\U5536\_Pdy-XPL-L.dgn

6/23/16

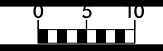

PROJ. REFERENCE NO.	SHEET NO.
U-5536	X-10

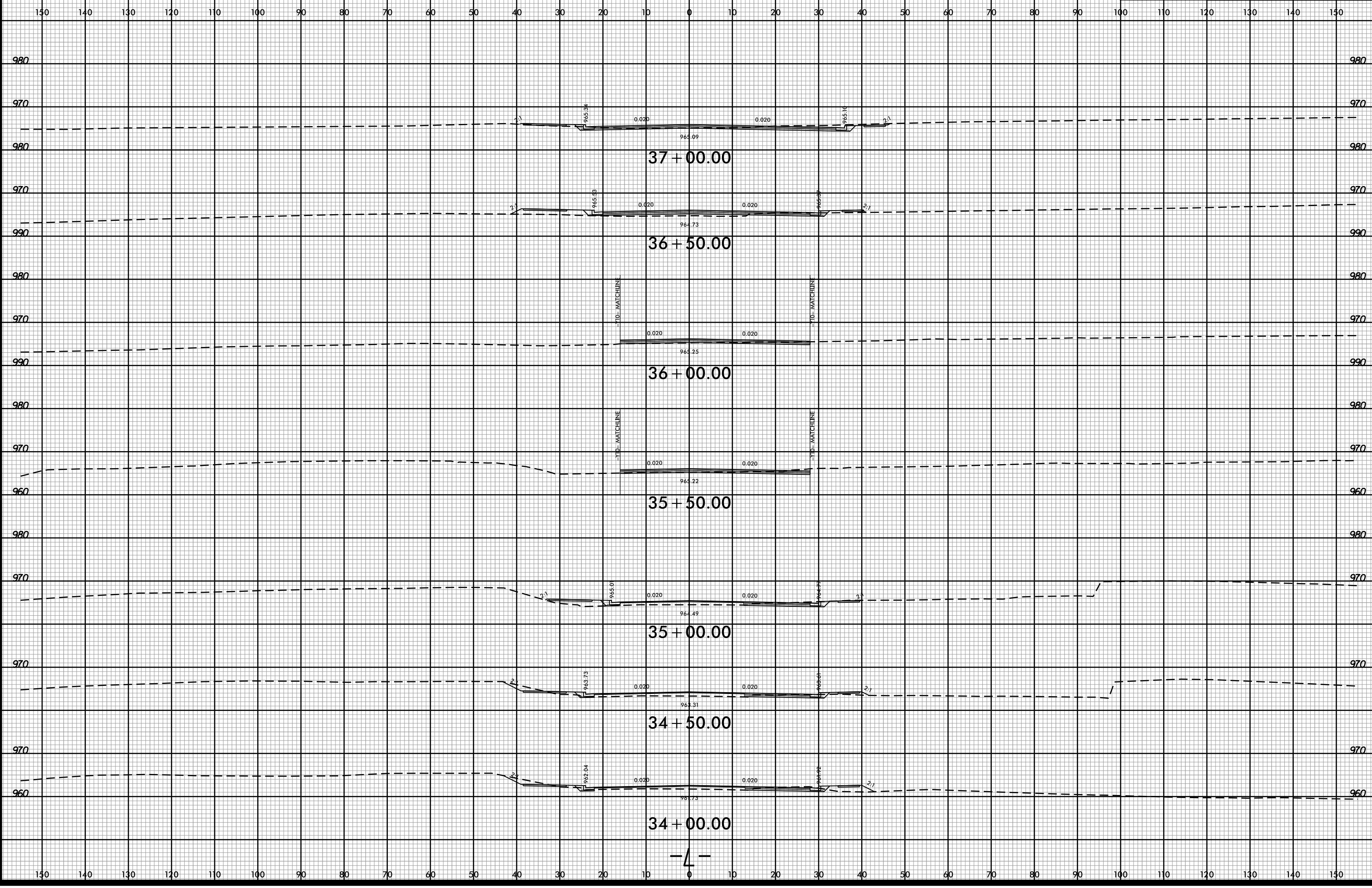

-SYSTEME  
I:\XSC\U5536\_0dy-XPL-L.dgn

6/23/16

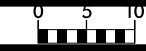

PROJ. REFERENCE NO.  
U-5536

SHEET NO.  
X-11

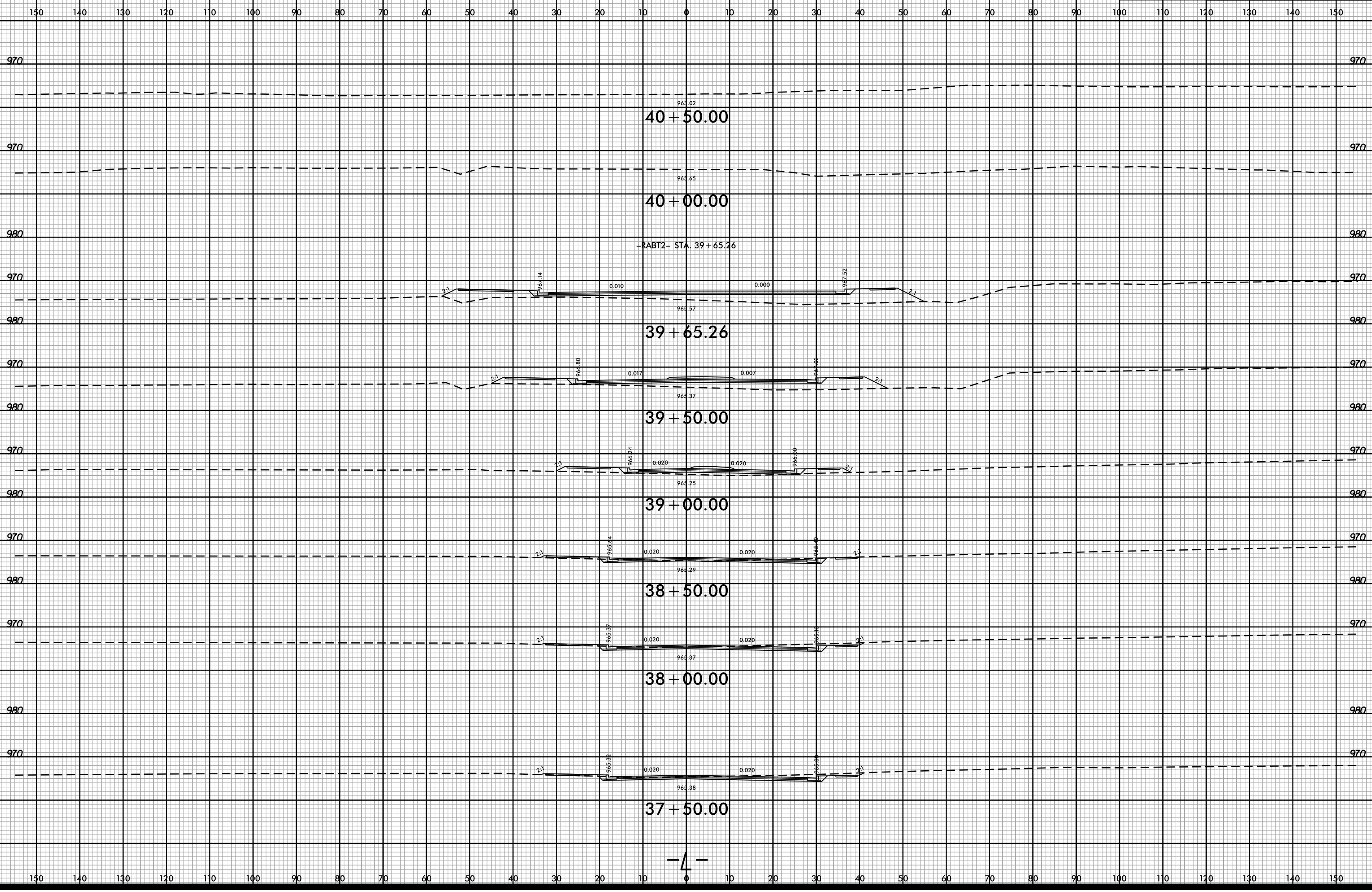

-SYSTEME...  
i:\SFC\U5536\rdy-XPL-L.dgn

40 + 50.00

40 + 00.00

39 + 65.26

39 + 50.00

39 + 00.00

38 + 50.00

38 + 00.00

37 + 50.00

— 4 —

963.02

963.65

963.57

963.37

963.25

963.29

963.37

963.38

0.010

0.000

0.017

0.007

0.020

0.020

0.020

0.020

0.020

0.020

0.020

0.020

2:1

2:1

2:1

2:1

2:1

2:1

2:1

2:1

2:1

2:1

2:1

2:1

963.14

963.80

966.24

965.44

965.37

965.32

967.52

964.88

966.90

966.88

966.88

966.88

-RABT2- STA. 39 + 65.26

6/23/16

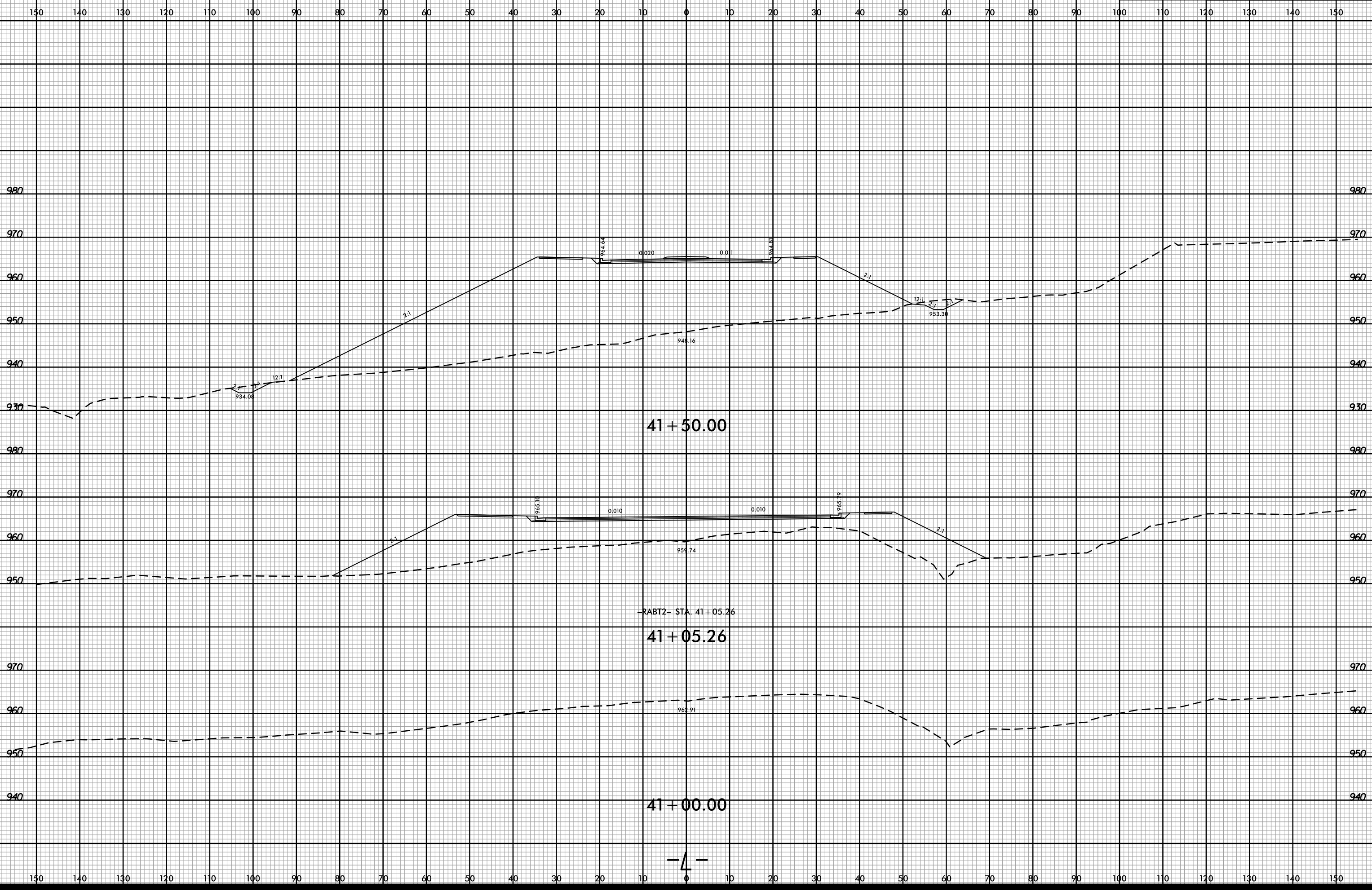

-SYSTEME  
I:\XSC\U5536\_Pdy-XPL-L.dgn

6/23/16

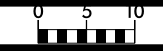

PROJ. REFERENCE NO.  
U-5536

SHEET NO.  
X-13

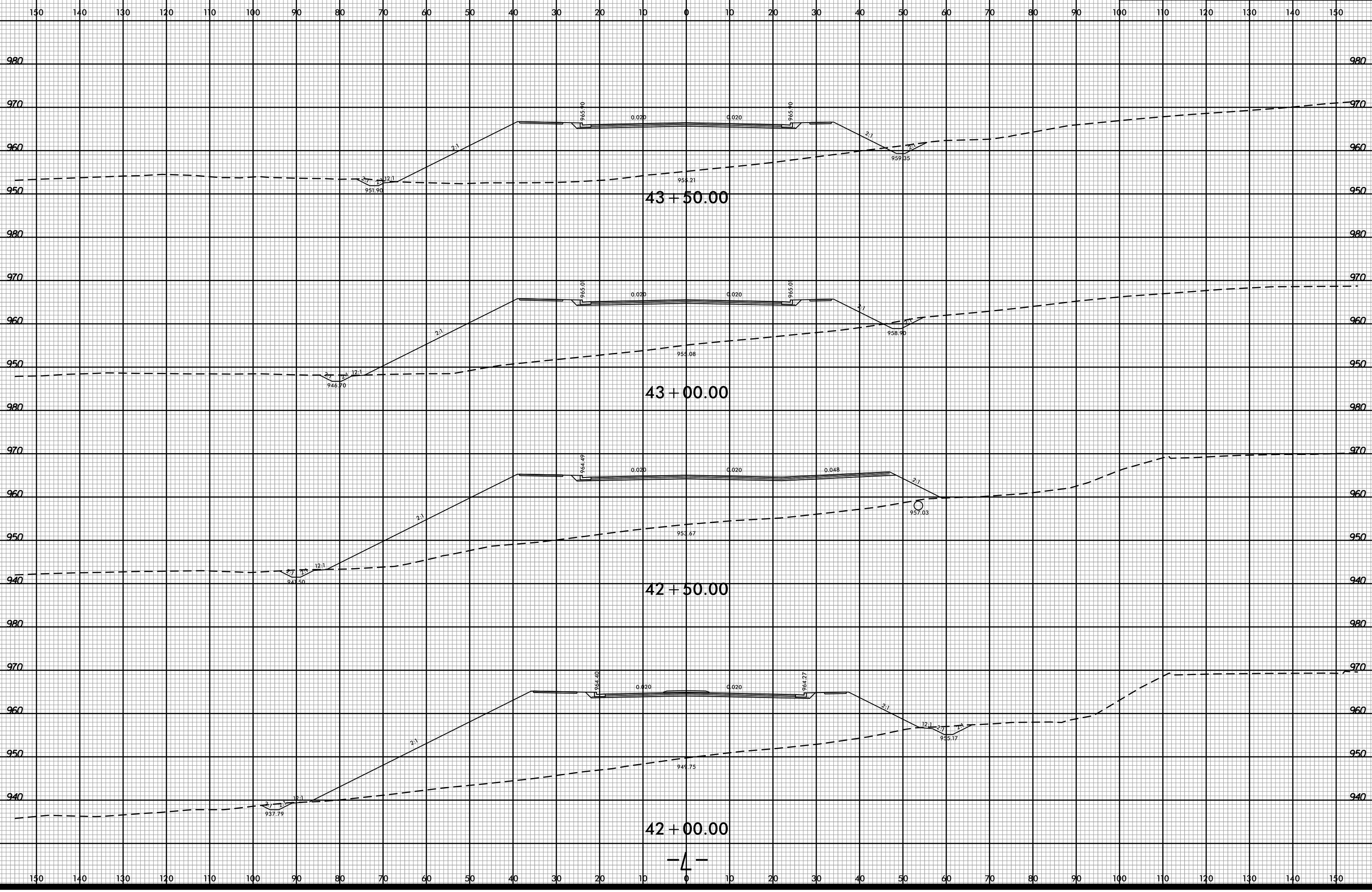

-SYSTEME  
I:\XSC\U5536\_Rdy\_XPL\_L.dgn  
I:\XSC\U5536\_Rdy\_XPL\_L.dgn

6/23/16

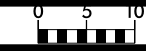

PROJ. REFERENCE NO.  
U-5536

SHEET NO.  
X-14

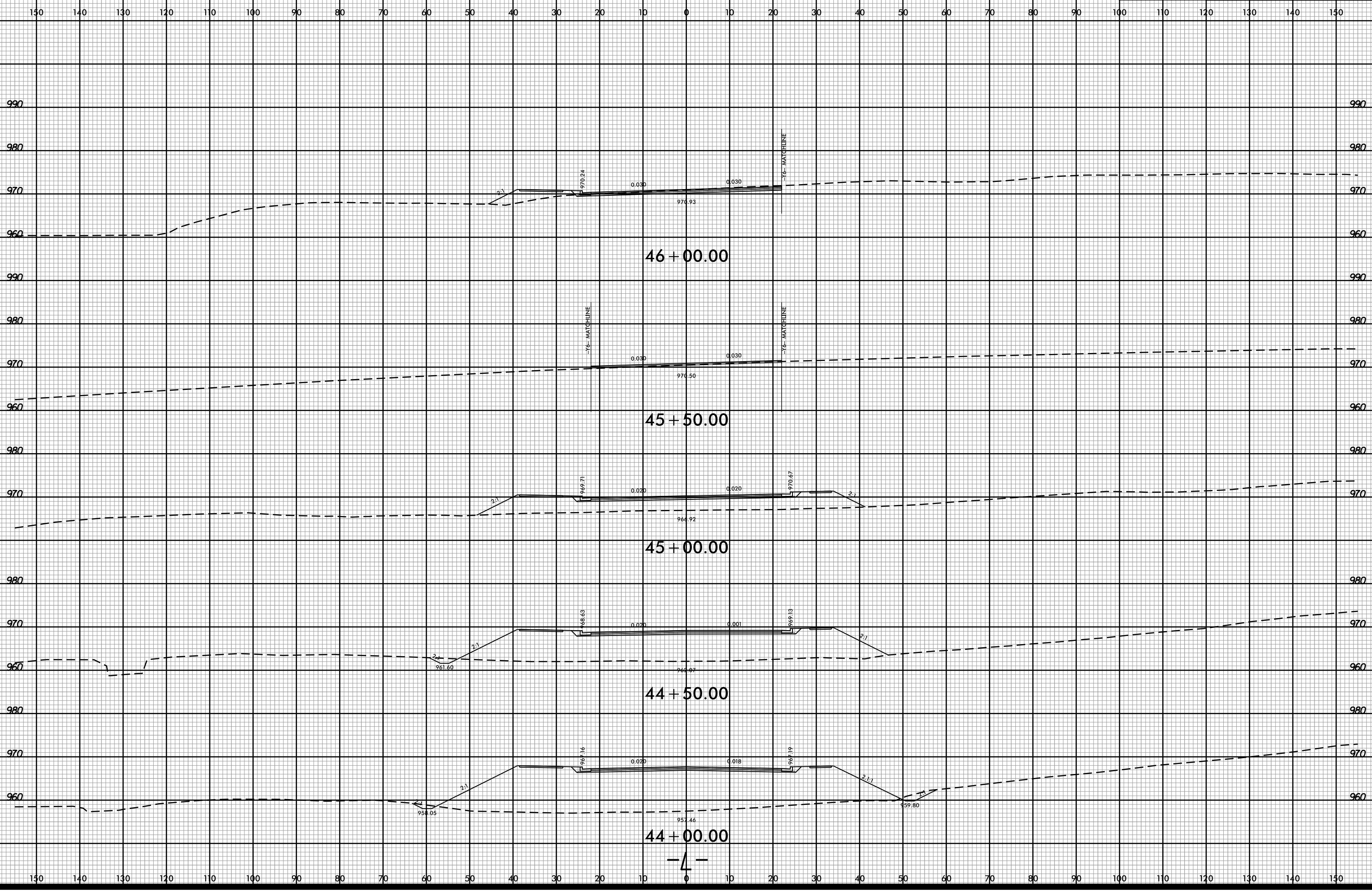

-SYSTEME:\XSC\U5536\_Pdy-XPL-L.dgn  
USER: JAMESW

6/23/16



PROJ. REFERENCE NO.  
U-5536

SHEET NO.  
X-15

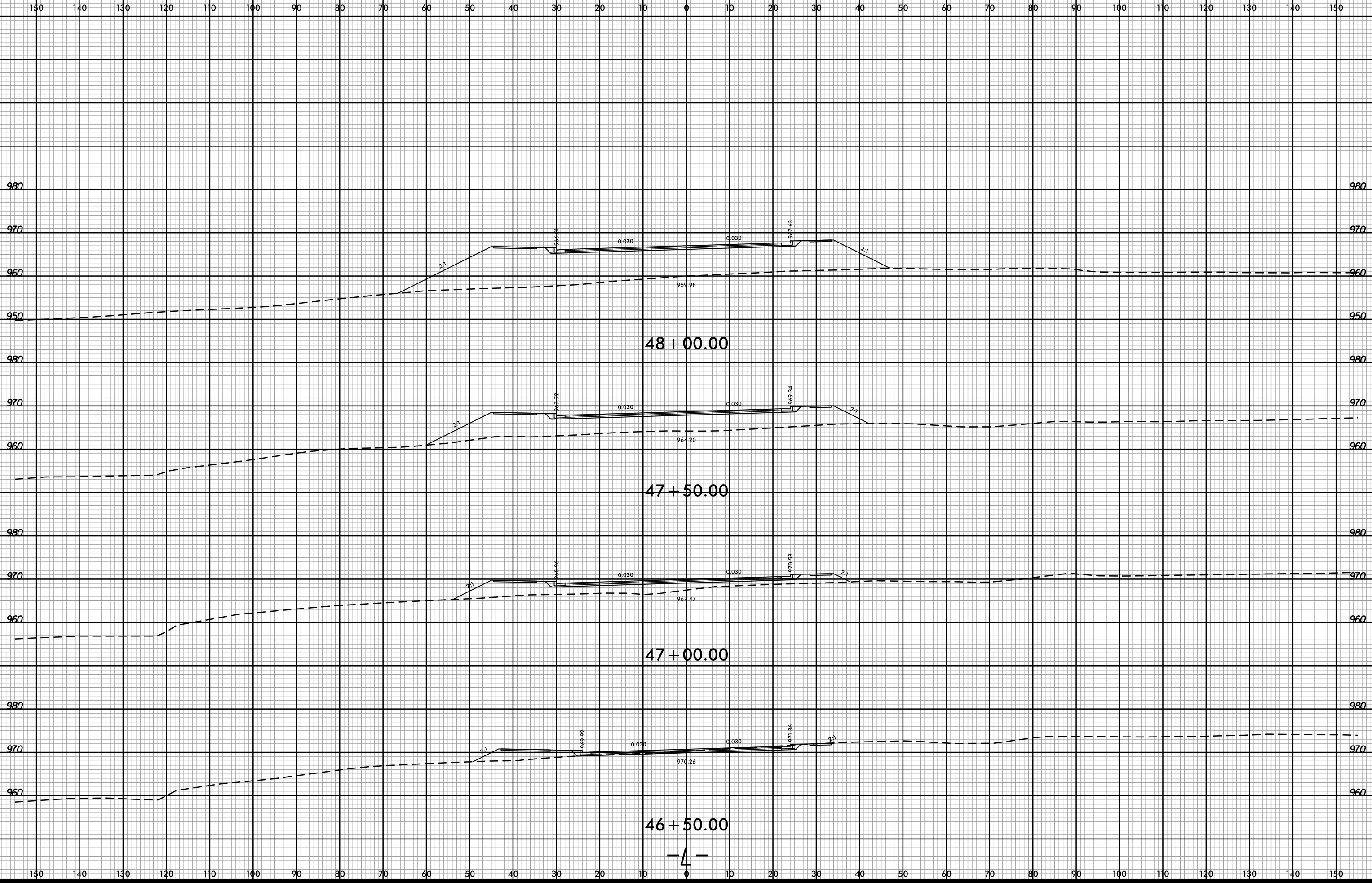

-SYSTEME:\XSC\U5536\rdy-XPL-L.dgn



6/23/16

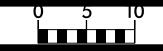

PROJ. REFERENCE NO.  
U-5536

SHEET NO.  
X-16

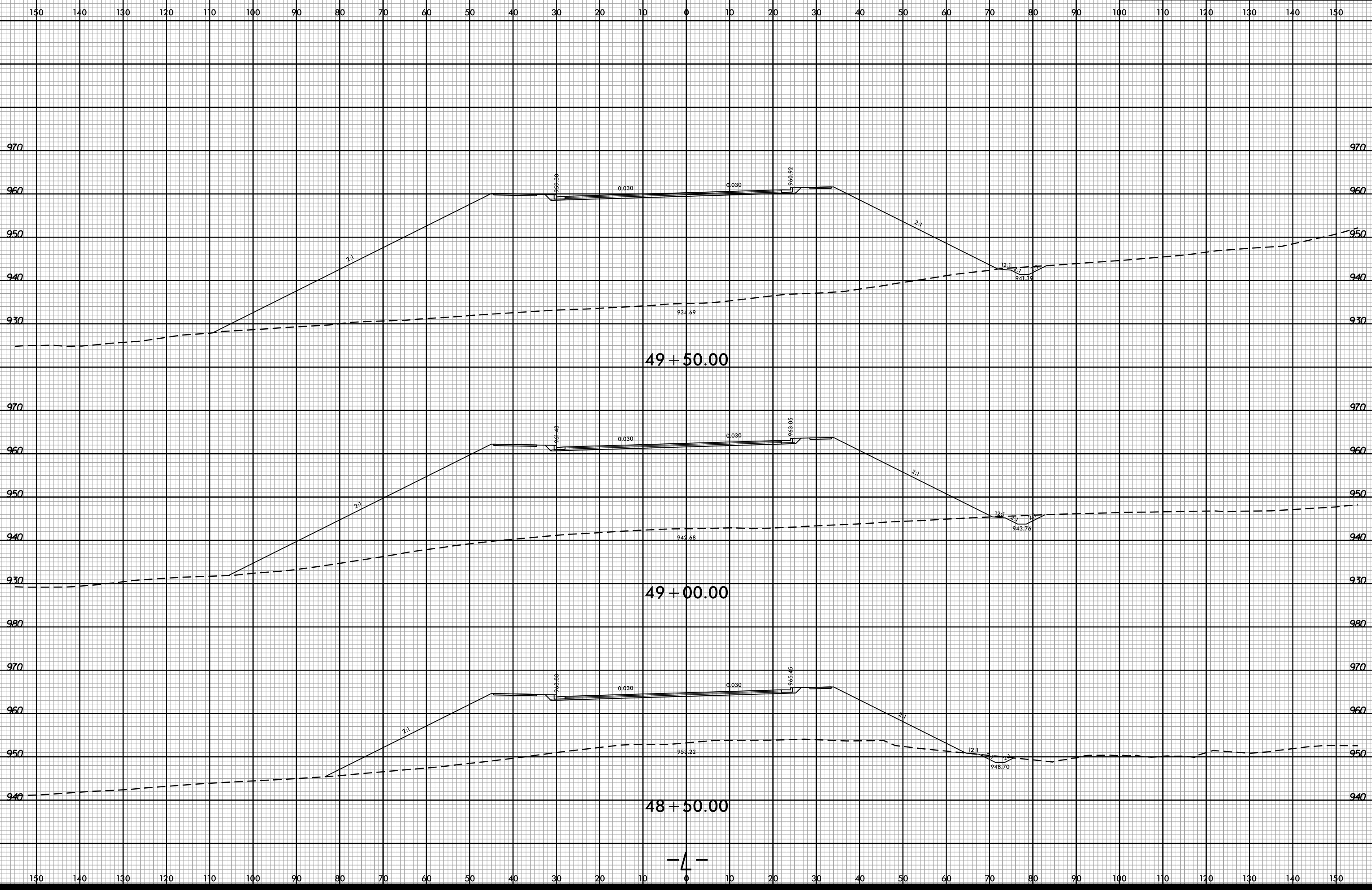

-SYSTEME  
I:\XSC\_U5536\_Pdy-XPL-L.dgn

6/23/16

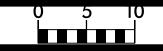

PROJ. REFERENCE NO.	SHEET NO.
U-5536	X-17

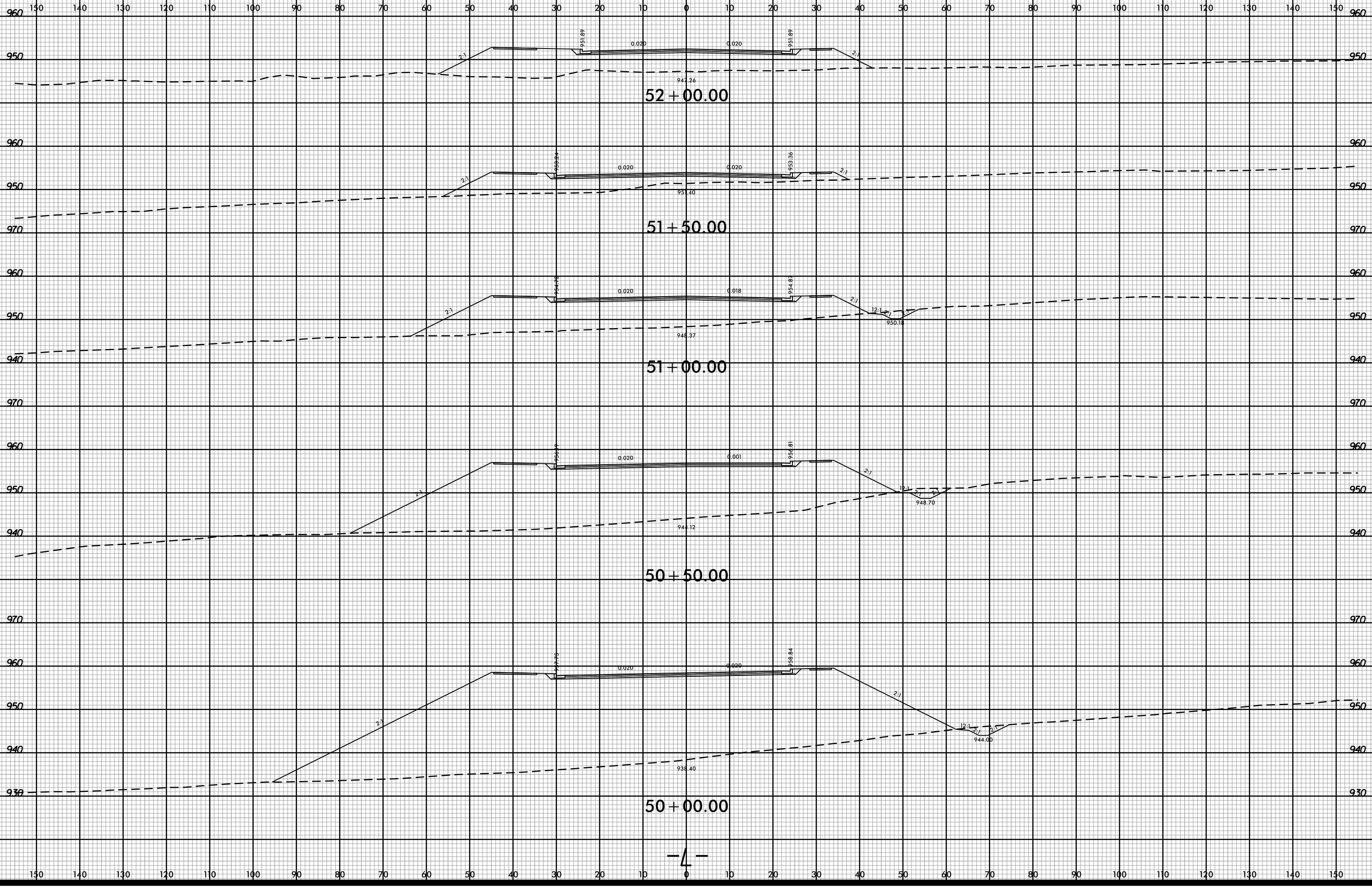

-SYSTEME...  
U-5536...  
X-17

6/23/16

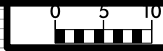

PROJ. REFERENCE NO.  
U-5536

SHEET NO.  
X-18

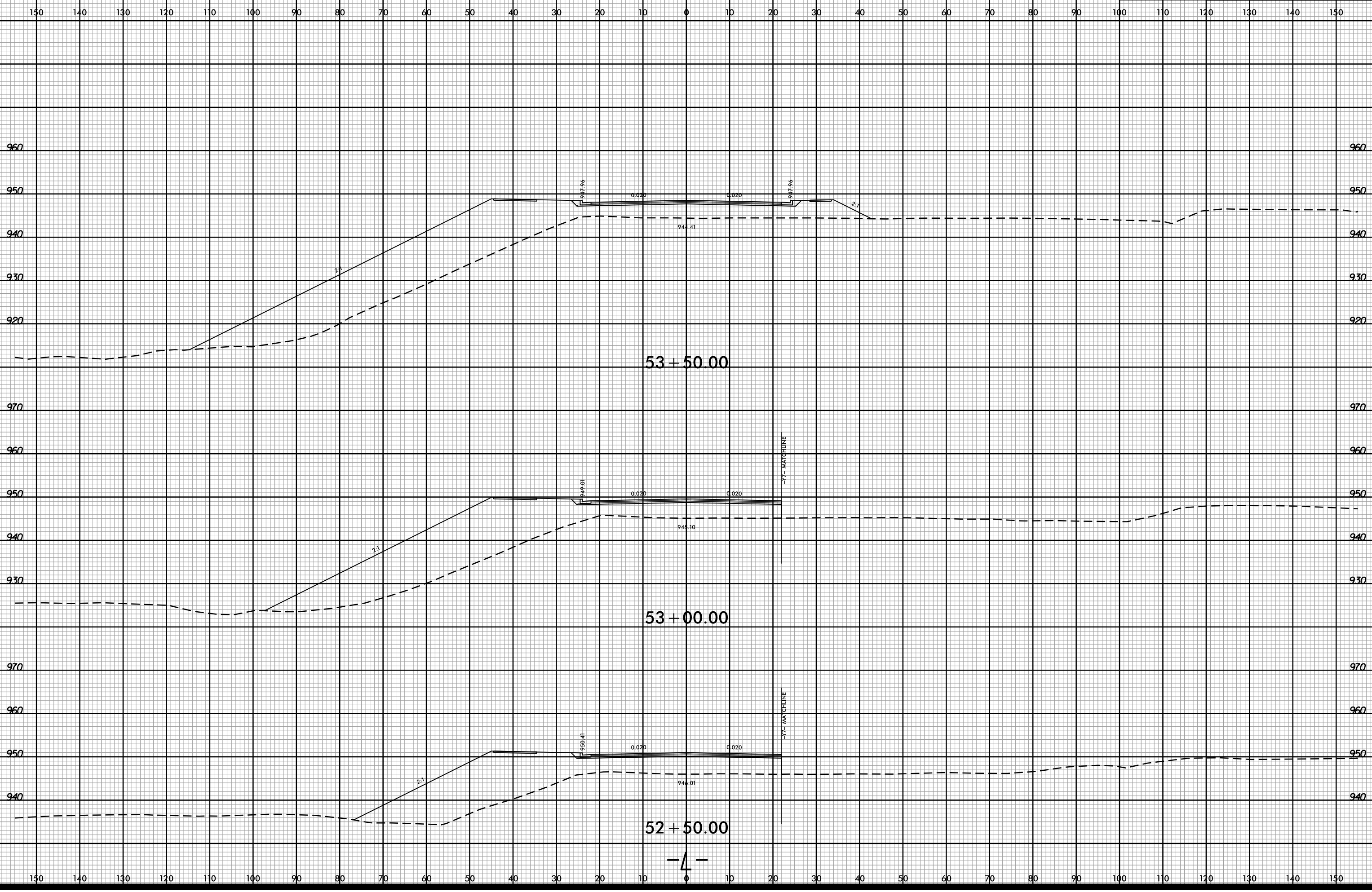

-SYSTEME  
I:\XSC\U5536\_Rdy-XPL-L.dgn

— 4 —

6/23/16

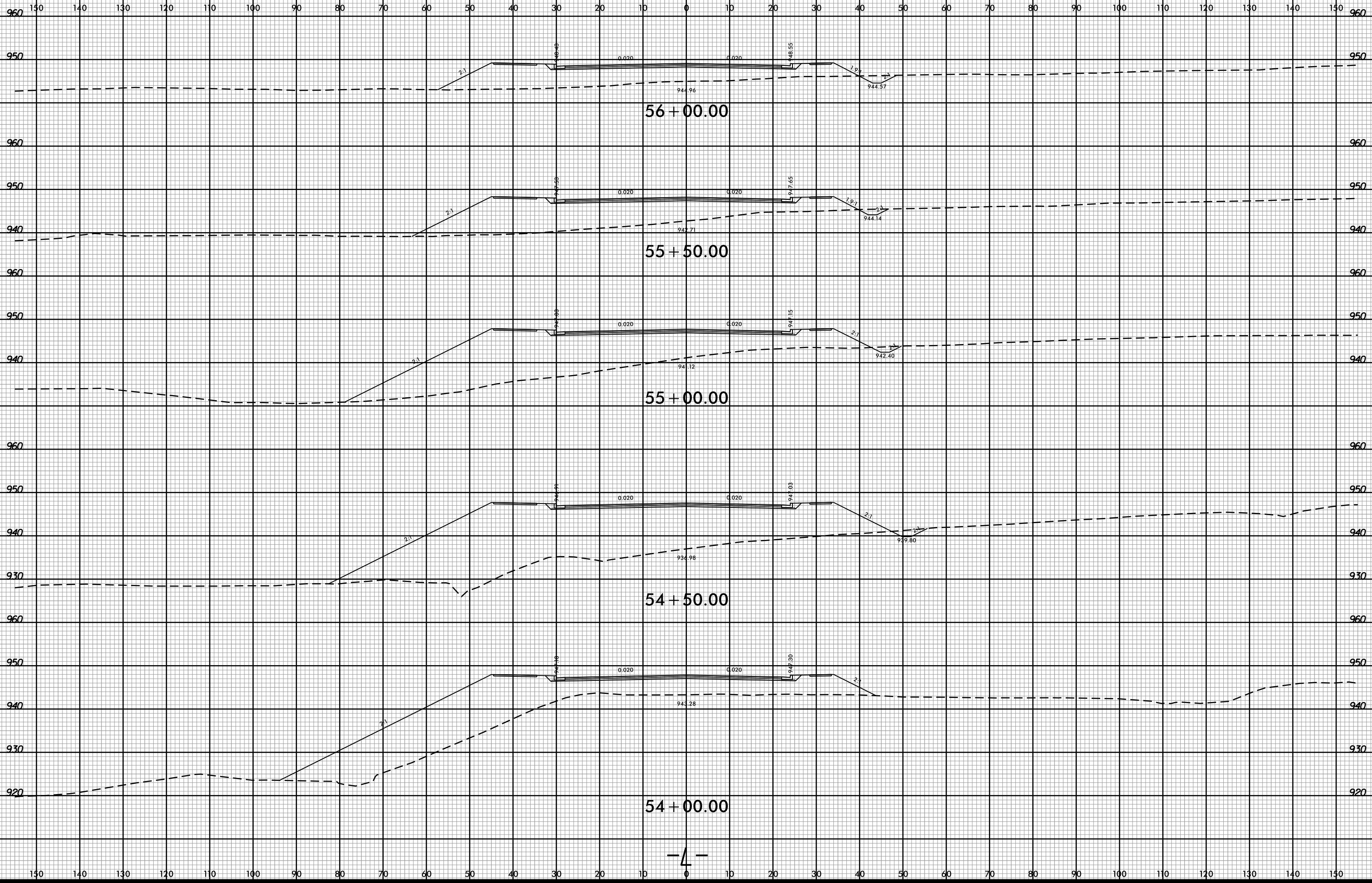

-SYSTEME  
I:\XSC\_U5536\_Rdy-XPL\_L.dgn  
I:\XSC\_U5536\_Rdy-XPL\_L.dgn

6/23/16

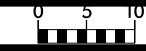

PROJ. REFERENCE NO.  
U-5536

SHEET NO.  
X-20

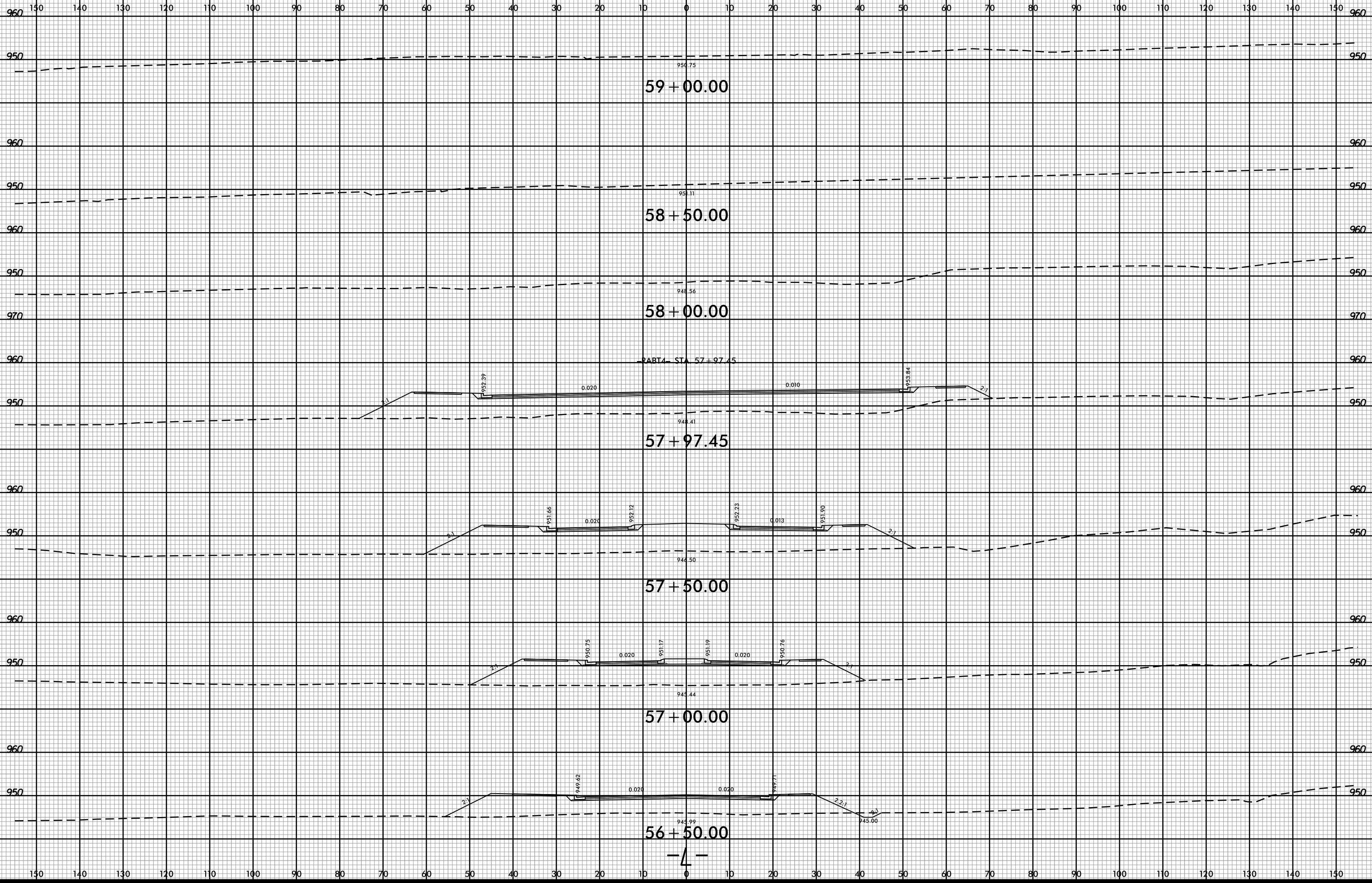

-SYSTEME:\XSC\U5536\Proj-XPL-L.dgn  
USER: JIMRISHER

6/23/16

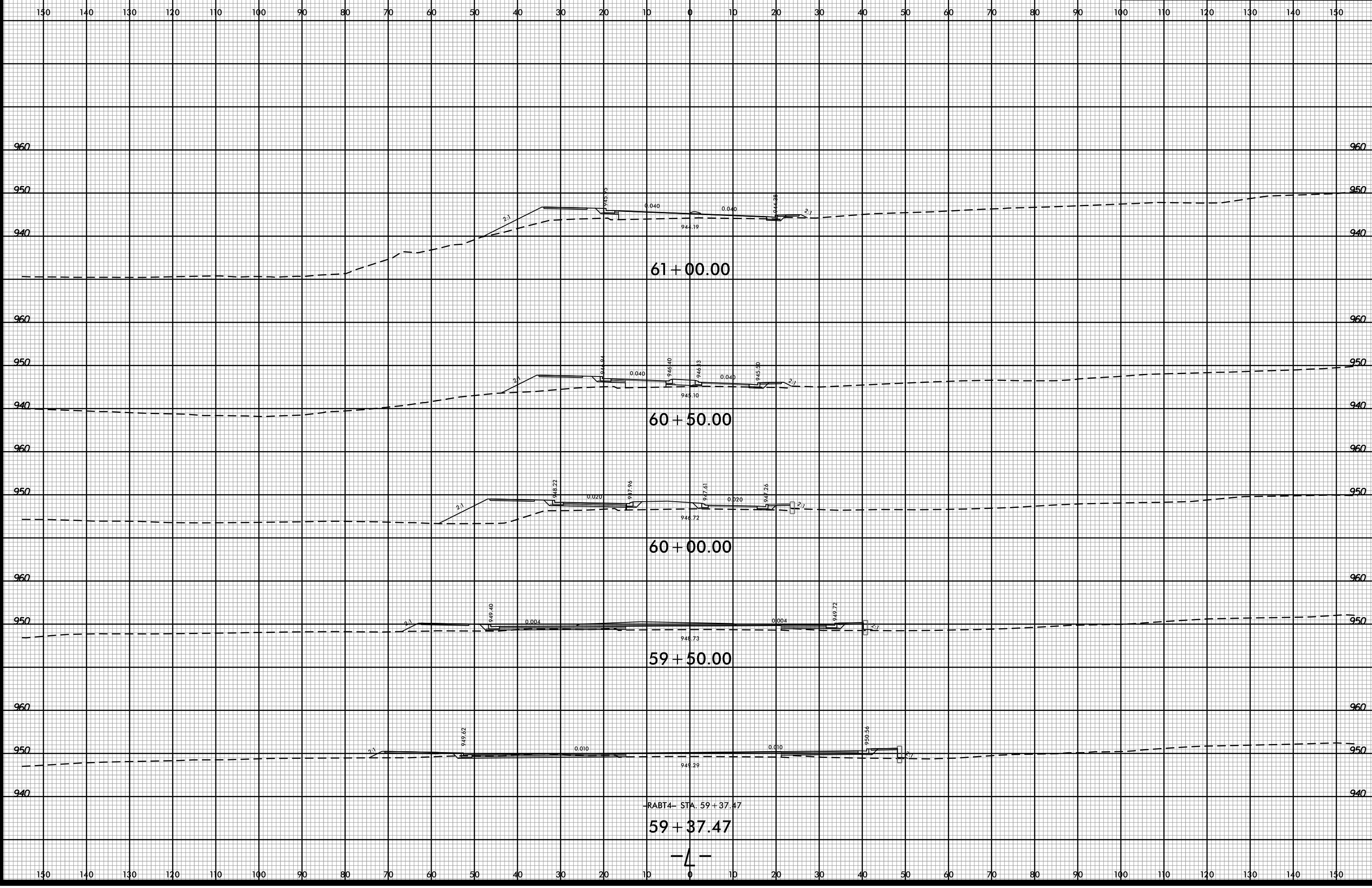

RABT4- STA. 59 + 37.47

59 + 37.47

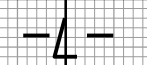

-SYSTEME...  
i:\SFC\PROJECTS\U-5536\RDY-XPL-L.dgn

6/23/16

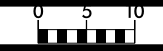

PROJ. REFERENCE NO.  
U-5536

SHEET NO.  
X-22

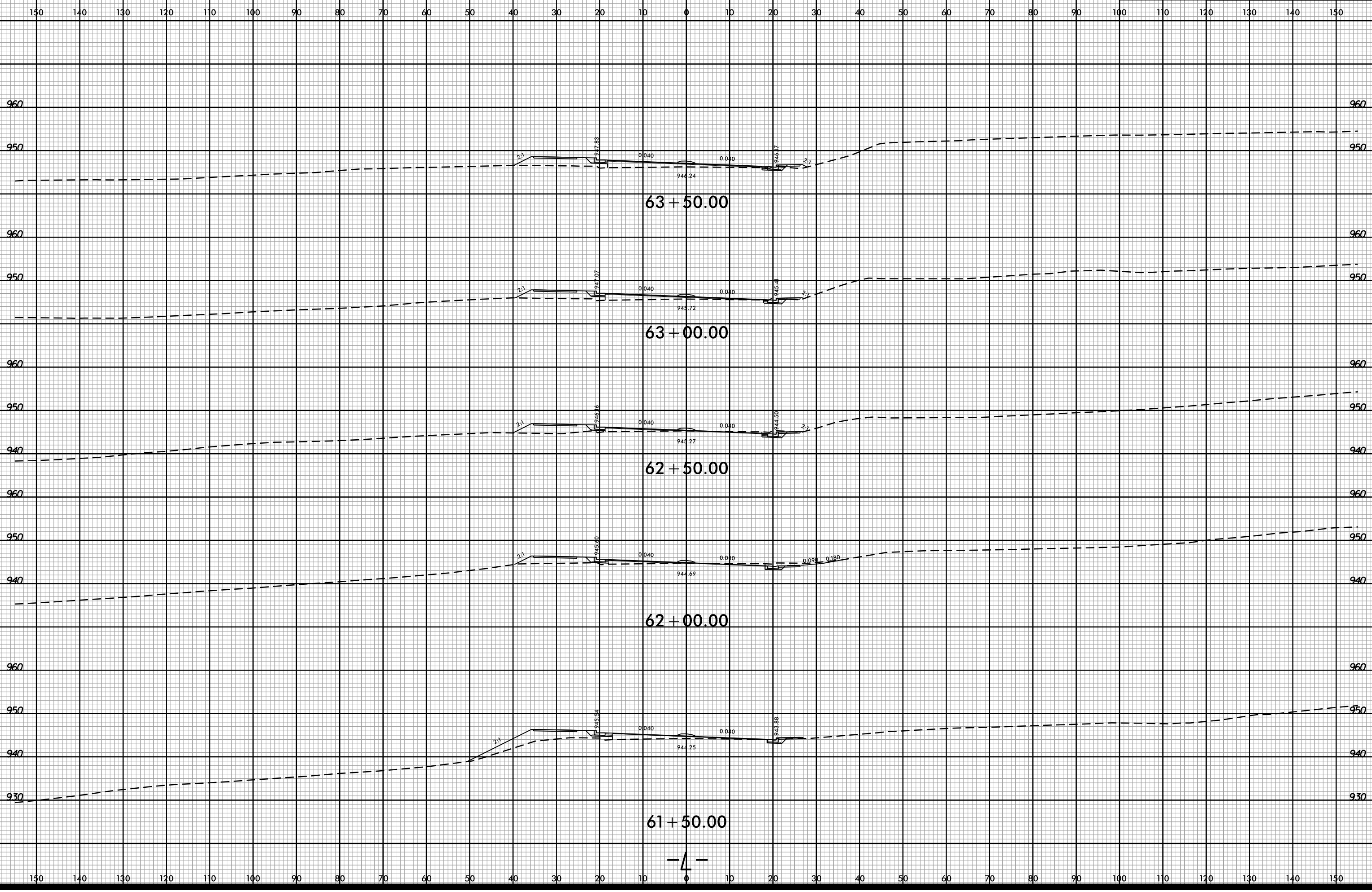

-SYSTEME  
I:\S\CC\U5536\rdy-XPL-L.dgn

— 4 —

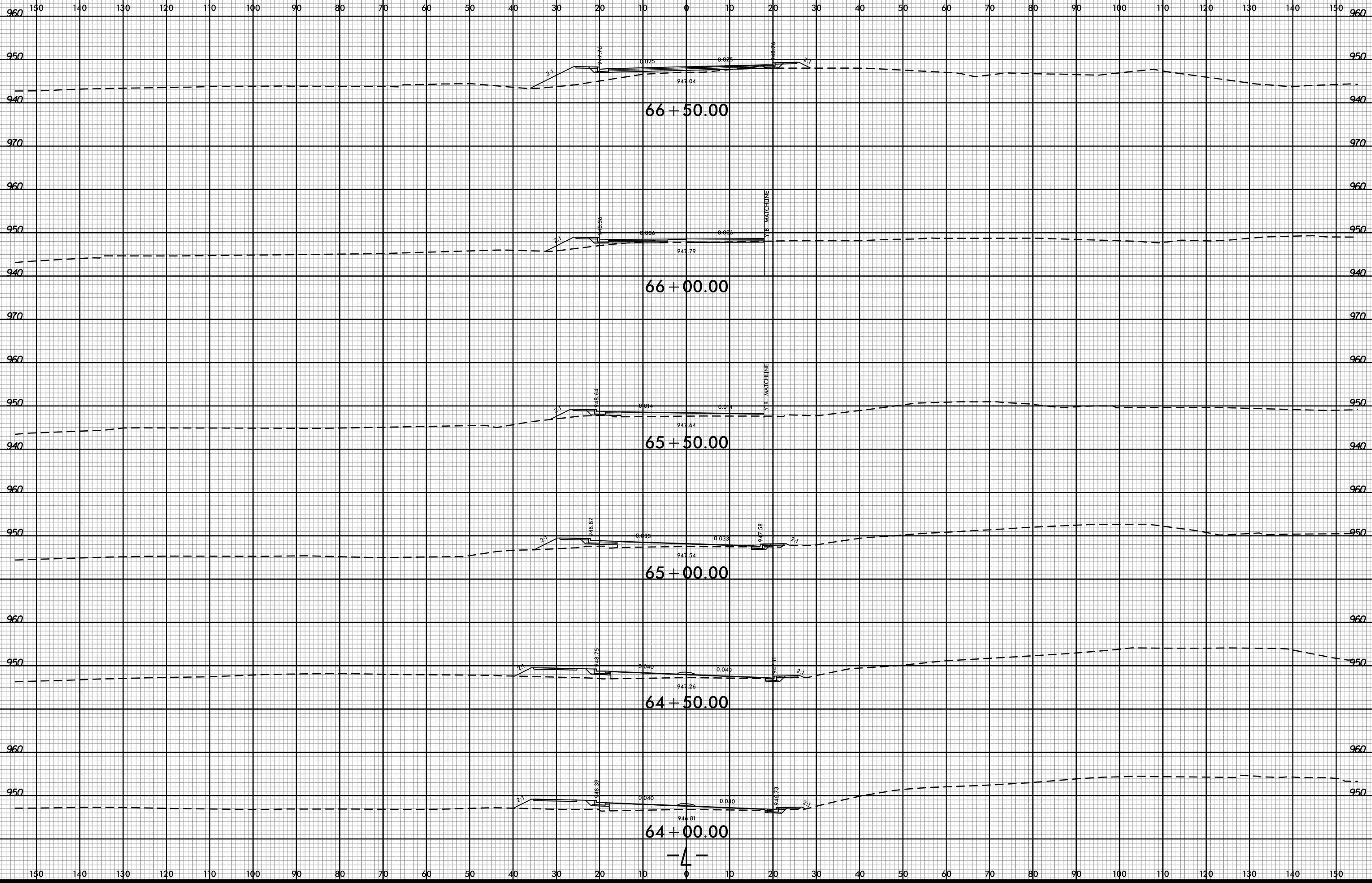
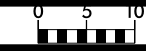



6/23/16

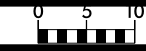

PROJ. REFERENCE NO. U-5536 SHEET NO. X-24

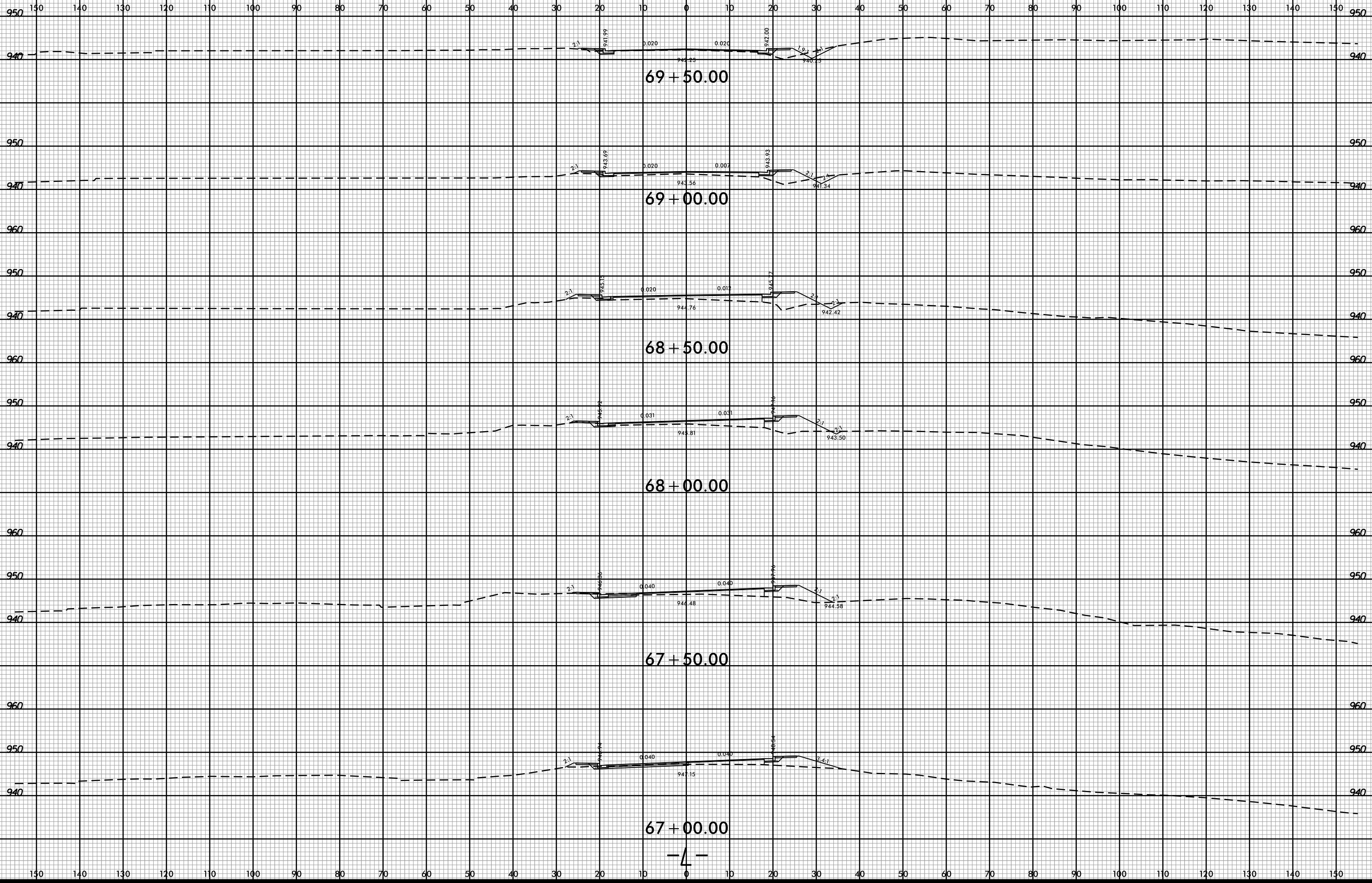

-SYSTEME:\XSC\U5536\rdy-XPL-L.dgn

6/23/16

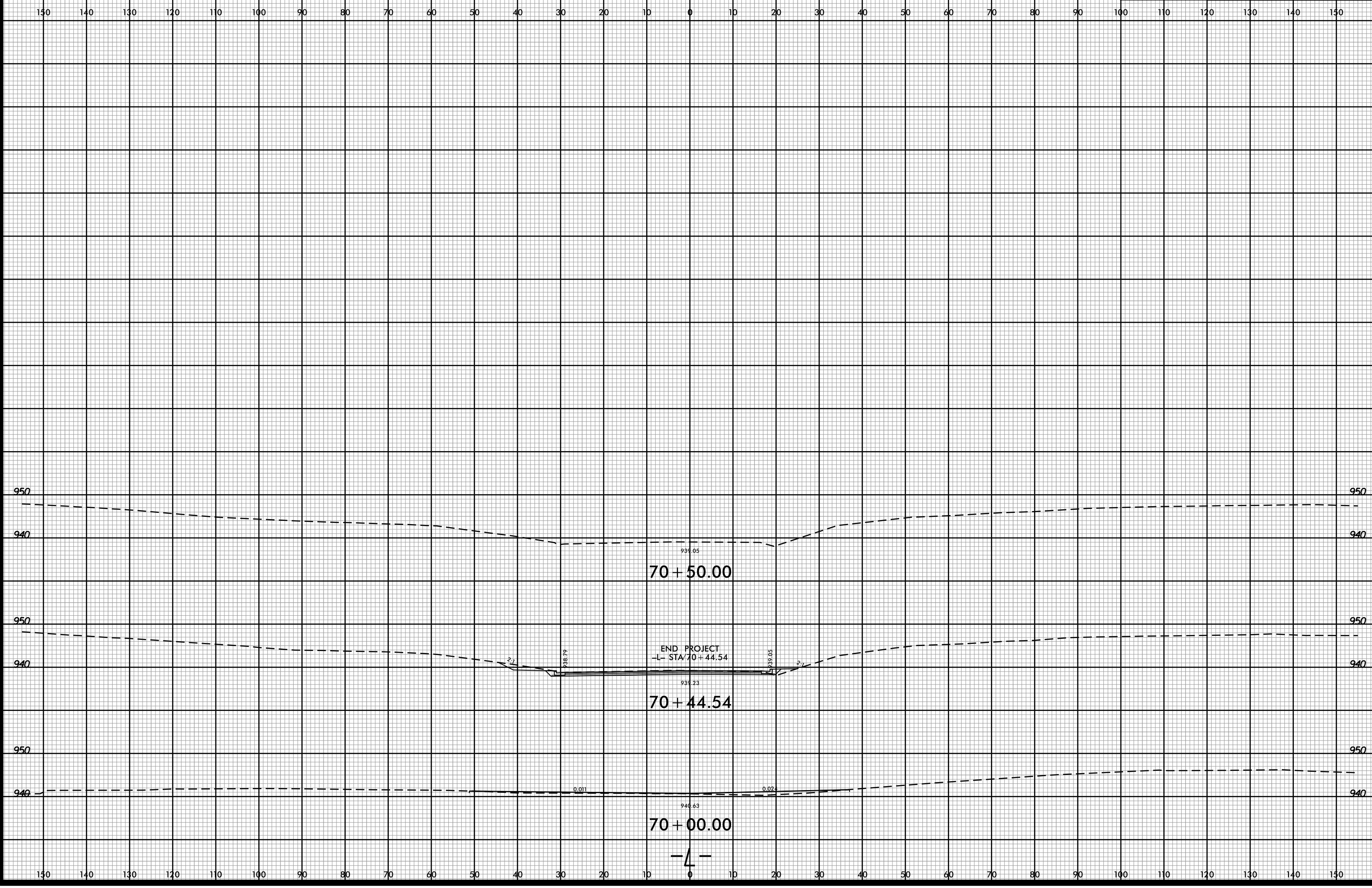

-SYSTEME...  
i:\SFC\...  
U-5536...  
X-25...  
PL...  
L.dgn

6/23/16



PROJ. REFERENCE NO.  
U-5536

SHEET NO.  
X-26

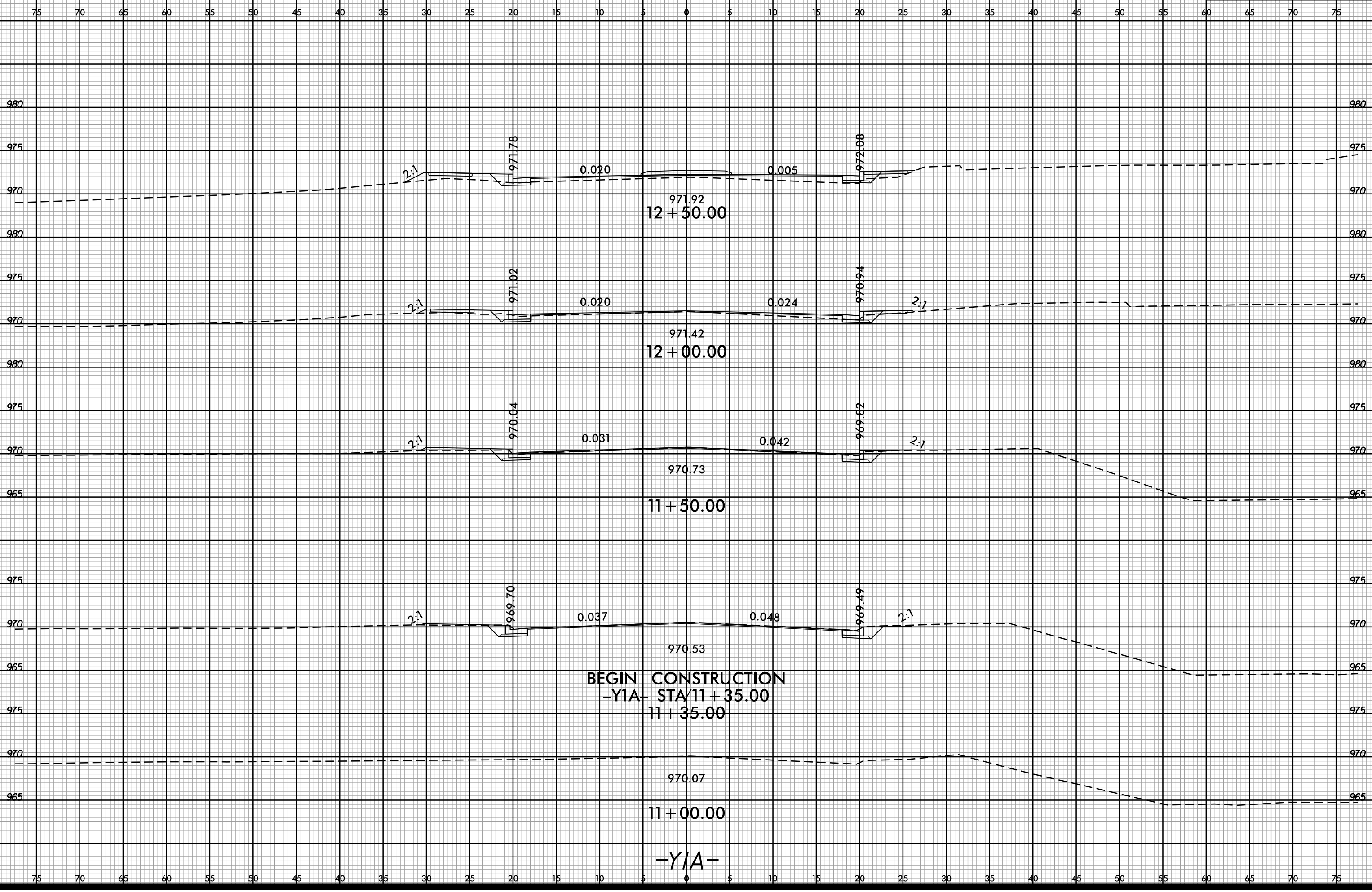

971.92  
12 + 50.00

971.42  
12 + 00.00

970.73  
11 + 50.00

970.53

BEGIN CONSTRUCTION  
-Y1A- STA/11 + 35.00  
11 + 35.00

970.07  
11 + 00.00

-Y1A-

-SYSTEME  
I:\XSC\U5536\Proj-XPL-Y1A.dgn

6/23/16



PROJ. REFERENCE NO.  
U-5536

SHEET NO.  
X-27

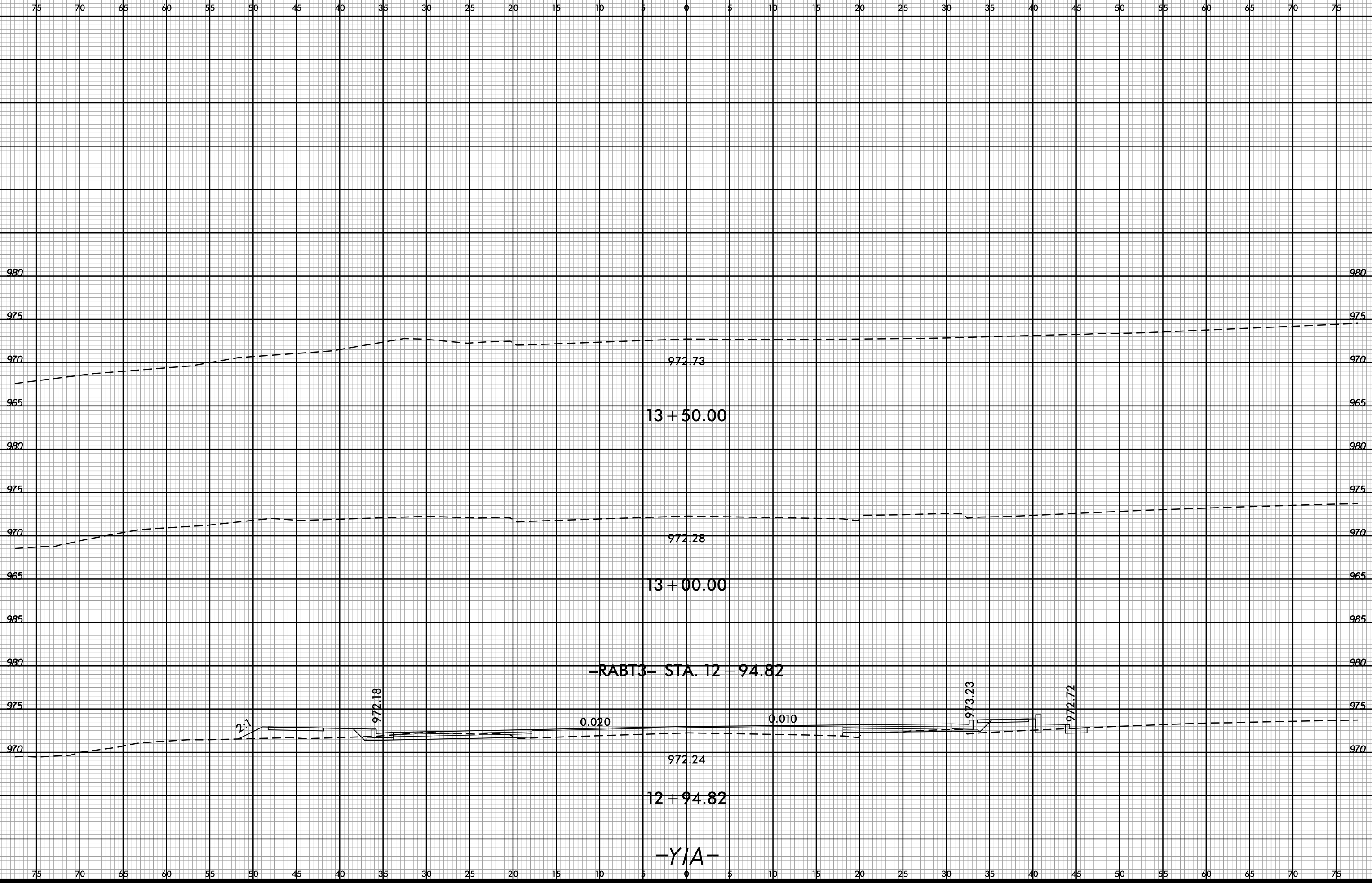

-SYSTEME  
I:\XSC\U5536\rdy-XPL-Y1A.dgn

-Y1A-

6/23/16



PROJ. REFERENCE NO.  
U-5536

SHEET NO.  
X-28

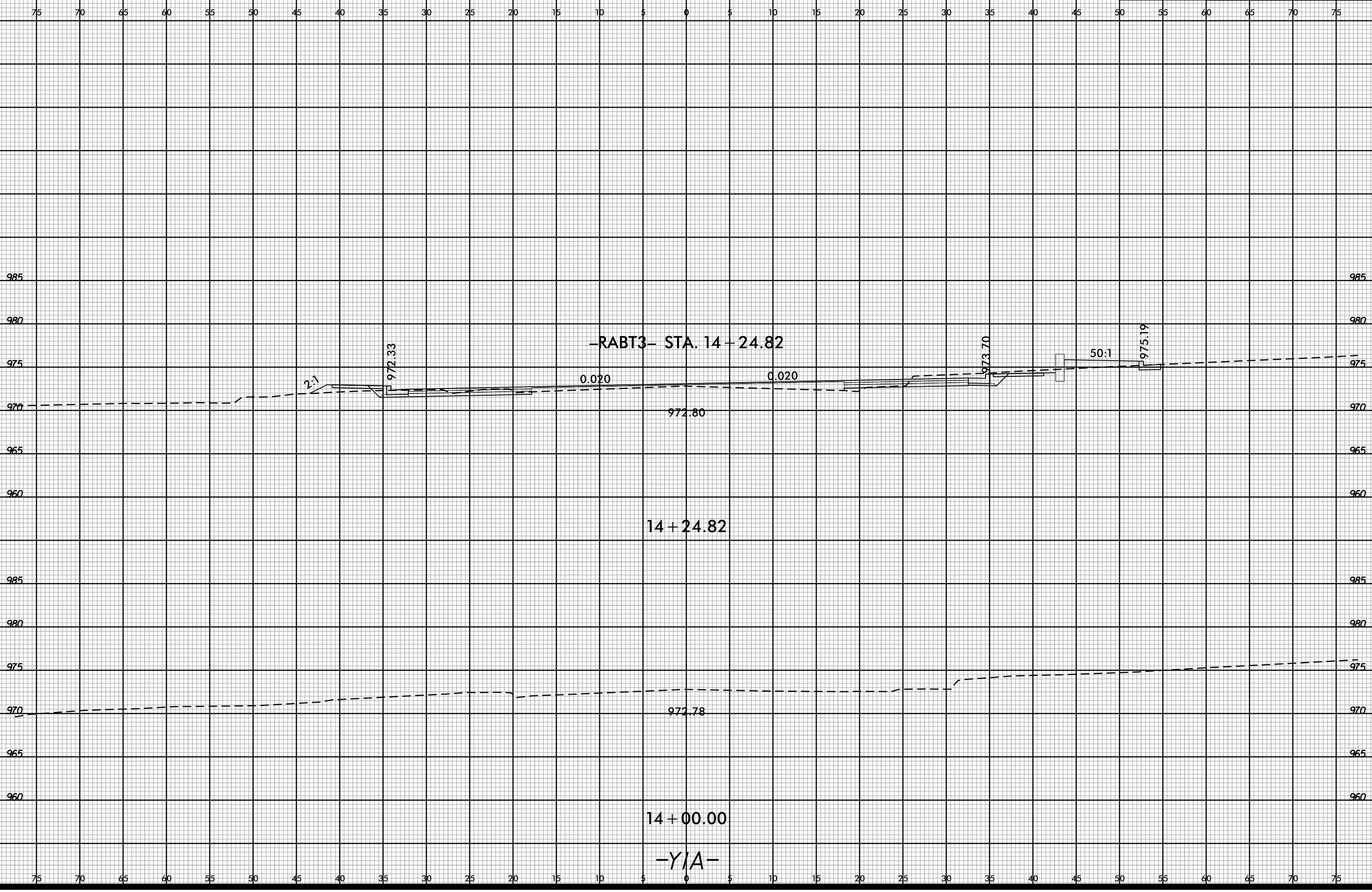

-RABT3- STA. 14 + 24.82

14 + 24.82

14 + 00.00

-Y1A-

-SYSTEME  
I:\XSC\U5536\_Rdy-XPL-Y1A.dgn

6/23/16



PROJ. REFERENCE NO.  
U-5536

SHEET NO.  
X-29

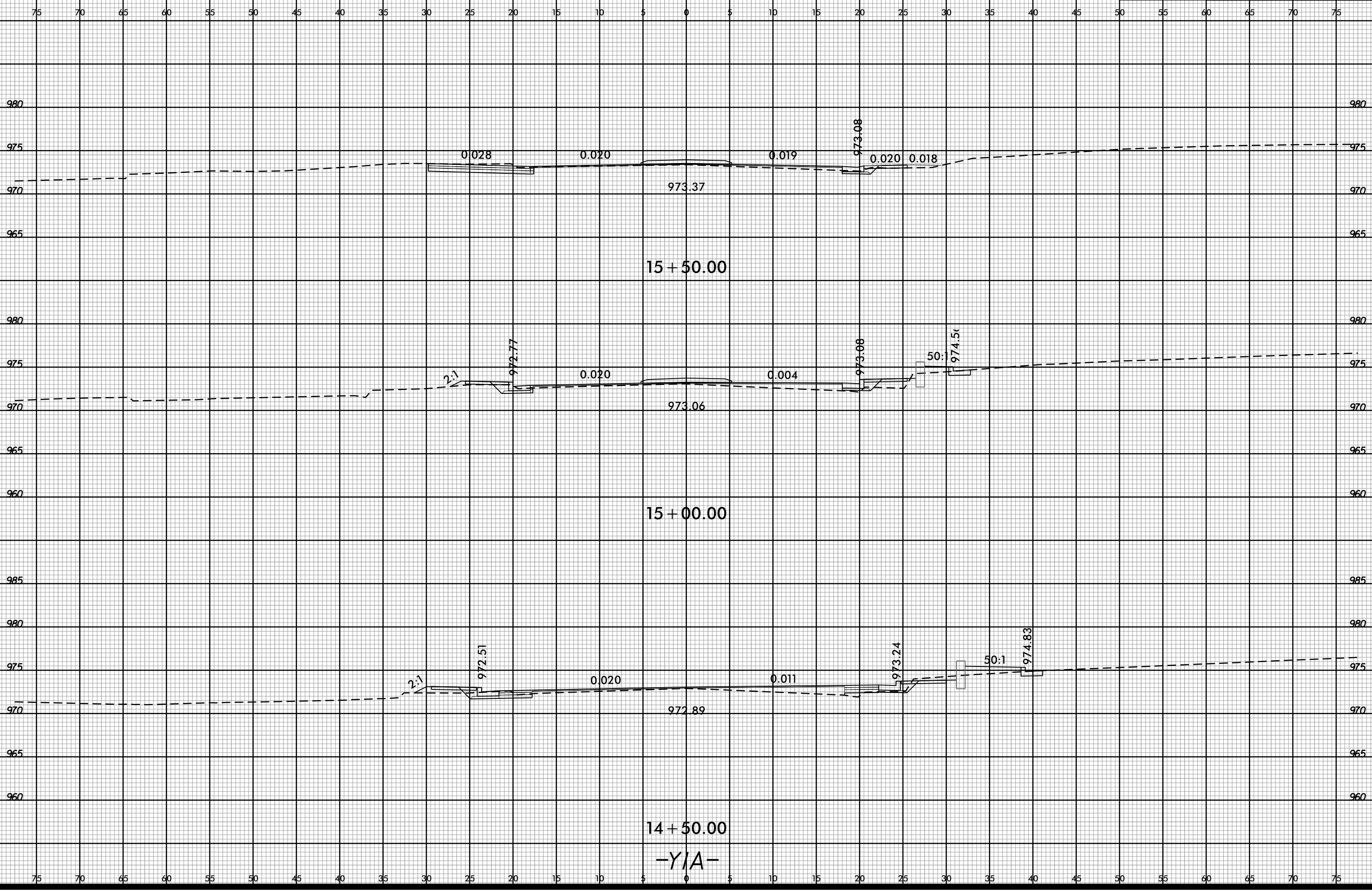

-SYSTEM  
I:\XSC\U5536\_Pdy-XPL-Y1A.dgn

15 + 50.00

15 + 00.00

14 + 50.00

-Y1A-

0.028

0.020

0.019

0.020

0.018

973.08

973.37

2:1

972.77

0.020

0.004

973.08

50:1

974.51

973.06

2:1

972.51

0.020

0.011

973.24

50:1

974.83

972.89

6/23/16



PROJ. REFERENCE NO.  
U-5536

SHEET NO.  
X-30

75 70 65 60 55 50 45 40 35 30 25 20 15 10 5 0 5 10 15 20 25 30 35 40 45 50 55 60 65 70 75

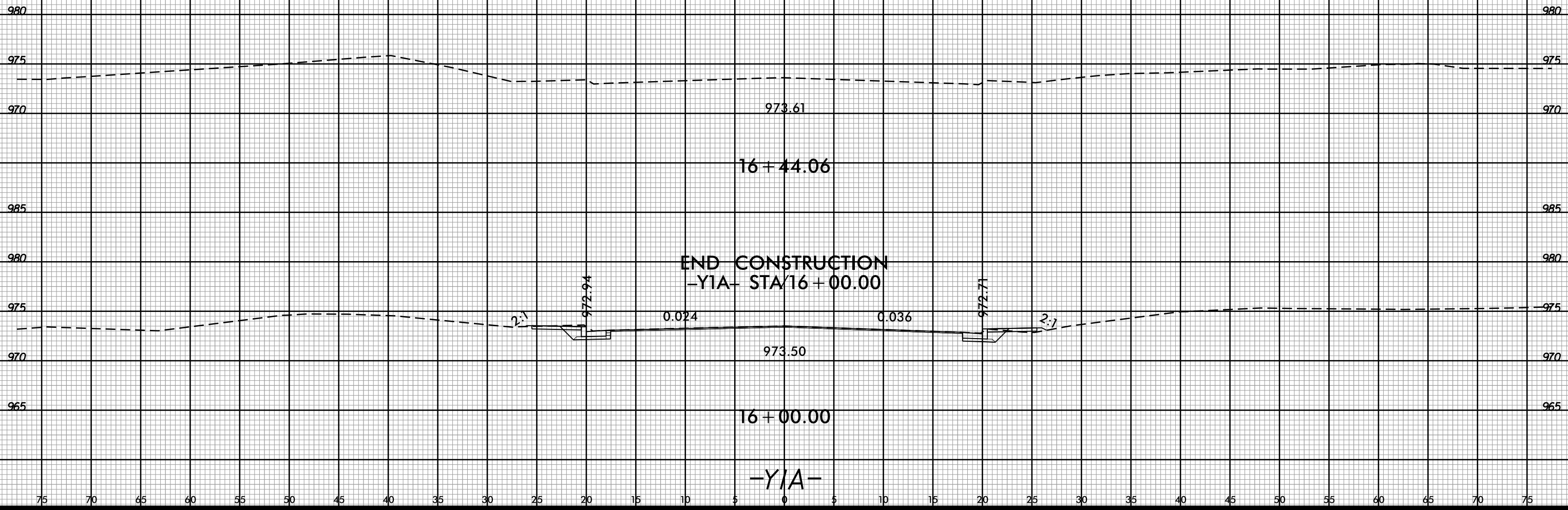

-SYSTEME  
I:\XSC\U5536\rdy-XPL-Y1A.dgn

75 70 65 60 55 50 45 40 35 30 25 20 15 10 5 0 5 10 15 20 25 30 35 40 45 50 55 60 65 70 75

6/23/16



PROJ. REFERENCE NO.  
U-5536

SHEET NO.  
X-31

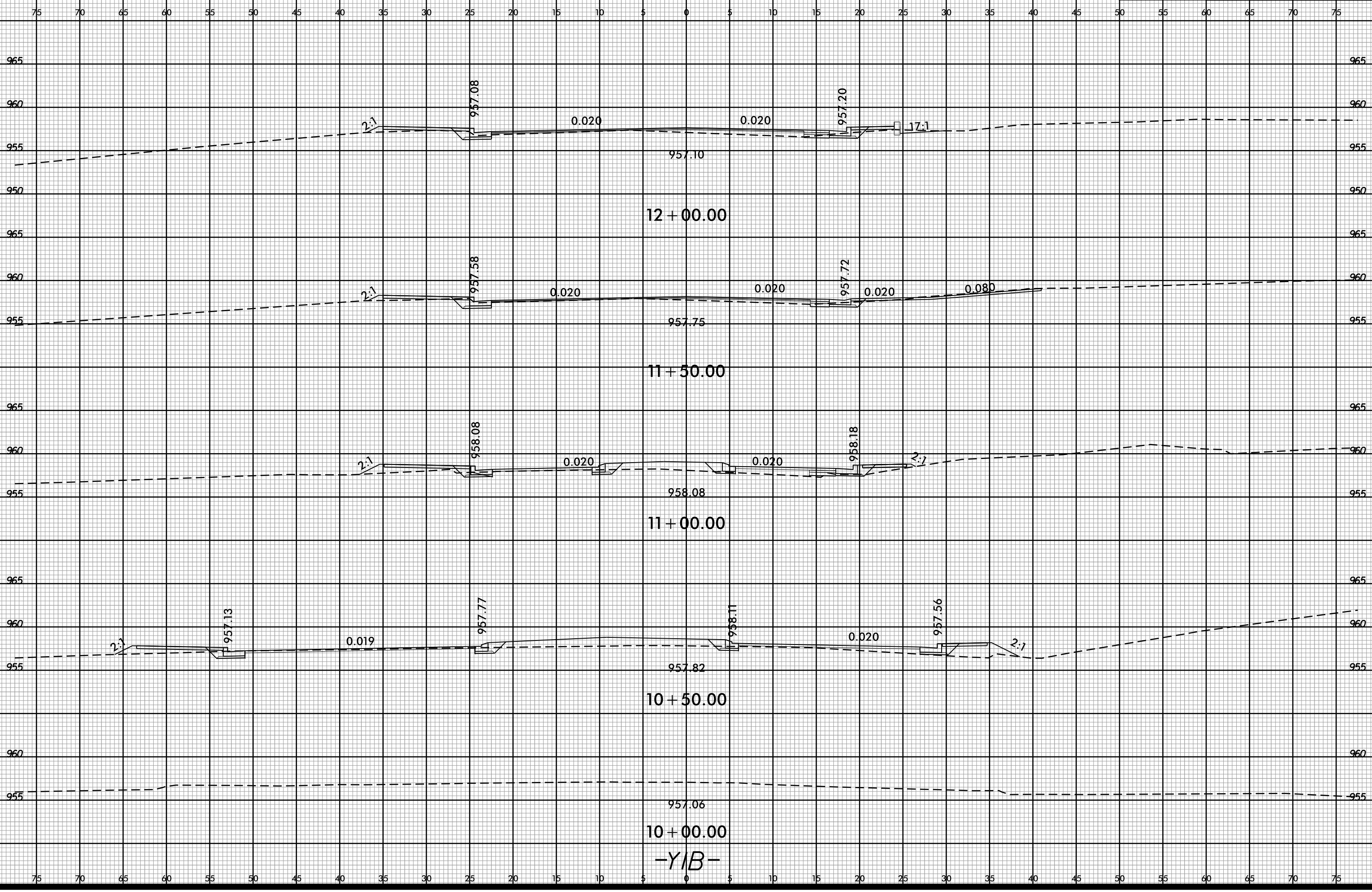

-SYSTEM  
I:\XSC\_U5536\_Rdy\_XPL\_YIB.dgn

-YIB-



6/23/16



PROJ. REFERENCE NO.  
U-5536

SHEET NO.  
X-32

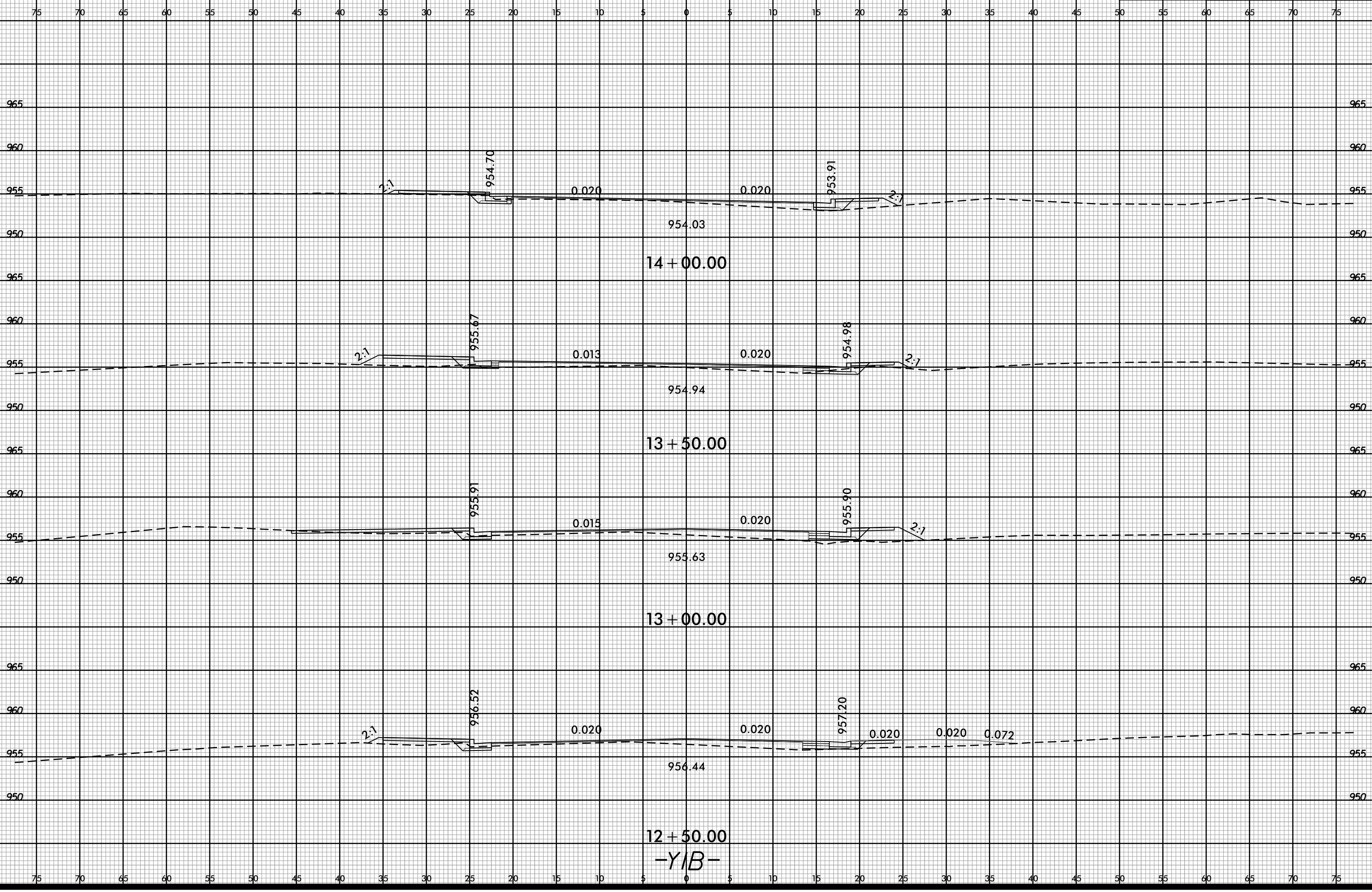

-SYSTEM  
I:\XSC\U5536\rdy-XPL-YIB.dgn

12 + 50.00  
-YIB-

13 + 00.00

13 + 50.00

14 + 00.00

6/23/16



PROJ. REFERENCE NO.  
U-5536

SHEET NO.  
X-33

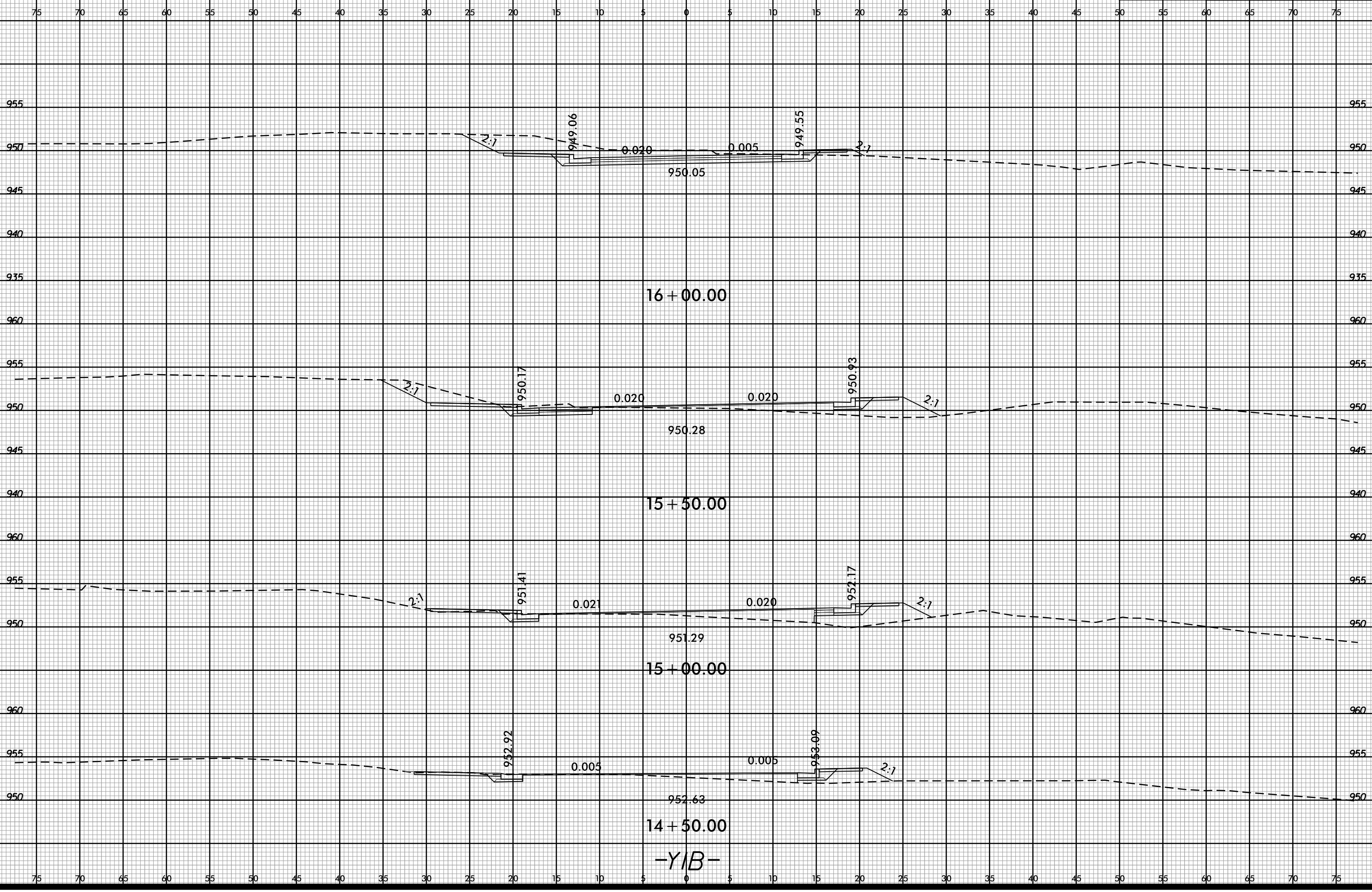

-YIB-

-SYSTEME  
I:\XSC\U5536\rdy-XPL-YIB.dgn

6/23/16



PROJ. REFERENCE NO.  
U-5536

SHEET NO.  
X-34

75 70 65 60 55 50 45 40 35 30 25 20 15 10 5 0 5 10 15 20 25 30 35 40 45 50 55 60 65 70 75

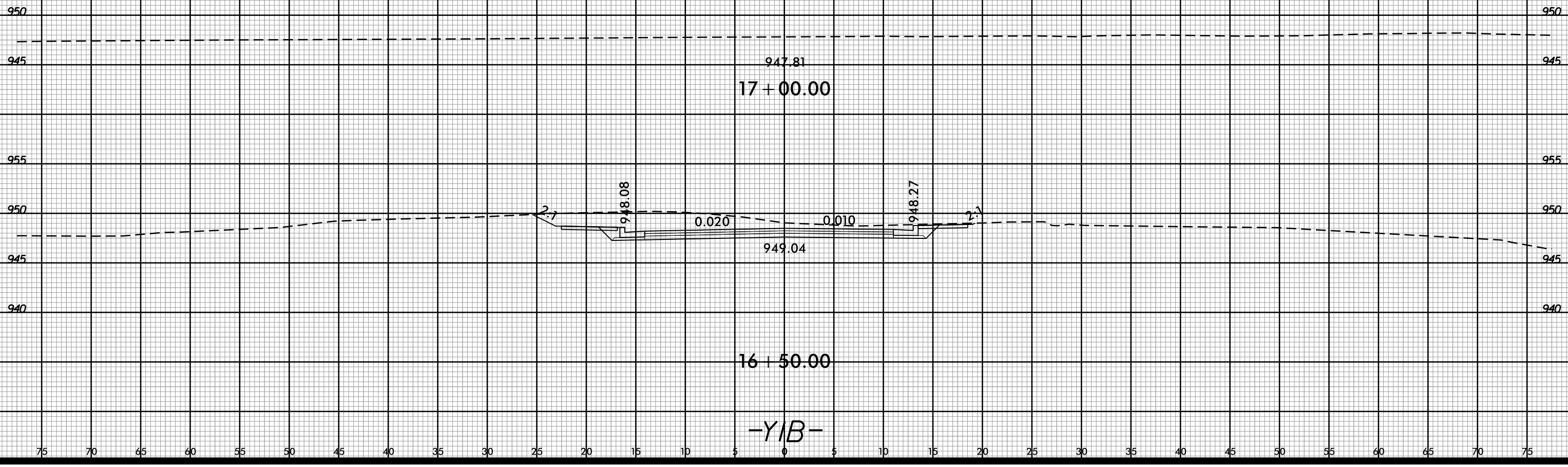

75 70 65 60 55 50 45 40 35 30 25 20 15 10 5 0 5 10 15 20 25 30 35 40 45 50 55 60 65 70 75

-SYSTEME\_U5536\_XPL\_YIB.dgn

6/23/16

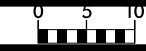

PROJ. REFERENCE NO.	SHEET NO.
U-5536	X-35

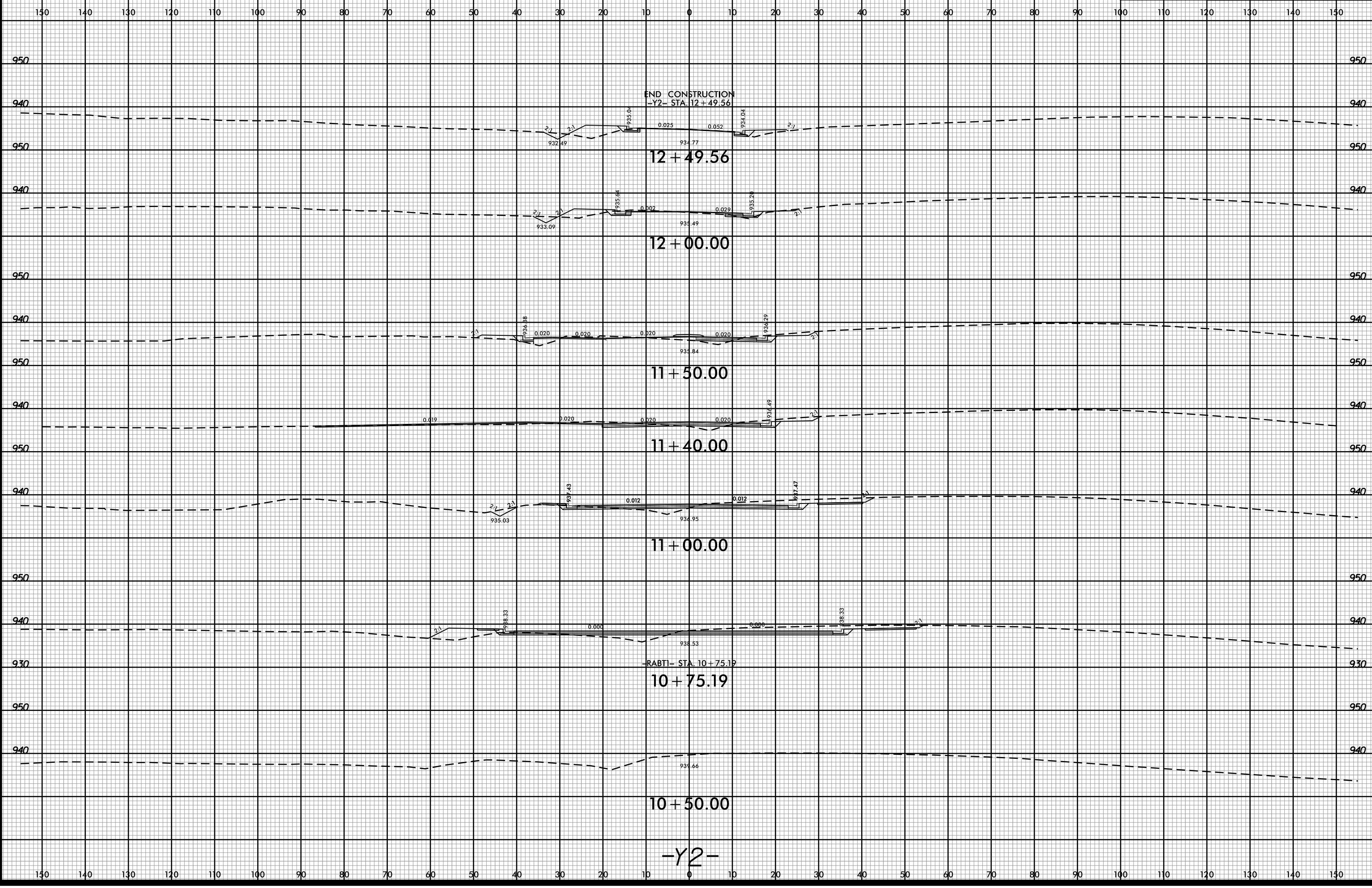

-SYSTEME  
I:\XSC\U5536\_Rdy-XPL-Y2.dgn

6/23/16

150 140 130 120 110 100 90 80 70 60 50 40 30 20 10 0 10 20 30 40 50 60 70 80 90 100 110 120 130 140 150

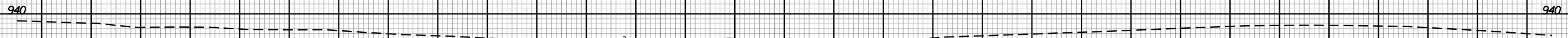

12 + 50.00

-Y2-

150 140 130 120 110 100 90 80 70 60 50 40 30 20 10 0 10 20 30 40 50 60 70 80 90 100 110 120 130 140 150

-SYSTEME... i:\XSC\U5536\Proj-XPL-Y2.dgn

6/23/16



PROJ. REFERENCE NO.  
U-5536

SHEET NO.  
X-37

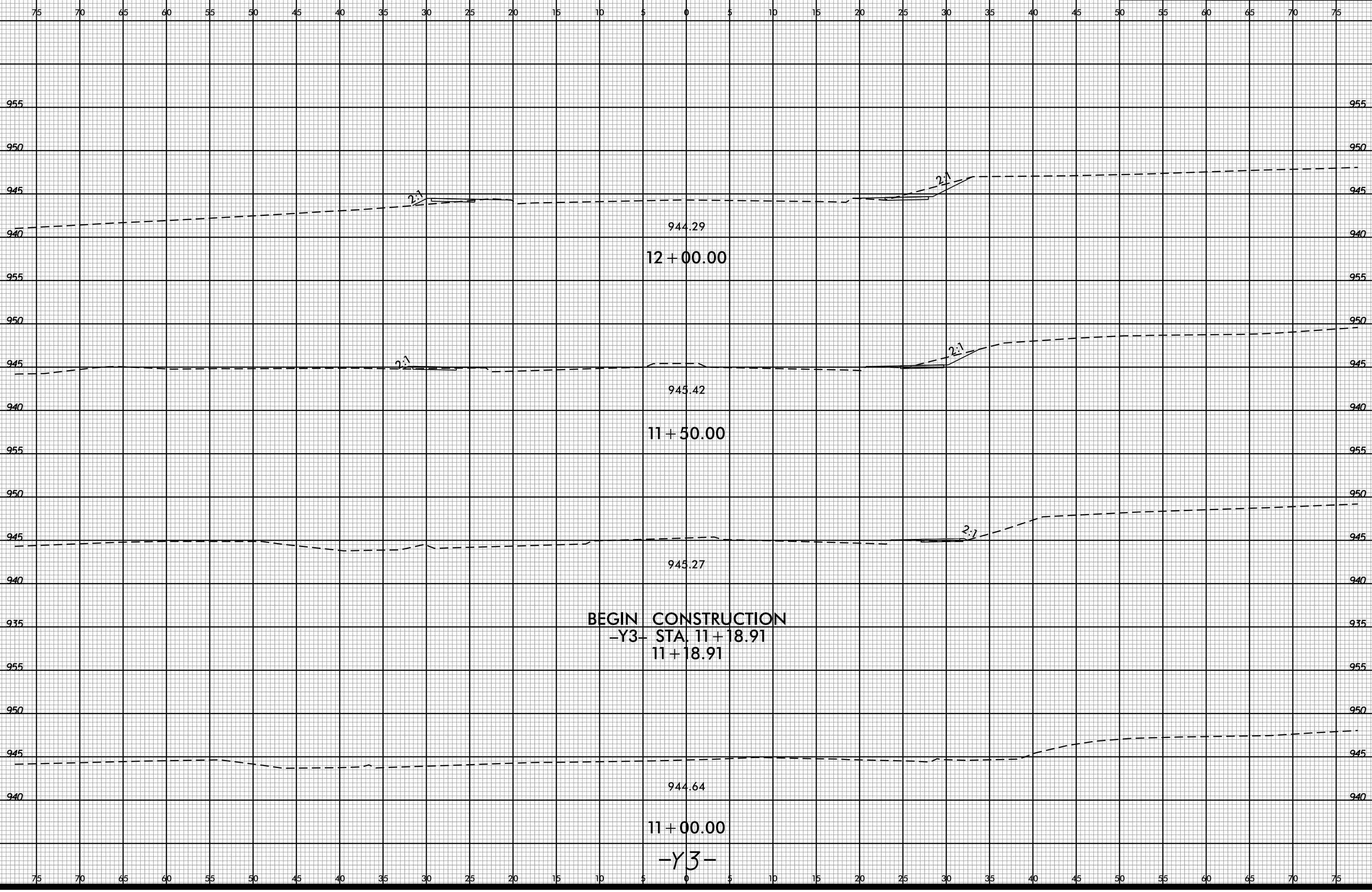

944.29  
12 + 00.00

945.42  
11 + 50.00

BEGIN CONSTRUCTION  
-Y3- STA. 11 + 18.91  
11 + 18.91

944.64  
11 + 00.00  
-Y3-

-SYSTEME  
I:\XSC\U5536\_Pdy-XPL-Y3.dgn

6/23/16



PROJ. REFERENCE NO.  
U-5536

SHEET NO.  
X-38

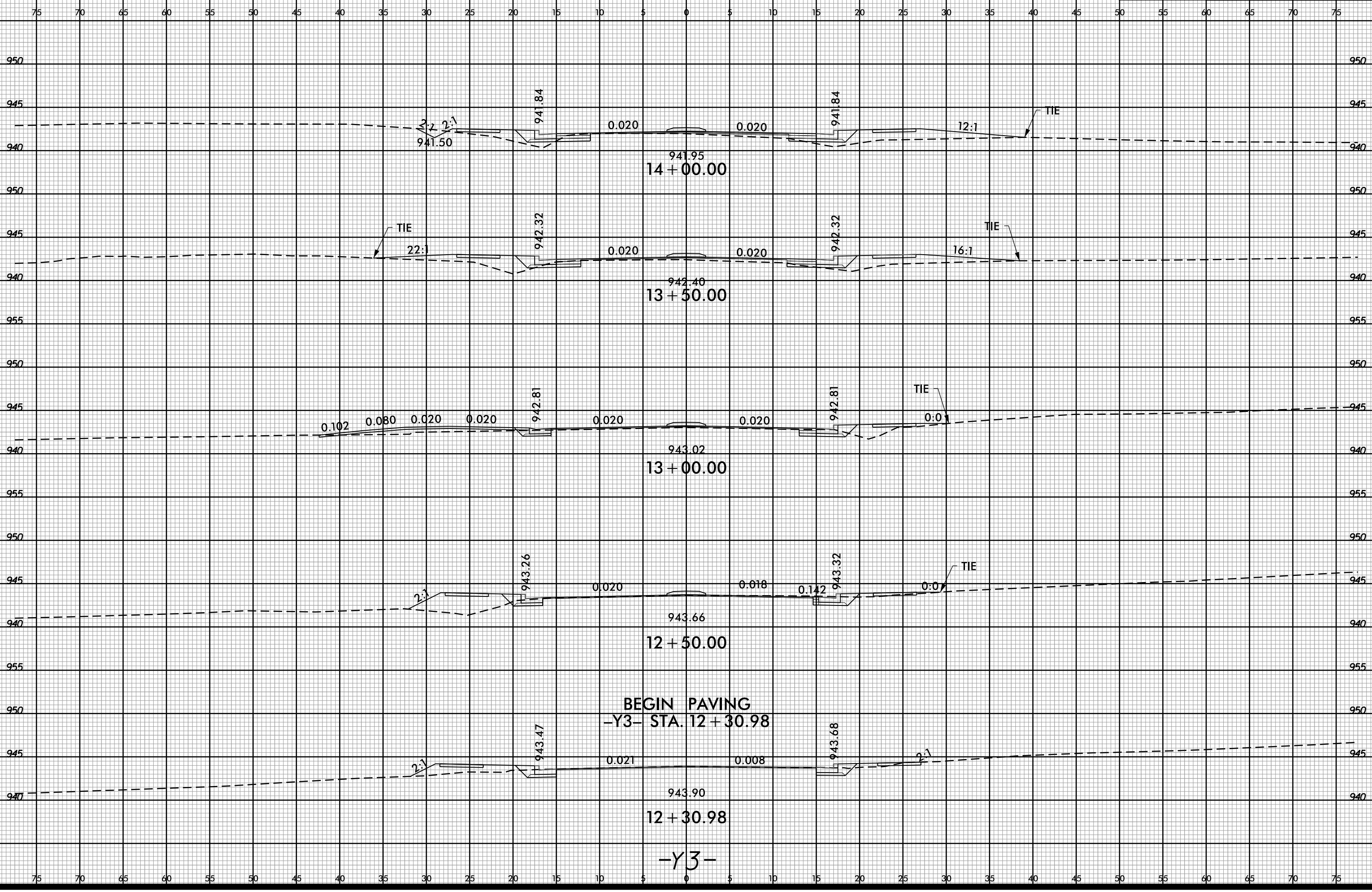

BEGIN PAVING  
-Y3- STA. 12 + 30.98

12 + 30.98

-Y3-

-SYSTEME  
I:\XSC\U5536\_Pdy-XPL-Y3.dgn

6/23/16



PROJ. REFERENCE NO.  
U-5536

SHEET NO.  
X-39

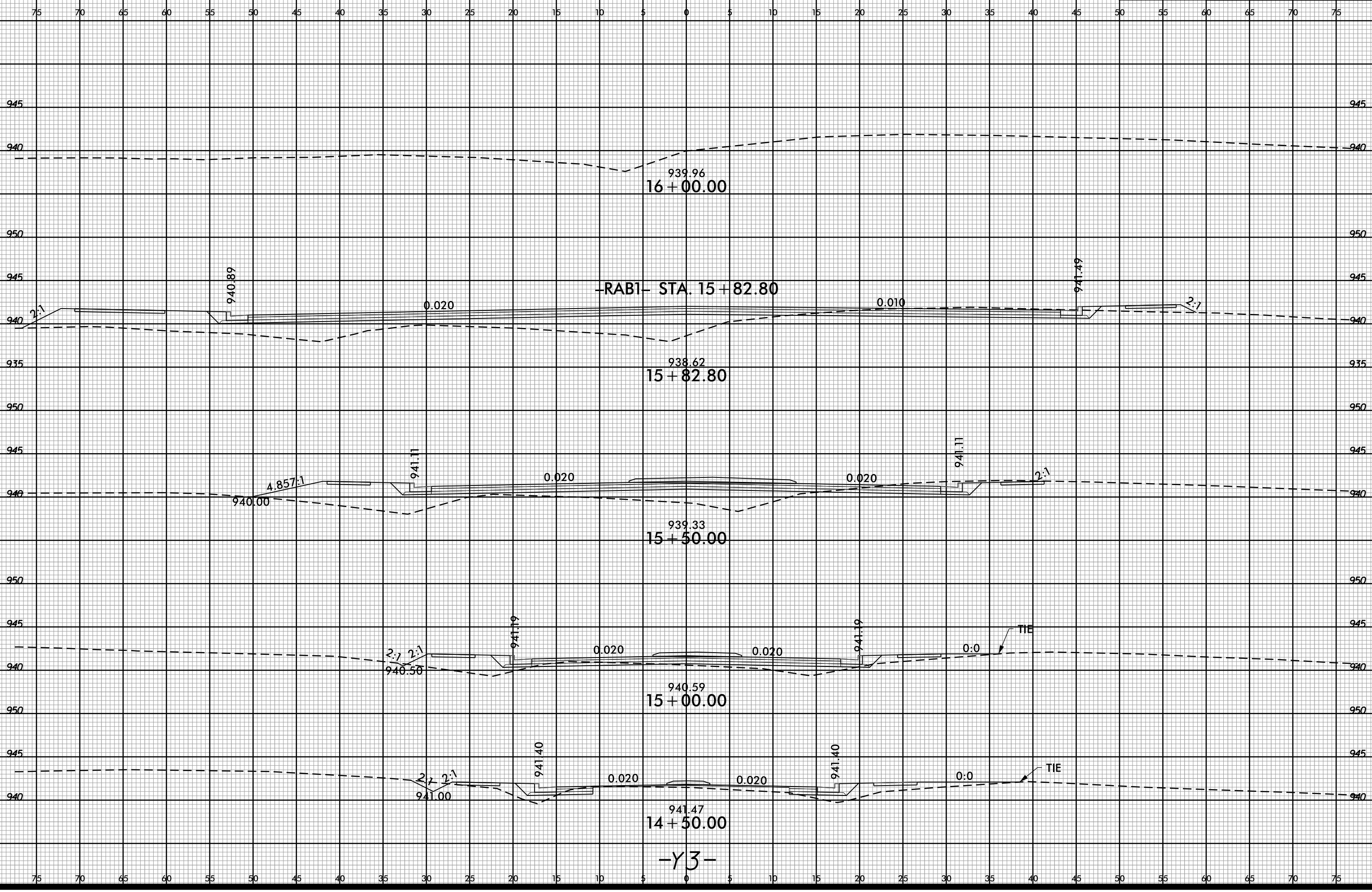

-SYSTEM  
I:\XSC\U5536\_Rdy-XPL\_V3.dgn

-Y3-



6/23/16



PROJ. REFERENCE NO.  
U-5536

SHEET NO.  
X-40

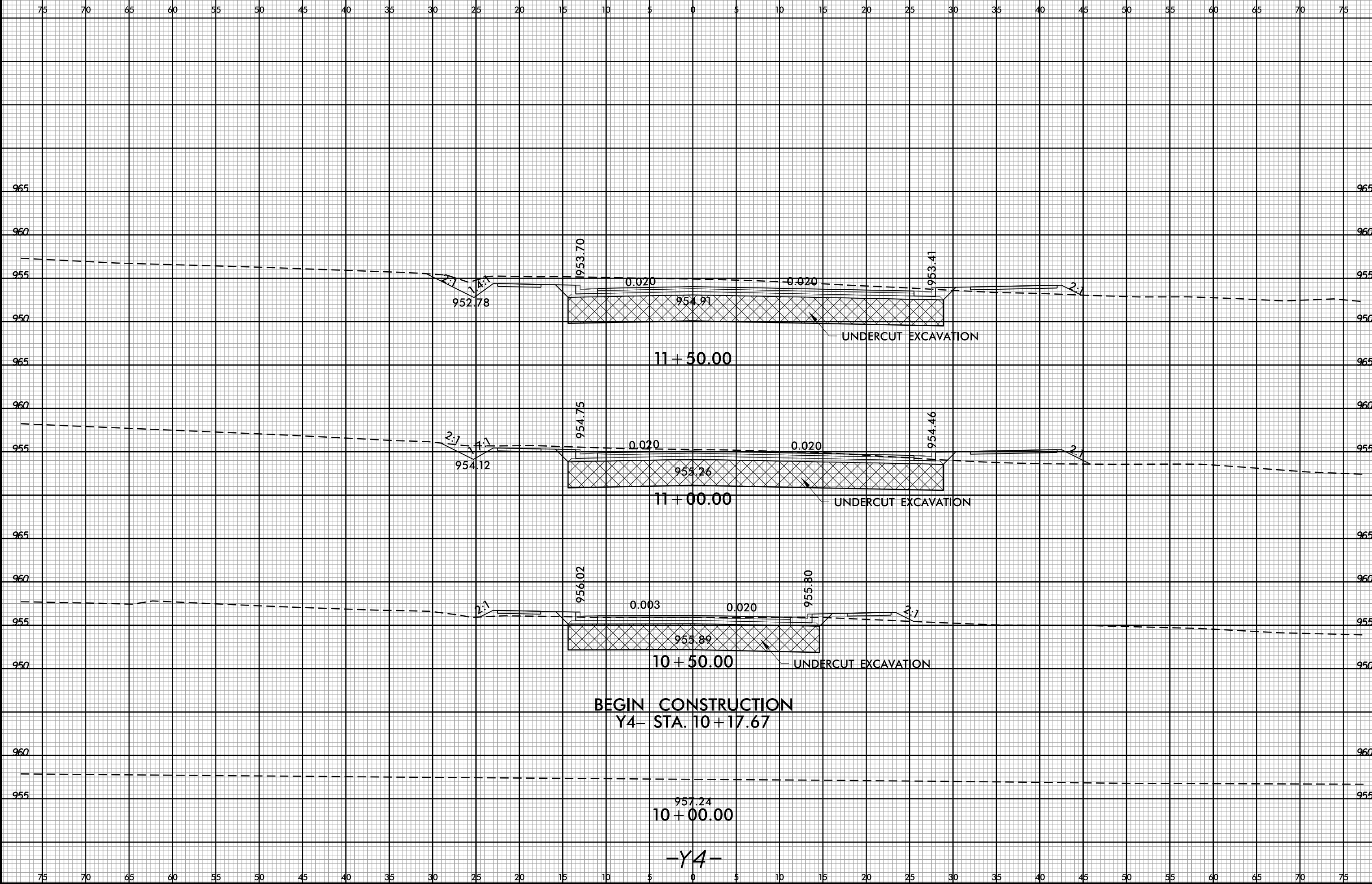

-SYSTEME  
I:\XSC\U5536\_Rdy-XPL-Y4.dgn

6/23/16



PROJ. REFERENCE NO.  
U-5536

SHEET NO.  
X-41

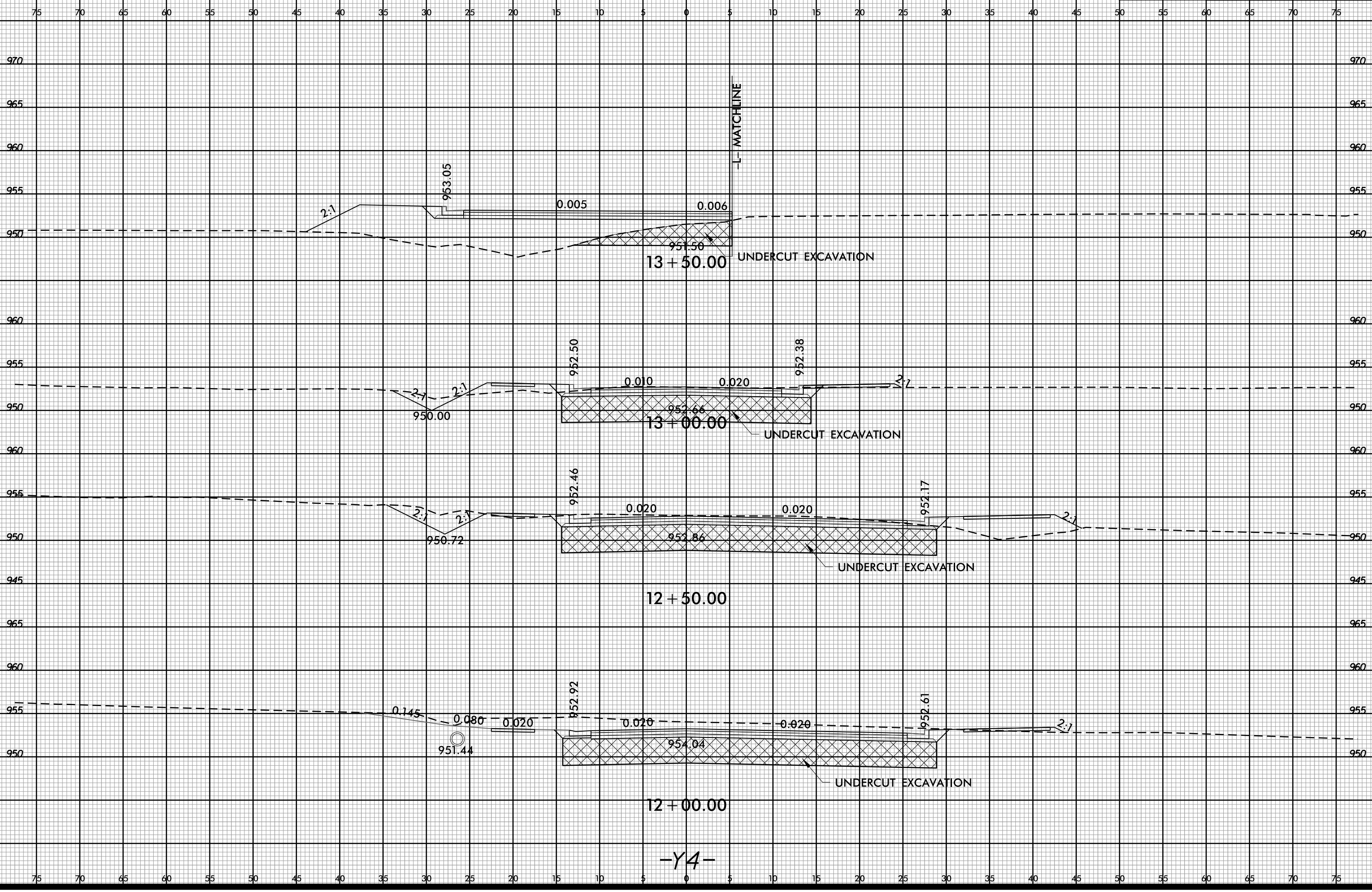

13 + 50.00

UNDERCUT EXCAVATION

12 + 50.00

UNDERCUT EXCAVATION

12 + 00.00

UNDERCUT EXCAVATION

-L- MATCHLINE

-Y4-

-SYSTEME  
I:\XSC\U5536\_Pdy-XPL-Y4.dgn

6/23/16



PROJ. REFERENCE NO.  
U-5536

SHEET NO.  
X-42

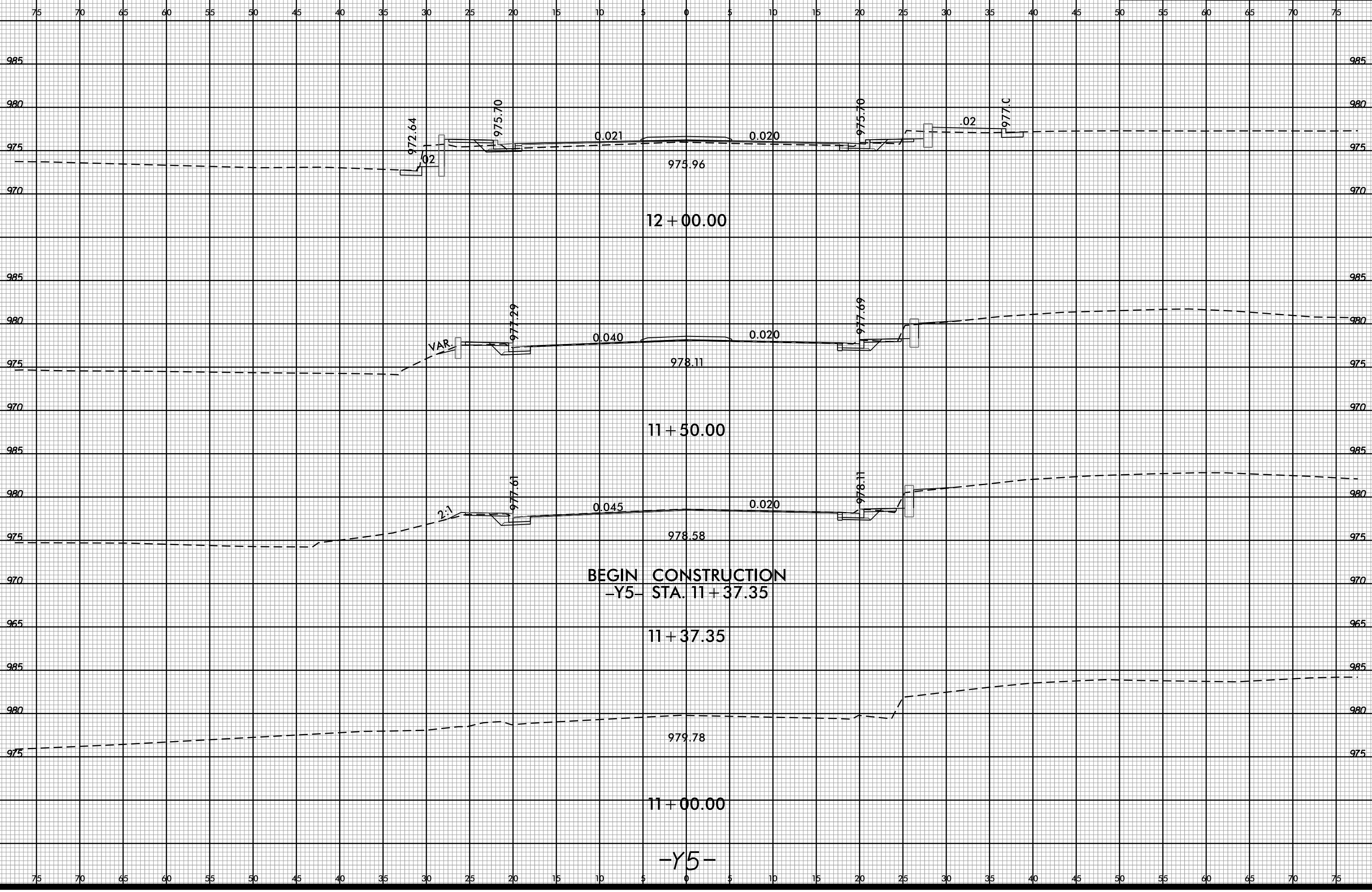

BEGIN CONSTRUCTION  
-Y5- STA. 11 + 37.35

11 + 37.35

11 + 00.00

-Y5-

-SYSTEME  
I:\S\CC\U5536\_Pdy-XPL-Y5.dgn

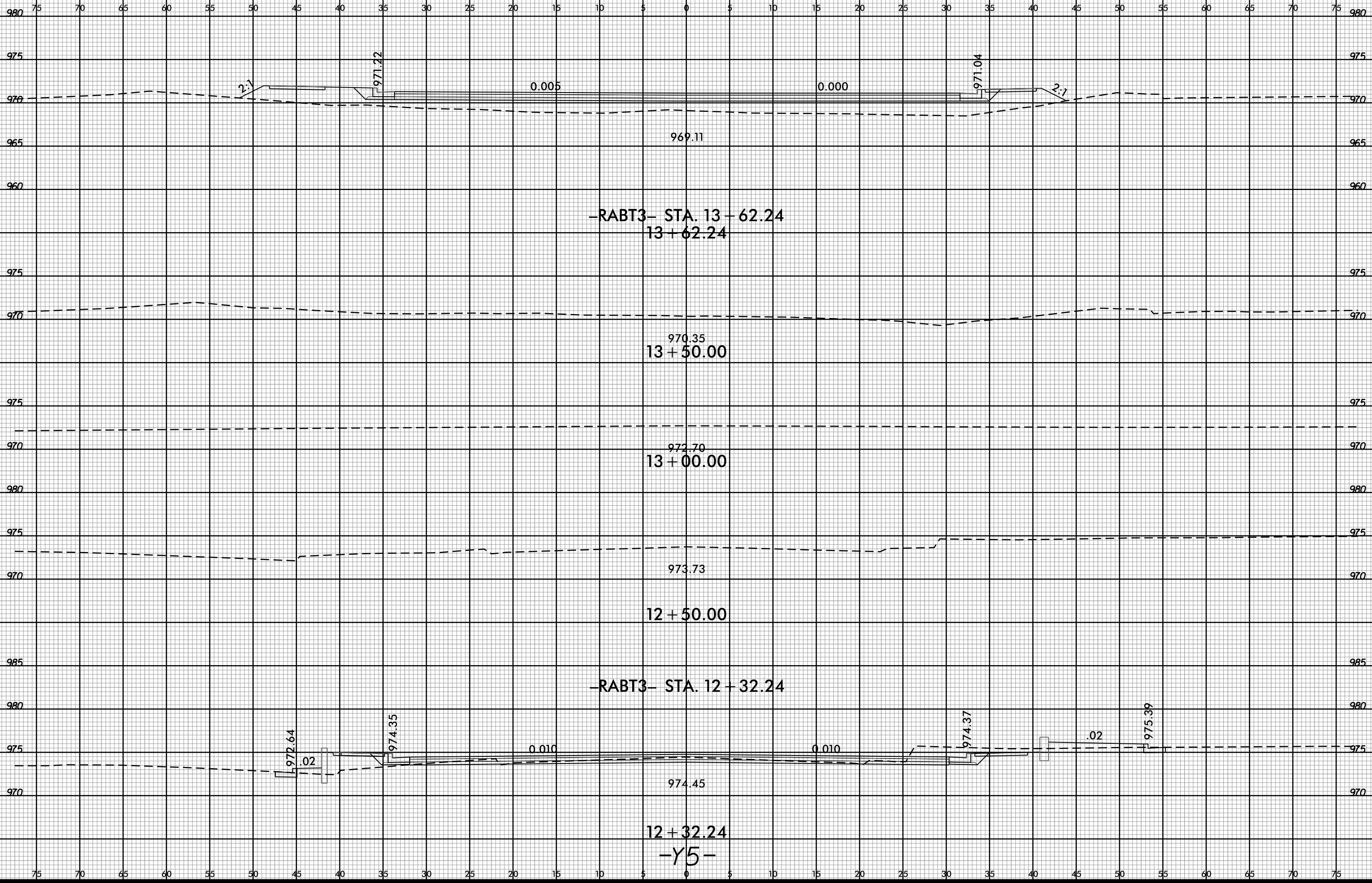

-RABT3- STA. 13 - 62.24  
13 + 62.24

970.35  
13 + 50.00

972.70  
13 + 00.00

973.73  
12 + 50.00

-RABT3- STA. 12 + 32.24

974.45  
12 + 32.24

-Y5-

6/23/16



PROJ. REFERENCE NO.	SHEET NO.
U-5536	X-44

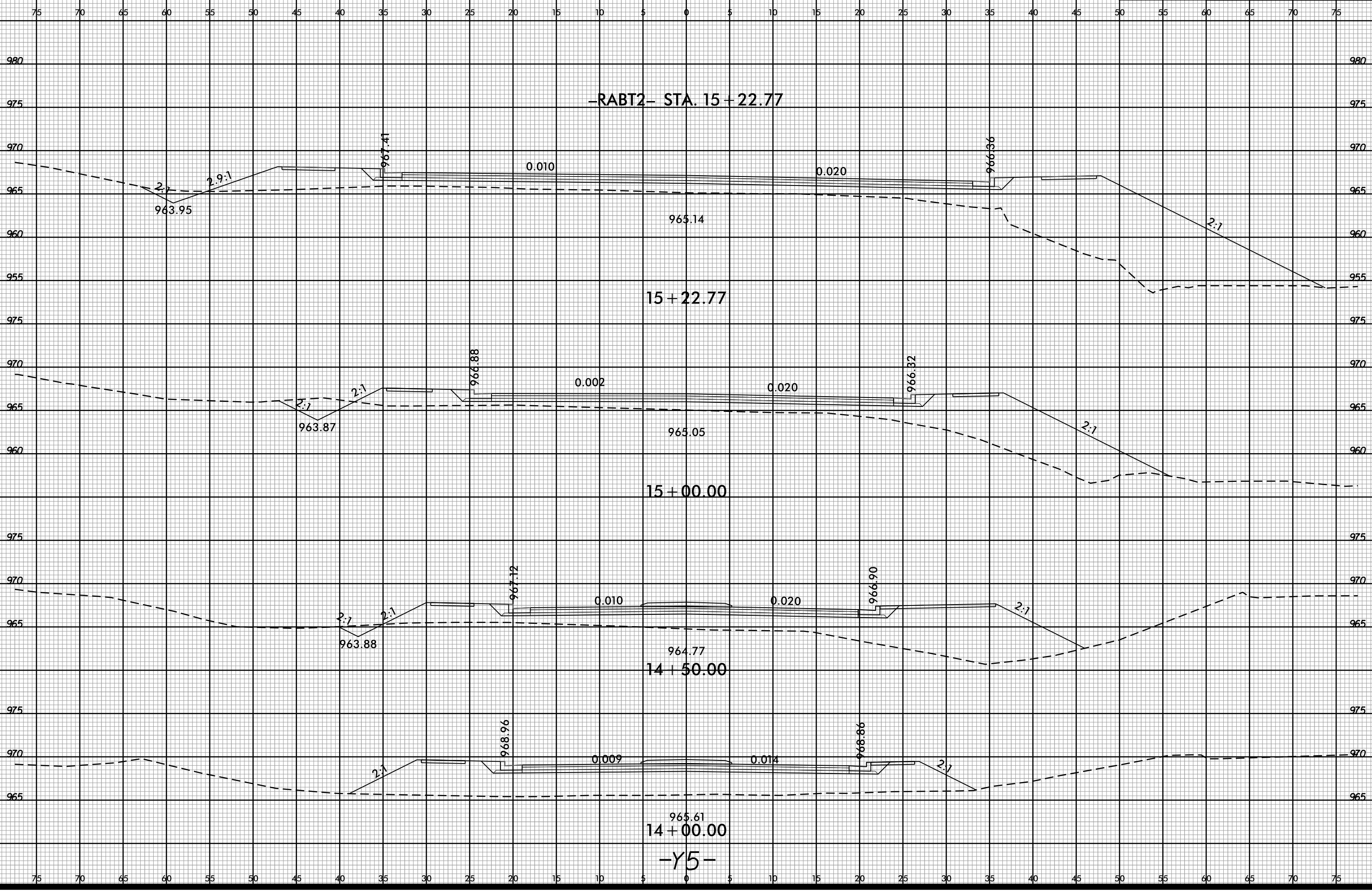

-SYSTEME  
U:\XSC\U5536\Proj-XPL-Y5.dgn  
11/18/15 10:51:11 AM

-Y5-

6/23/16

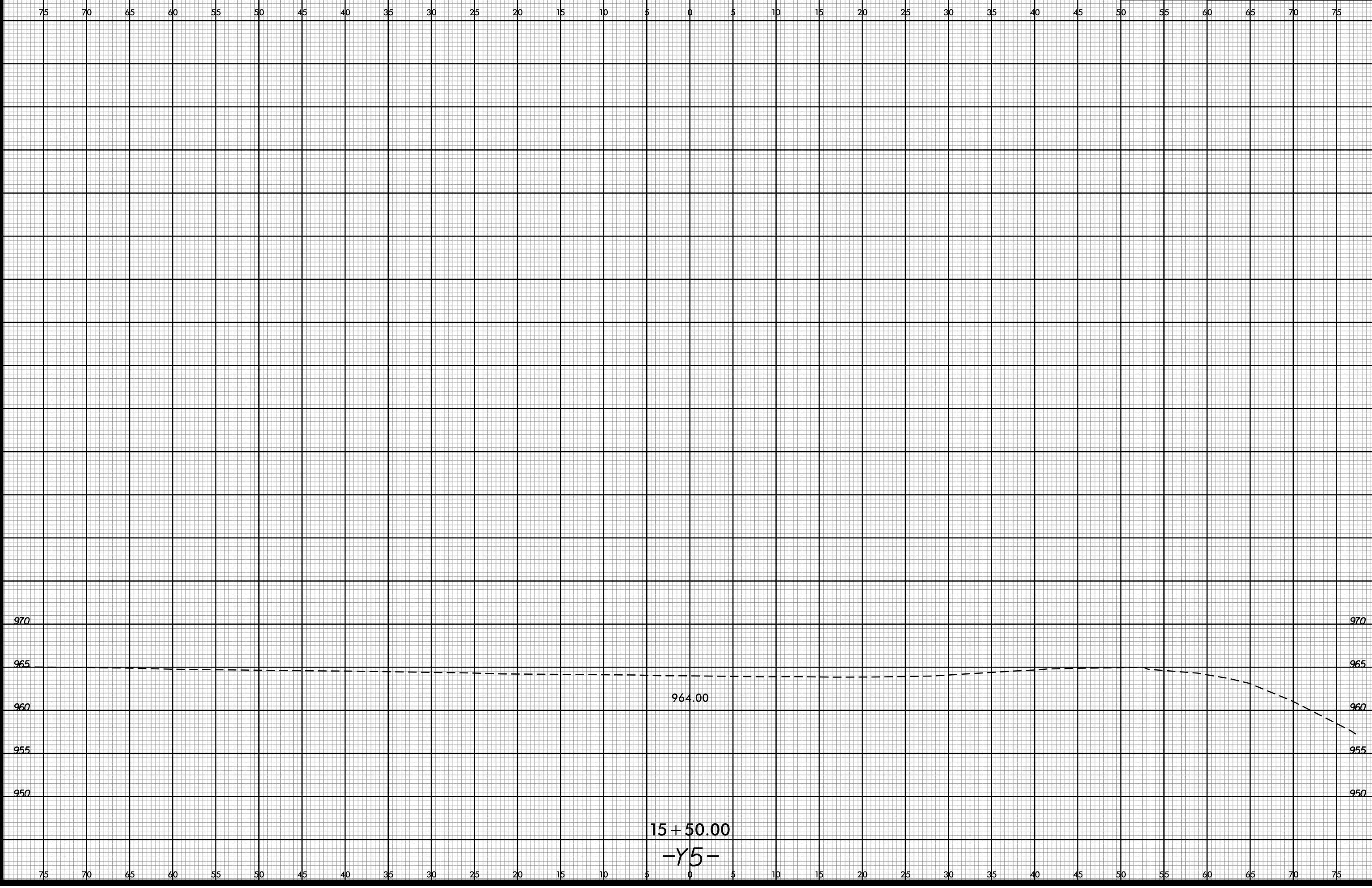

-SYSTEM  
i:\XSC\U5536\Proj-XPL-Y5.dgn

6/23/16



PROJ. REFERENCE NO.  
U-5536

SHEET NO.  
X-46

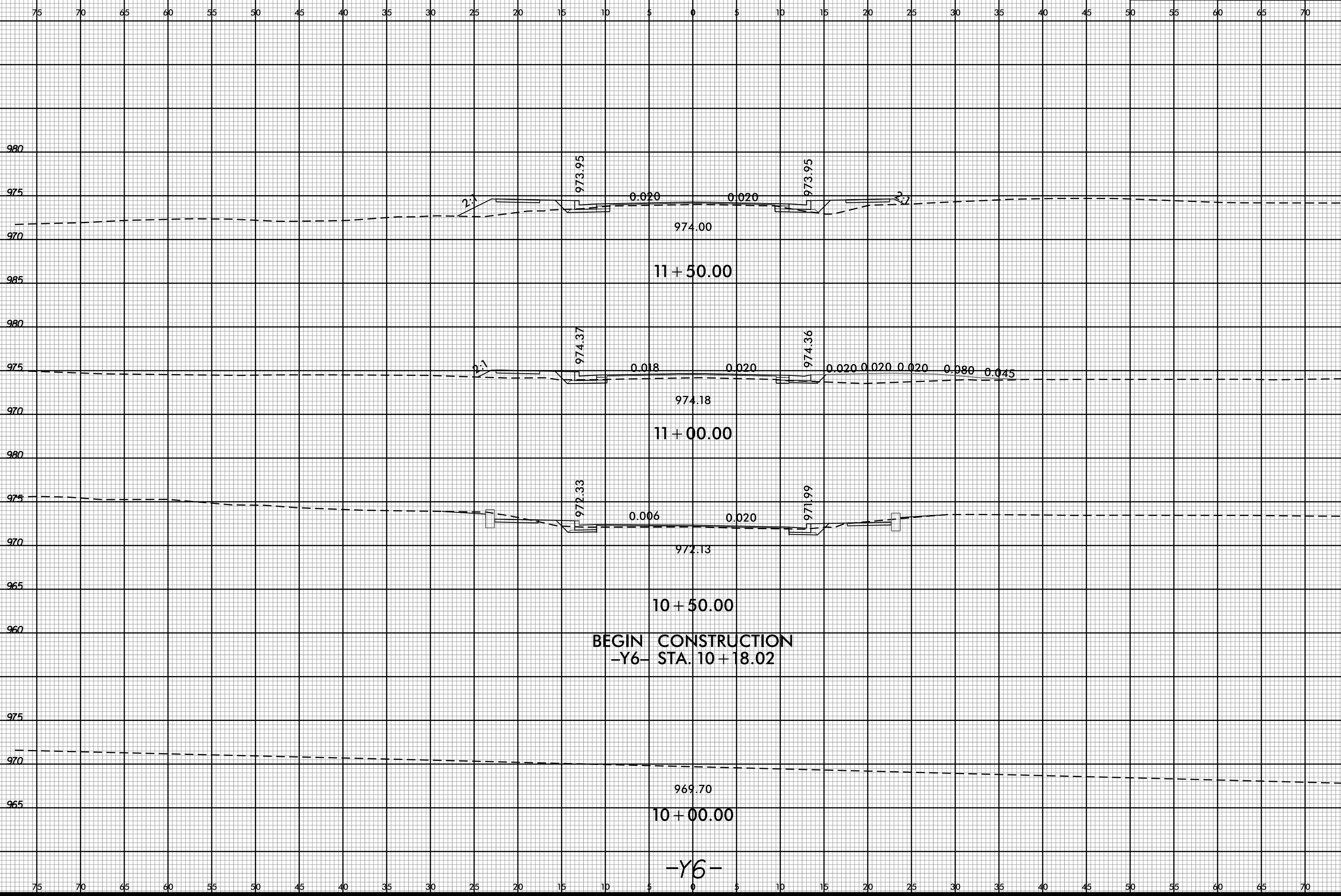

973.95

0.020

0.020

973.95

974.00

11 + 50.00

974.37

0.018

0.020

974.36

0.020

0.020

0.020

0.080

0.045

974.18

11 + 00.00

972.33

0.006

0.020

971.99

972.13

10 + 50.00

BEGIN CONSTRUCTION  
-Y6- STA. 10 + 18.02

969.70

10 + 00.00

-Y6-

SYSTEM: i:\XSC\U5536\rdy-XPL-Y6.dgn

6/23/16



PROJ. REFERENCE NO.  
U-5536

SHEET NO.  
X-47

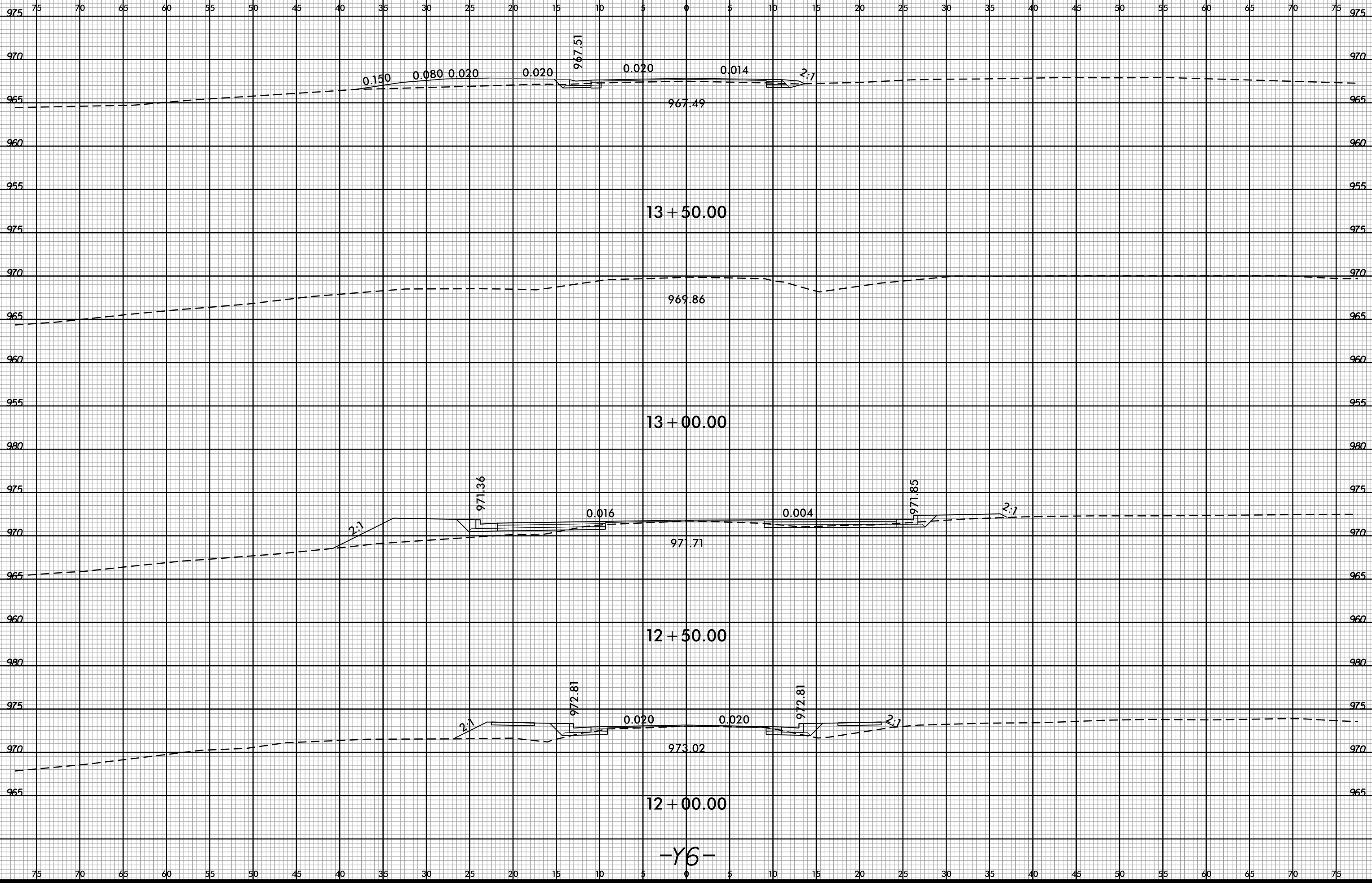

-SYSTEME  
I:\XSC\U5536\_Pdy-XPL\_-Y6.dgn

-Y6-



6/23/16



PROJ. REFERENCE NO.  
U-5536

SHEET NO.  
X-48

75 70 65 60 55 50 45 40 35 30 25 20 15 10 5 0 5 10 15 20 25 30 35 40 45 50 55 60 65 70 75

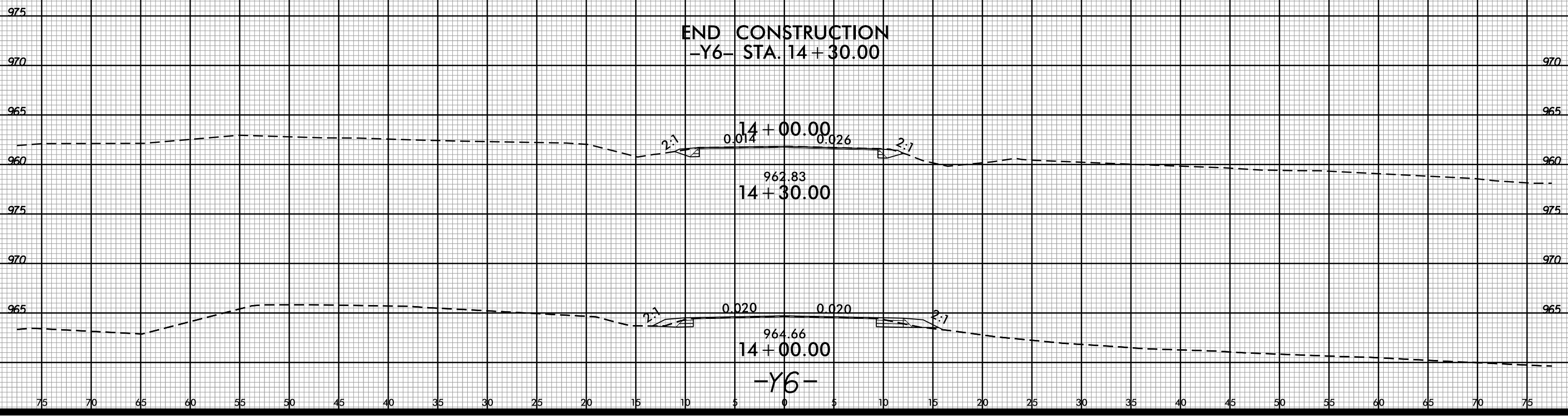

-SYSTEME  
I:\XSC\U5536\_Pdy-XPL\_-Y6.dgn

6/23/16



PROJ. REFERENCE NO.  
U-5536

SHEET NO.  
X-49

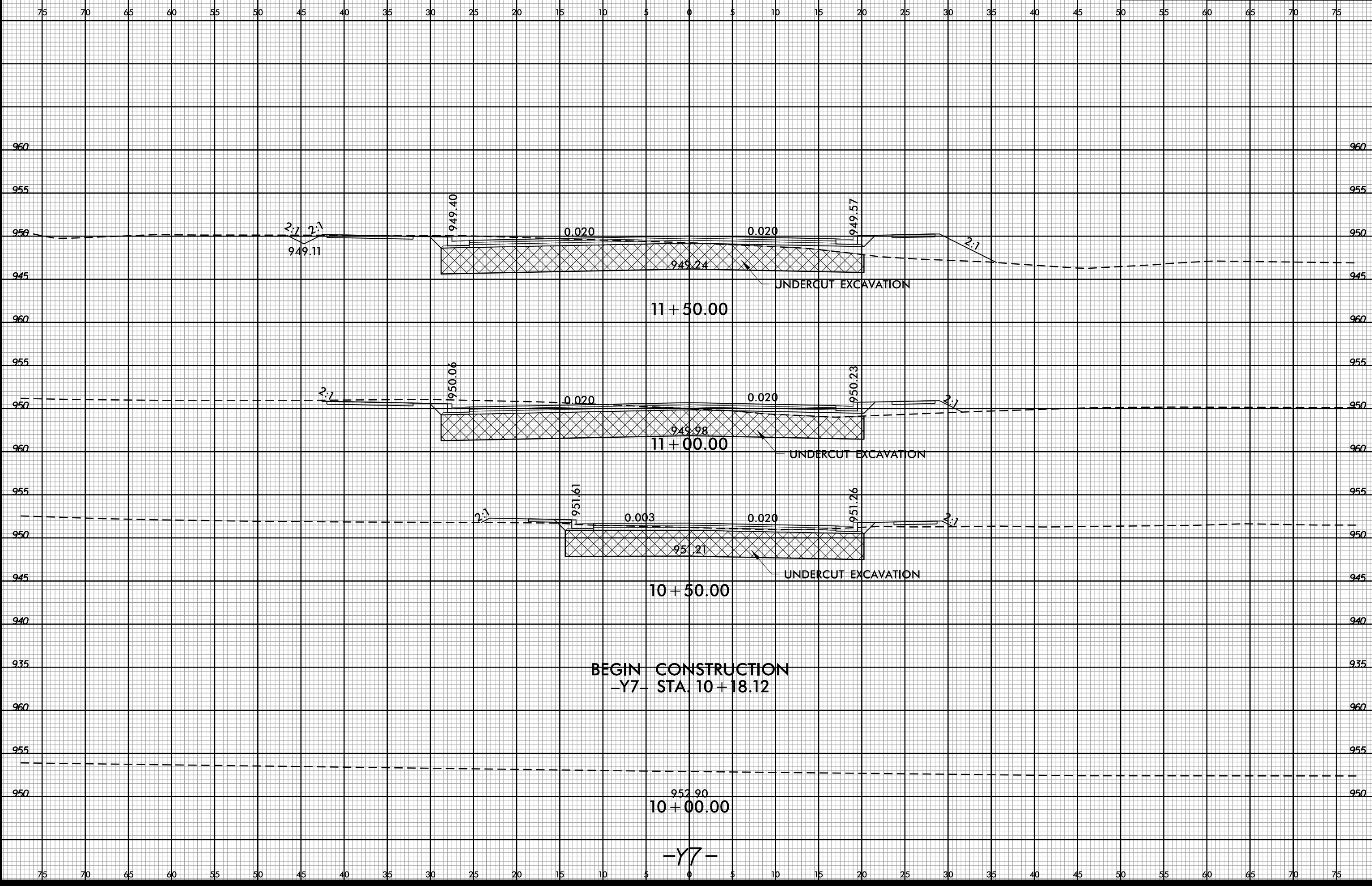

-SYSTEME  
I:\XSC\U5536\_Pdy-XPL-Y7.dgn

-Y7-

6/23/16



PROJ. REFERENCE NO.  
U-5536

SHEET NO.  
X-50

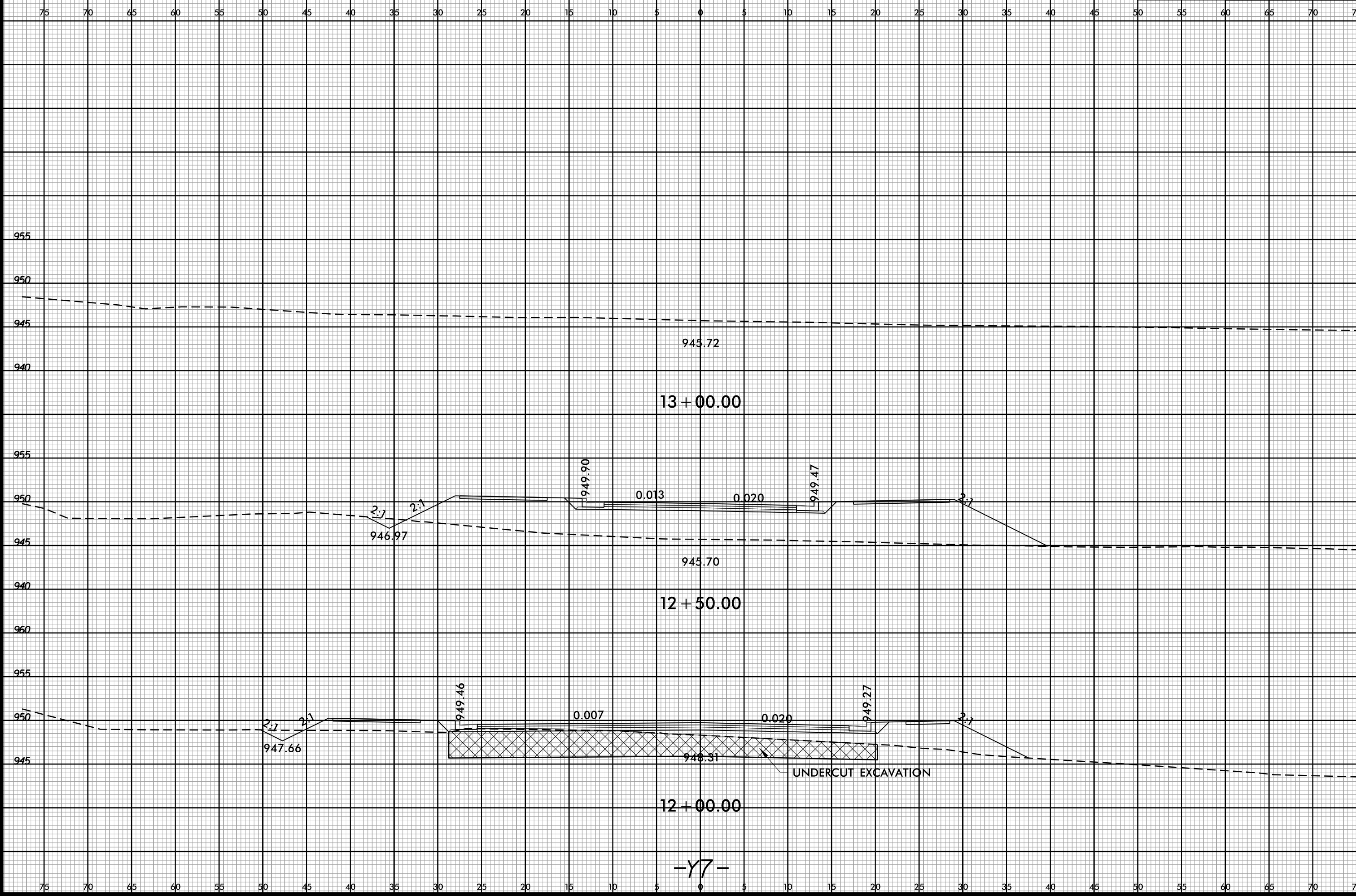

-SYSTEME  
X:\S\C\U\5536\Proj-XPL-Y7.dgn  
11/18/15 10:51:11 AM

-Y7-

6/23/16

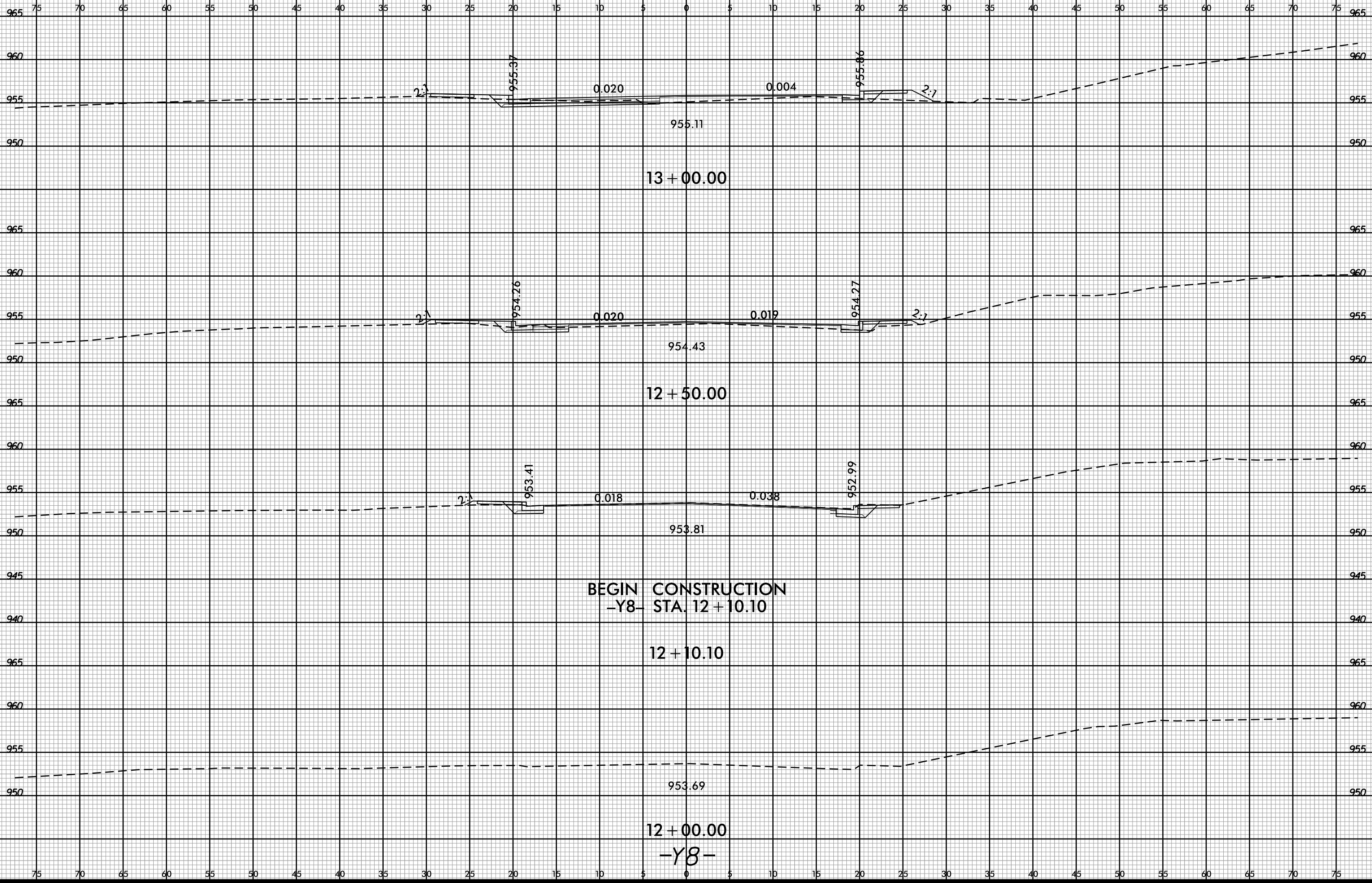

-SYSTEME  
I:\S\U-5536-Adj-XPL-Y8.dgn

6/23/16



PROJ. REFERENCE NO.  
U-5536

SHEET NO.  
X-52

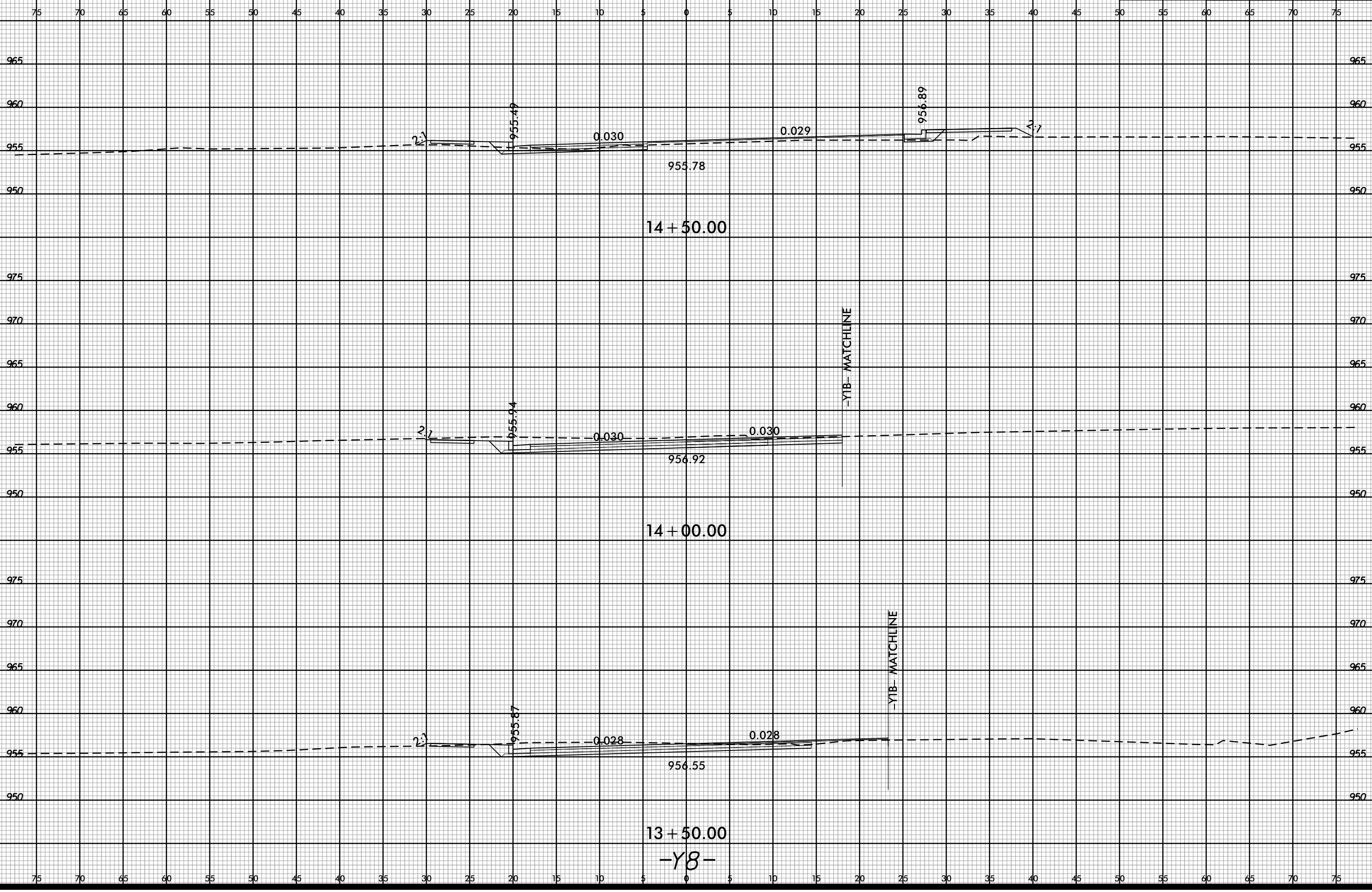

-SYSTEM  
I:\XSC\U5536\Proj-XPL-YB.dgn

13 + 50.00  
-Y8-

6/23/16



PROJ. REFERENCE NO.  
U-5536

SHEET NO.  
X-53

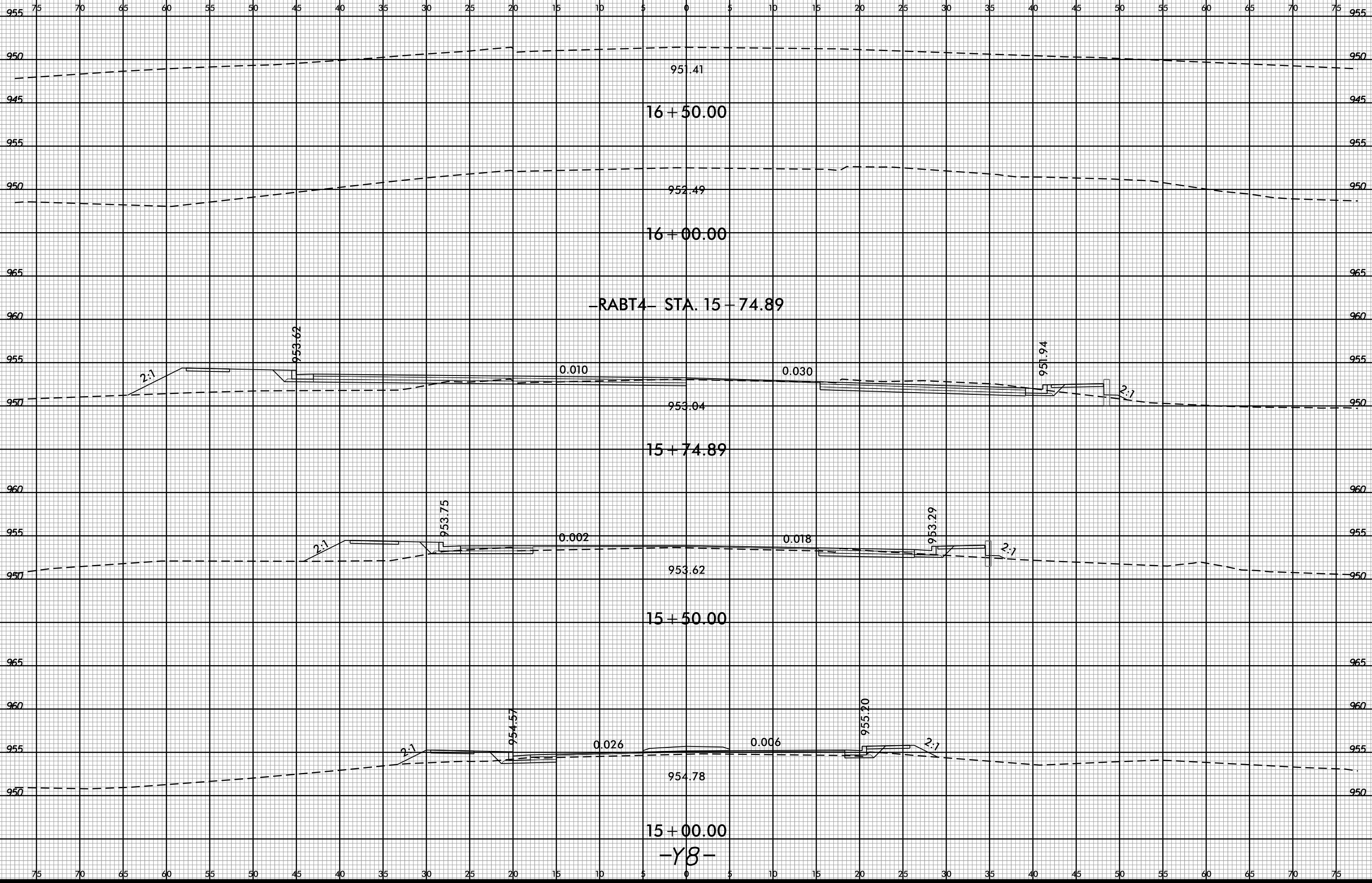

-SYSTEME...  
i:\SFC\U5536\Proj-XPL-Y8.dgn

6/23/16

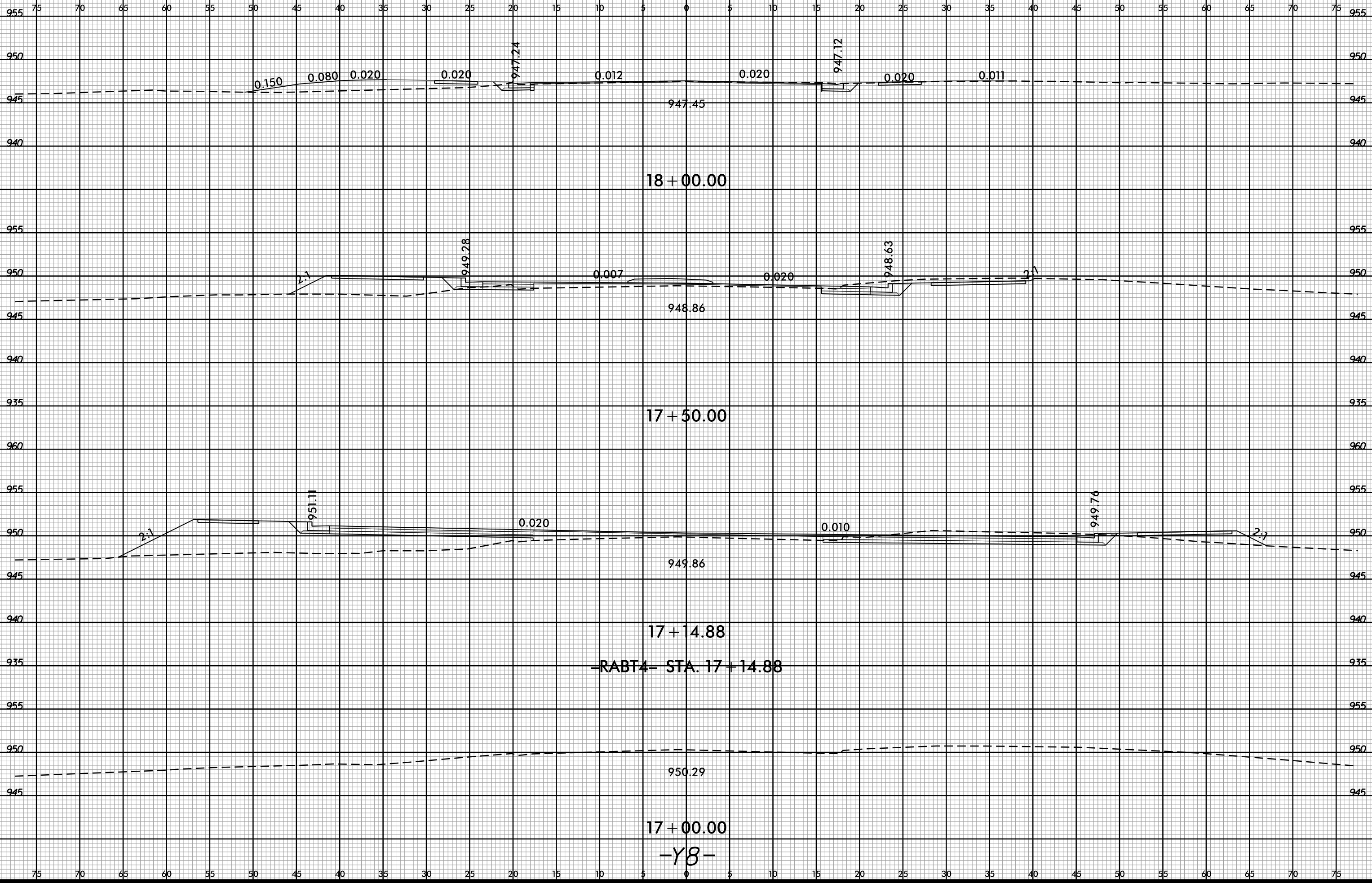

-SYSTEME  
I:\S\C\U5536\_Pdy-XPL-Y8.dgn

6/23/16



PROJ. REFERENCE NO.
U-5536

SHEET NO.
X-55

75 70 65 60 55 50 45 40 35 30 25 20 15 10 5 0 5 10 15 20 25 30 35 40 45 50 55 60 65 70 75

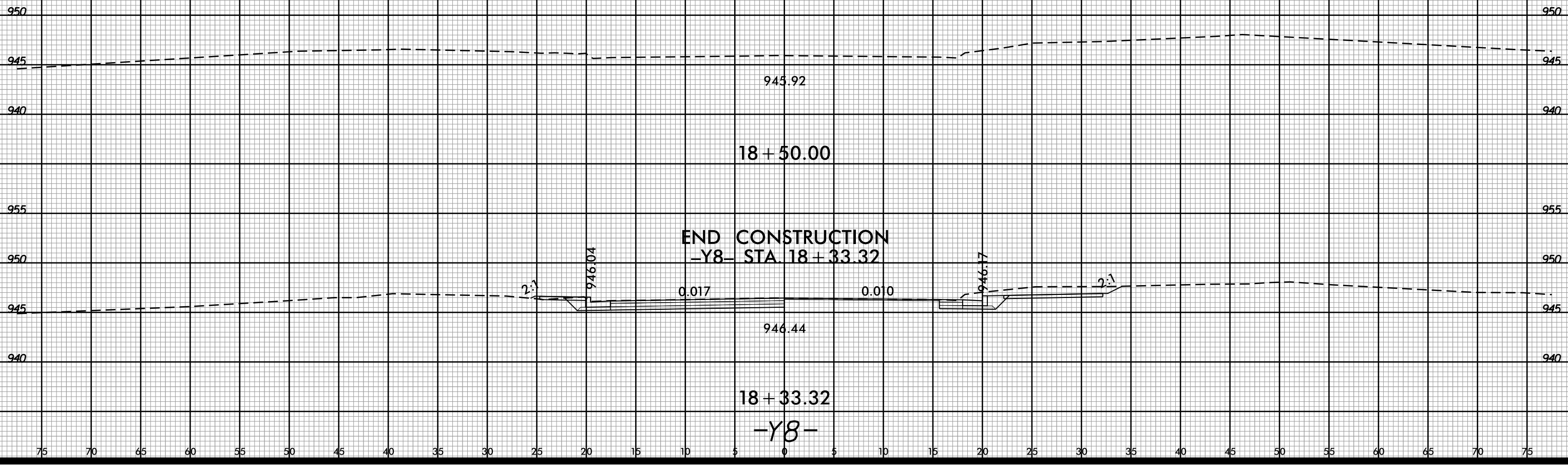

-SYSTEME  
 I:\XSC\U5536\Proj-XPL-Y8.dgn



6/23/16



PROJ. REFERENCE NO.  
U-5536

SHEET NO.  
X-56

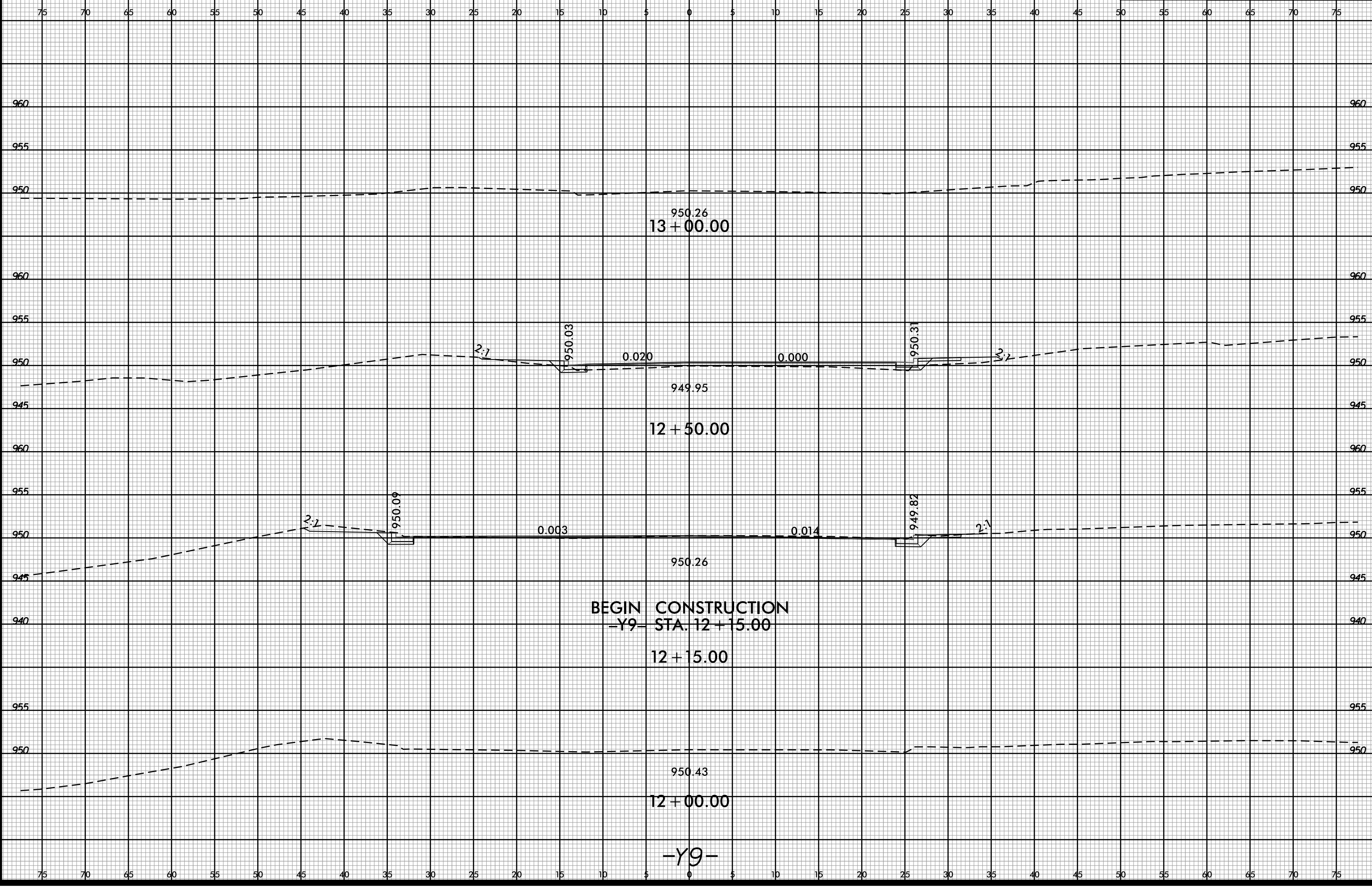

BEGIN CONSTRUCTION  
-Y9- STA. 12+15.00  
12+15.00

-Y9-

-SYSTEME  
I:\XSC\U5536\_Pdy-XPL-Y9.dgn

6/23/16



PROJ. REFERENCE NO.  
U-5536

SHEET NO.  
X-57

75 70 65 60 55 50 45 40 35 30 25 20 15 10 5 0 5 10 15 20 25 30 35 40 45 50 55 60 65 70 75

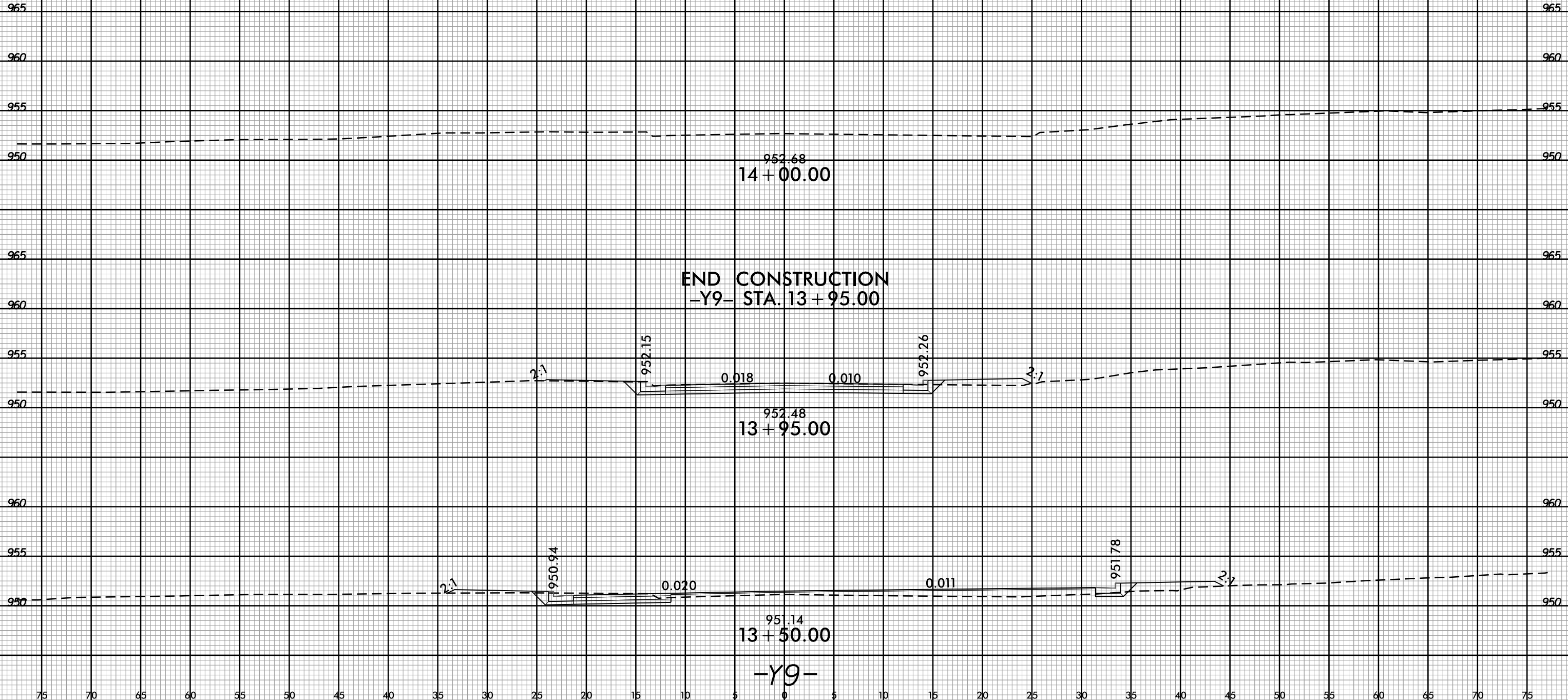

75 70 65 60 55 50 45 40 35 30 25 20 15 10 5 0 5 10 15 20 25 30 35 40 45 50 55 60 65 70 75

-SYSTEME  
I:\XSC\U5536\_Pdy-XPL-Y9.dgn

6/23/16



PROJ. REFERENCE NO.  
U-5536

SHEET NO.  
X-58

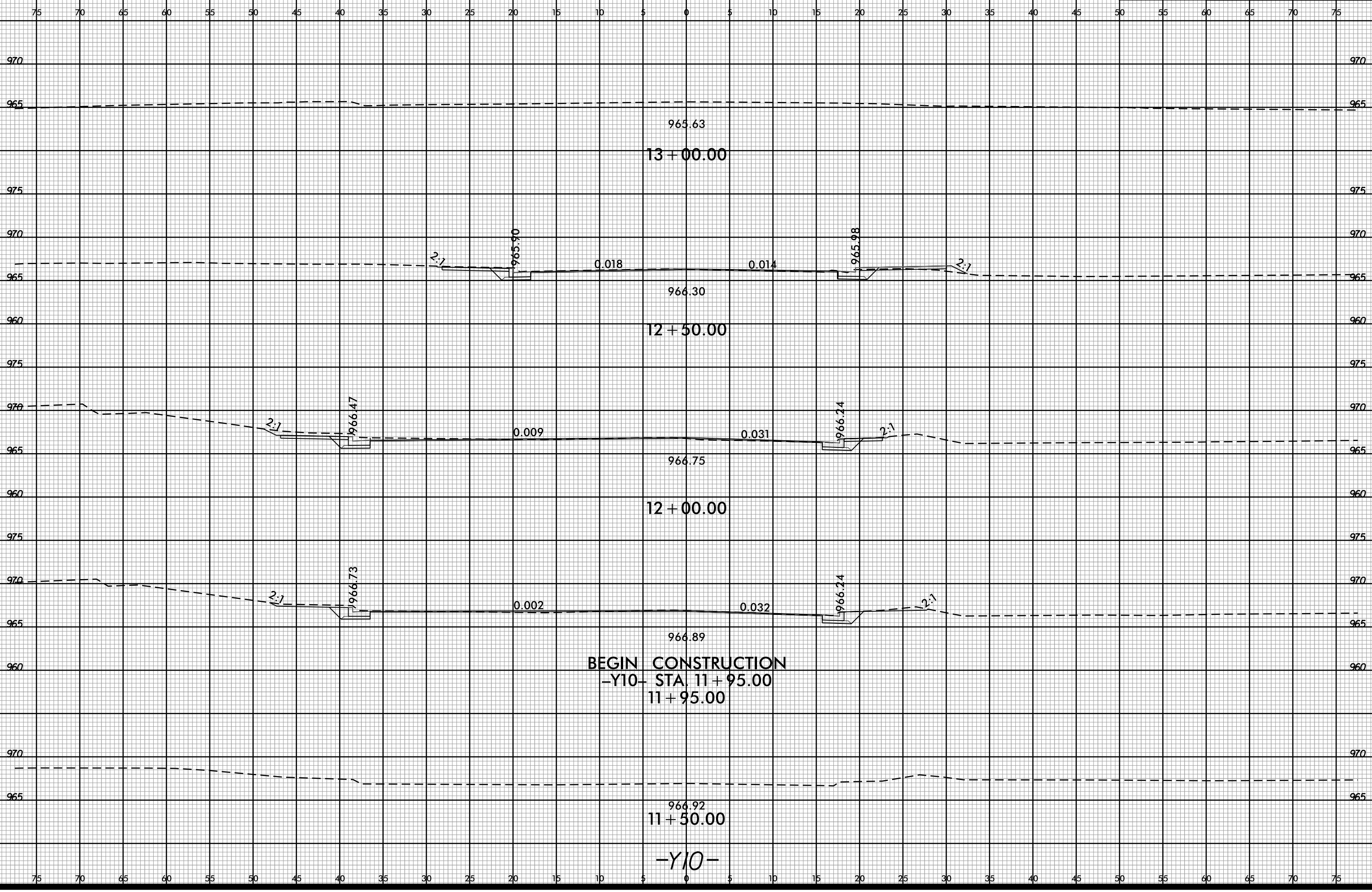

BEGIN CONSTRUCTION  
-Y10- STA. 11+95.00  
11+95.00

-Y10-

-SYSTEME  
I:\XSC\U5536\_Rdy-XPL-Y10.dgn

6/23/16



PROJ. REFERENCE NO.  
U-5536

SHEET NO.  
X-59

75 70 65 60 55 50 45 40 35 30 25 20 15 10 5 0 5 10 15 20 25 30 35 40 45 50 55 60 65 70 75

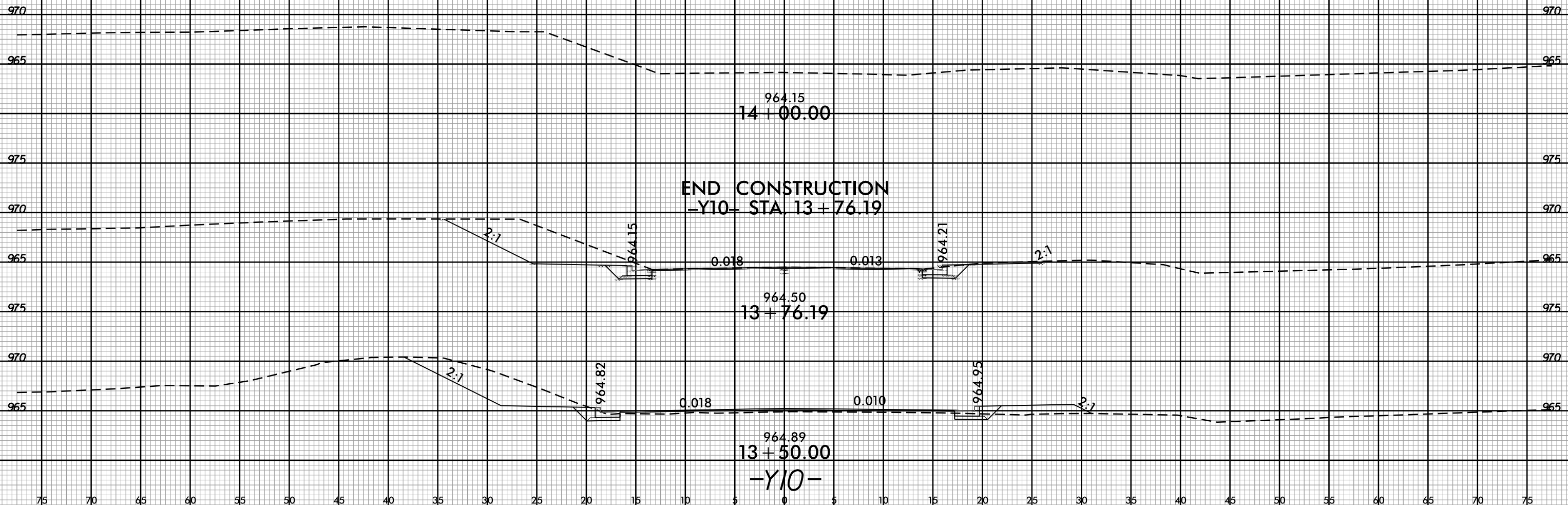

-SYSTEME  
I:\XSC\U5536\Proj-XPL-Y10.dgn  
11/18/2016 10:10:10 AM

75 70 65 60 55 50 45 40 35 30 25 20 15 10 5 0 5 10 15 20 25 30 35 40 45 50 55 60 65 70 75

6/23/16



PROJ. REFERENCE NO.  
U-5536

SHEET NO.  
X-60

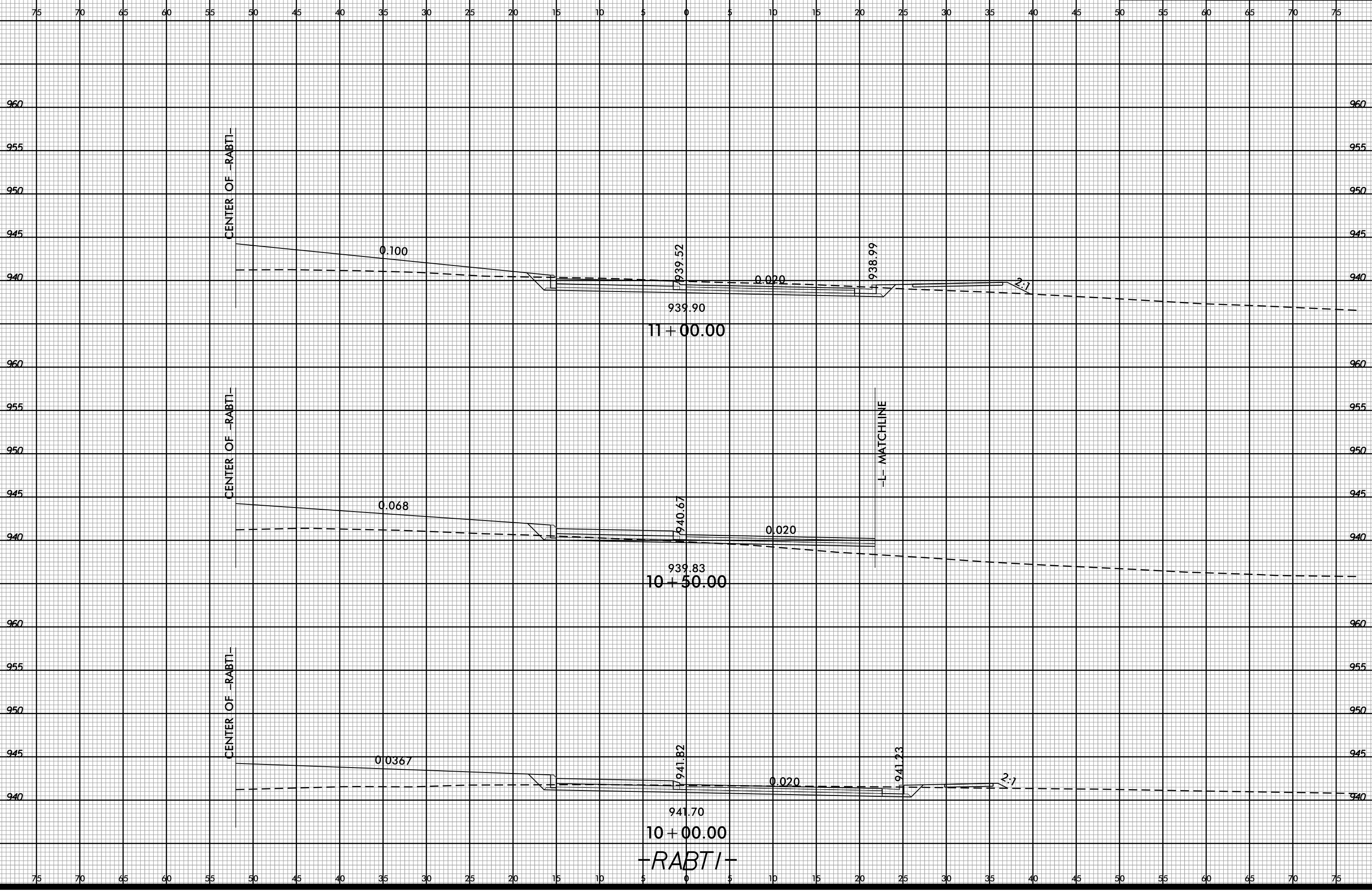

-SYSTEM: I:\XSC\U5536\rdy-XPL-RABTI.dgn

**-RABTI-**

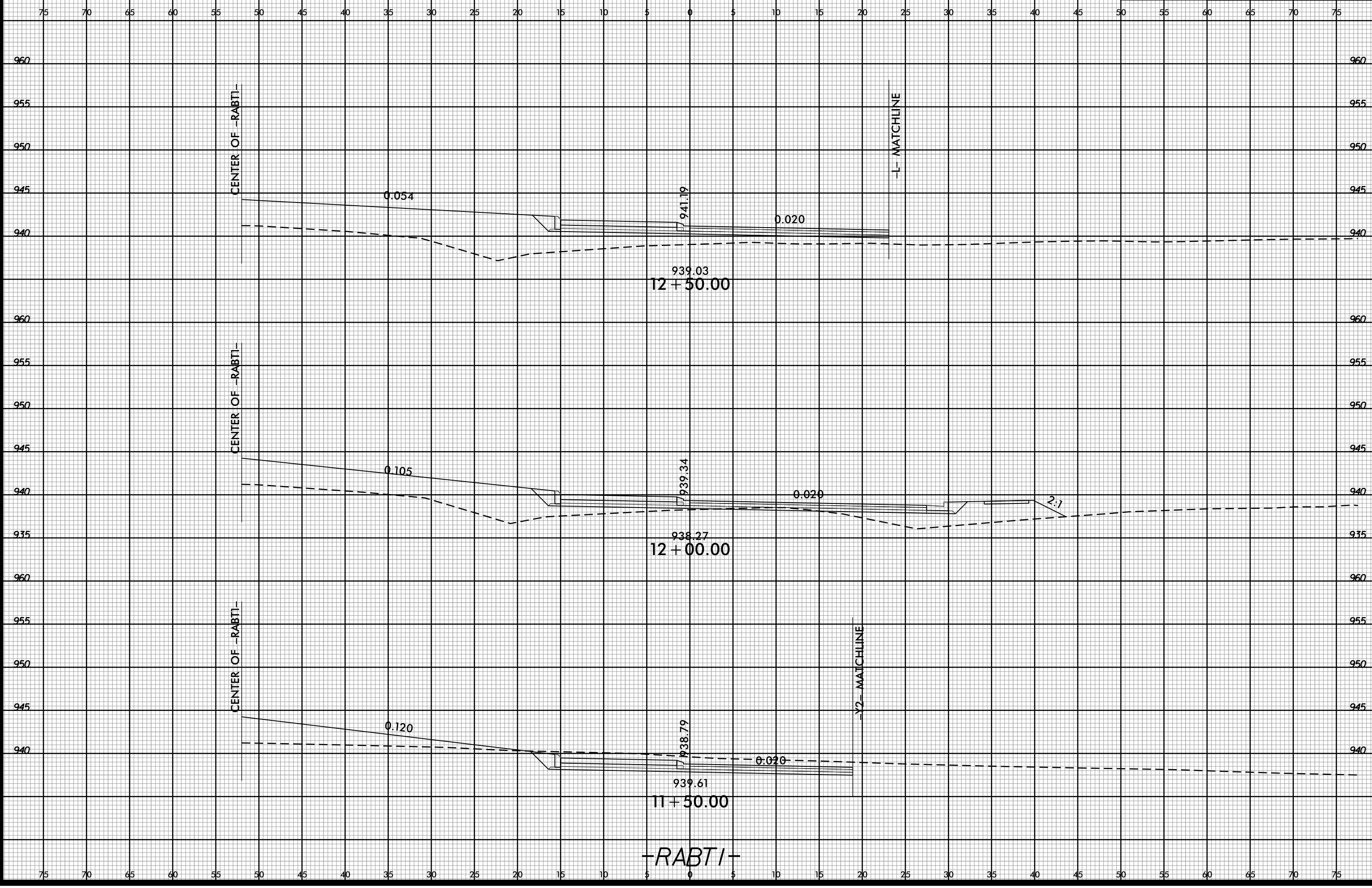

-RABTI-

6/23/16



PROJ. REFERENCE NO.  
U-5536

SHEET NO.  
X-62

75 70 65 60 55 50 45 40 35 30 25 20 15 10 5 0 5 10 15 20 25 30 35 40 45 50 55 60 65 70 75

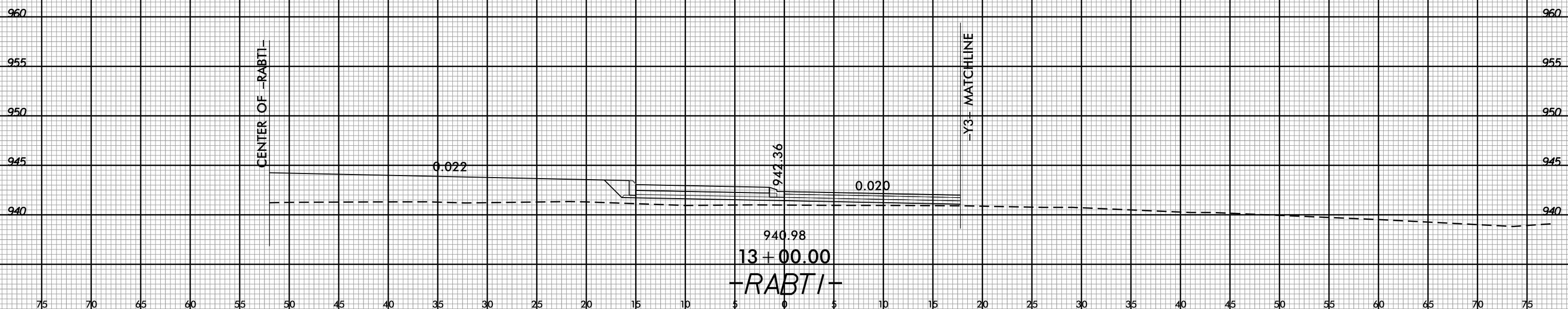
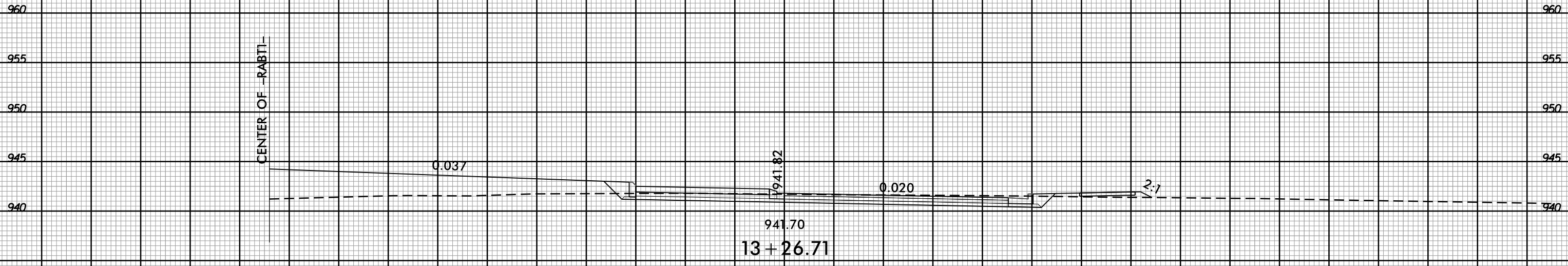

75 70 65 60 55 50 45 40 35 30 25 20 15 10 5 0 5 10 15 20 25 30 35 40 45 50 55 60 65 70 75

-SYSTEM  
I:\XSC\U5536\_Rdy-XPL-RABTI.dgn

6/23/16



PROJ. REFERENCE NO.	SHEET NO.
U-5536	X-63

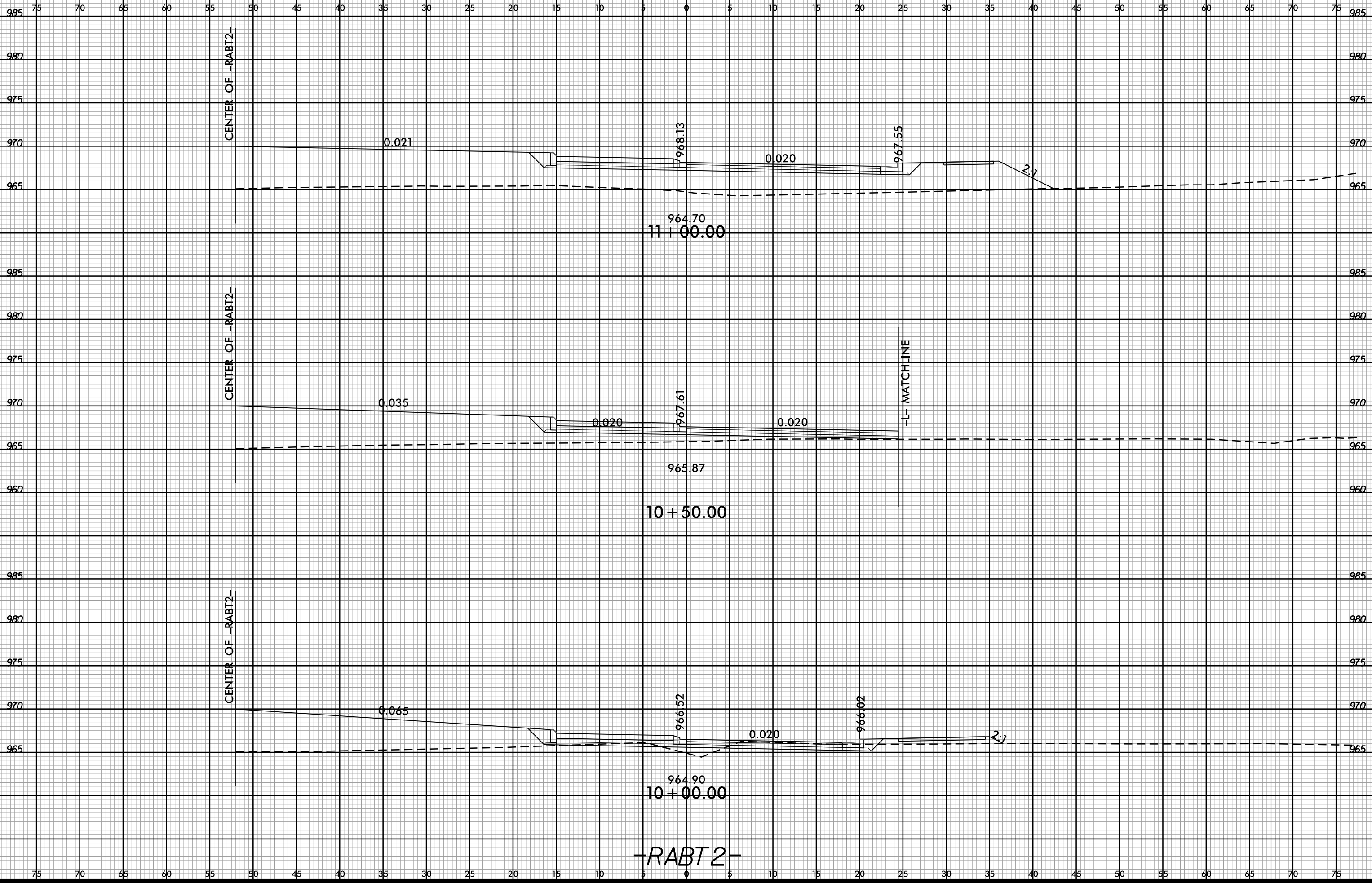

-SYSTEME:\XSC\U5536\_Rdy-XPL-RABT2.dgn



6/23/16



PROJ. REFERENCE NO.  
U-5536

SHEET NO.  
X-64

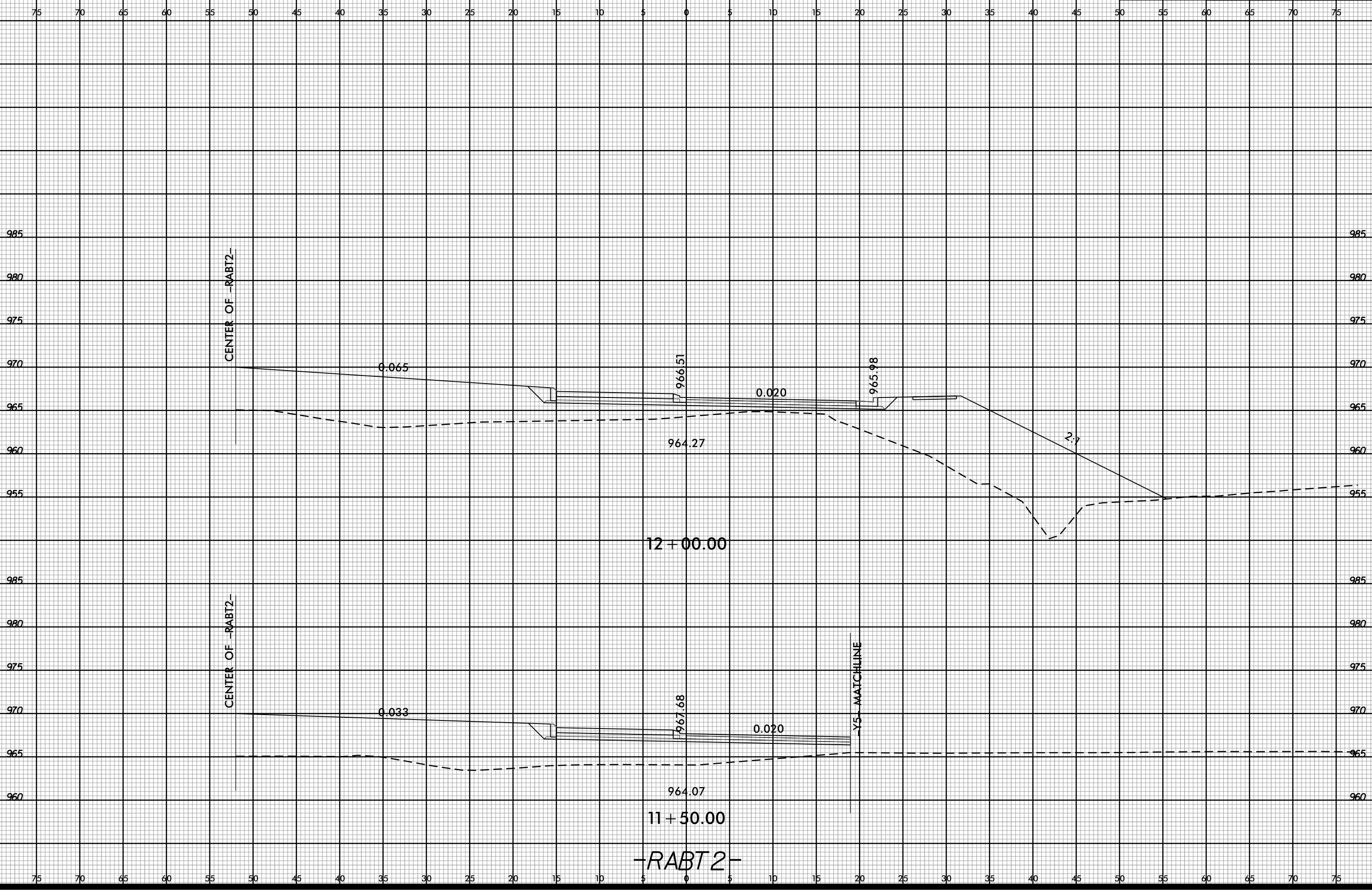

-SYSTEME  
I:\XSC\U5536\_Rdy-XPL-RABT2.dgn

-RABT2-

6/23/16



PROJ. REFERENCE NO.  
U-5536

SHEET NO.  
X-65

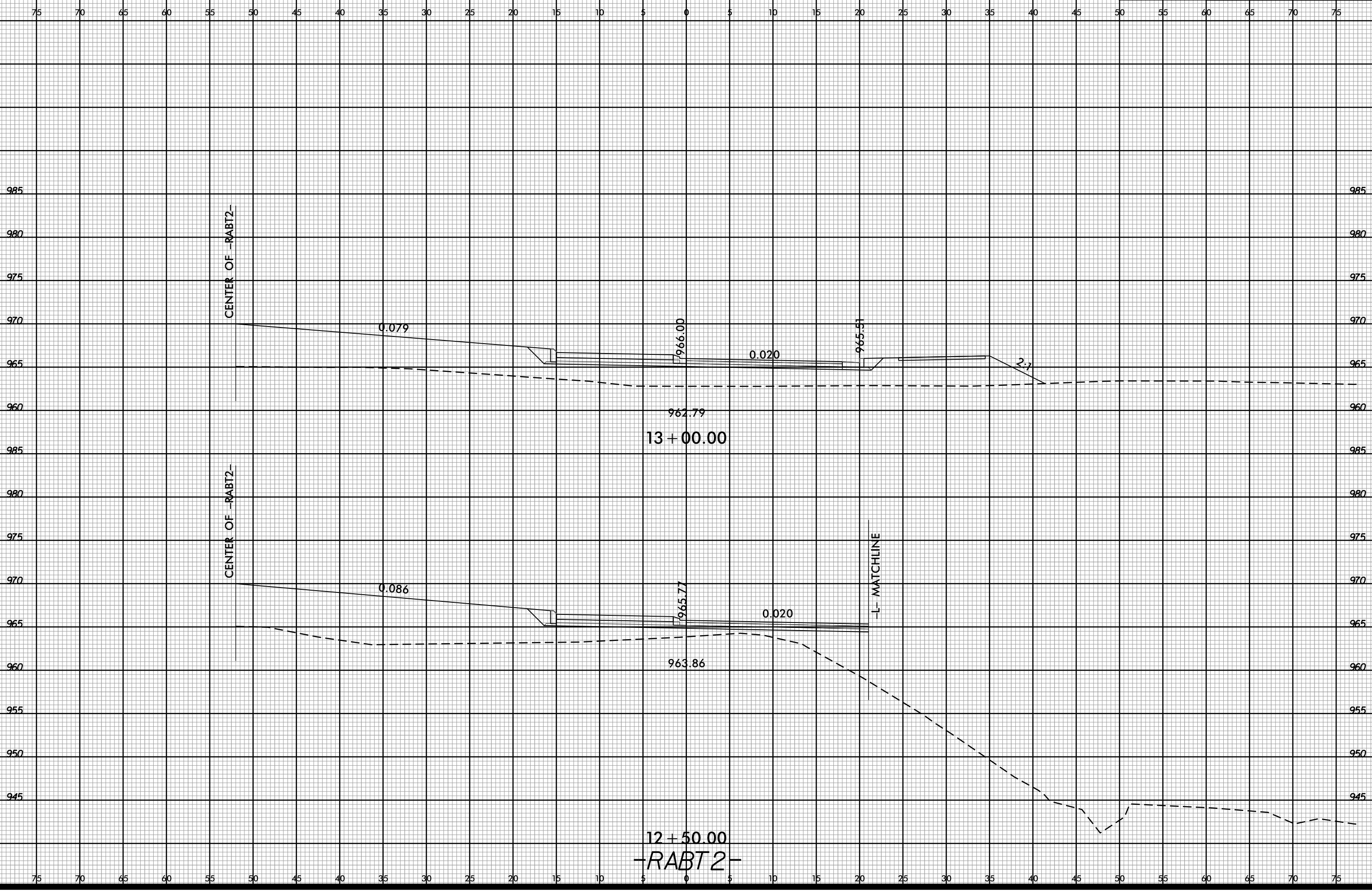

-SYSTEME  
I:\XSC\U5536\_Rdy-XPL-RABT2.dgn

12+50.00  
-RABT2-

6/23/16



PROJ. REFERENCE NO.  
U-5536

SHEET NO.  
X-66

75 70 65 60 55 50 45 40 35 30 25 20 15 10 5 0 5 10 15 20 25 30 35 40 45 50 55 60 65 70 75

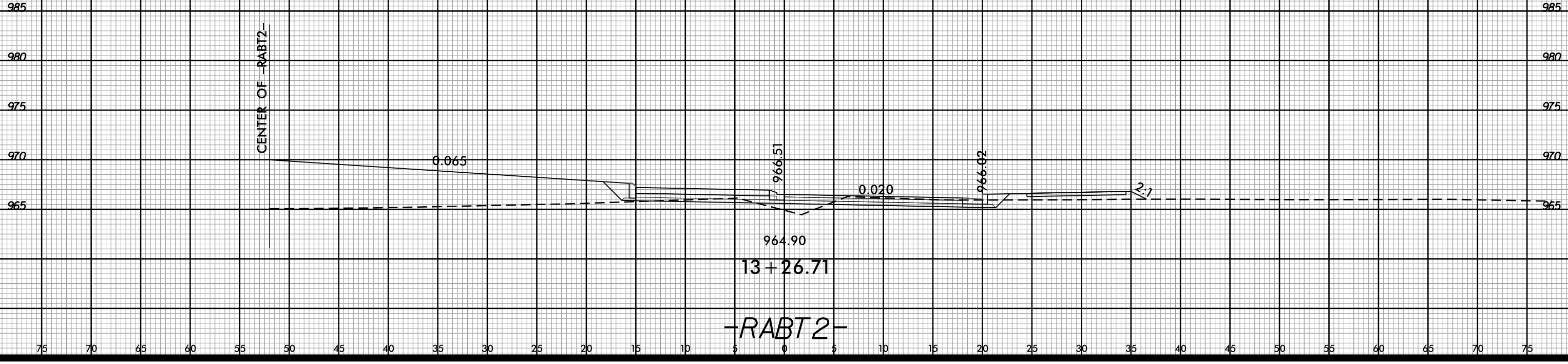

-SYSTEME  
I:\XSC\U5536\_Pdy-XPL-RABT2.dgn

75 70 65 60 55 50 45 40 35 30 25 20 15 10 5 0 5 10 15 20 25 30 35 40 45 50 55 60 65 70 75

-RABT2-

6/23/16



PROJ. REFERENCE NO.	SHEET NO.
U-5536	X-67

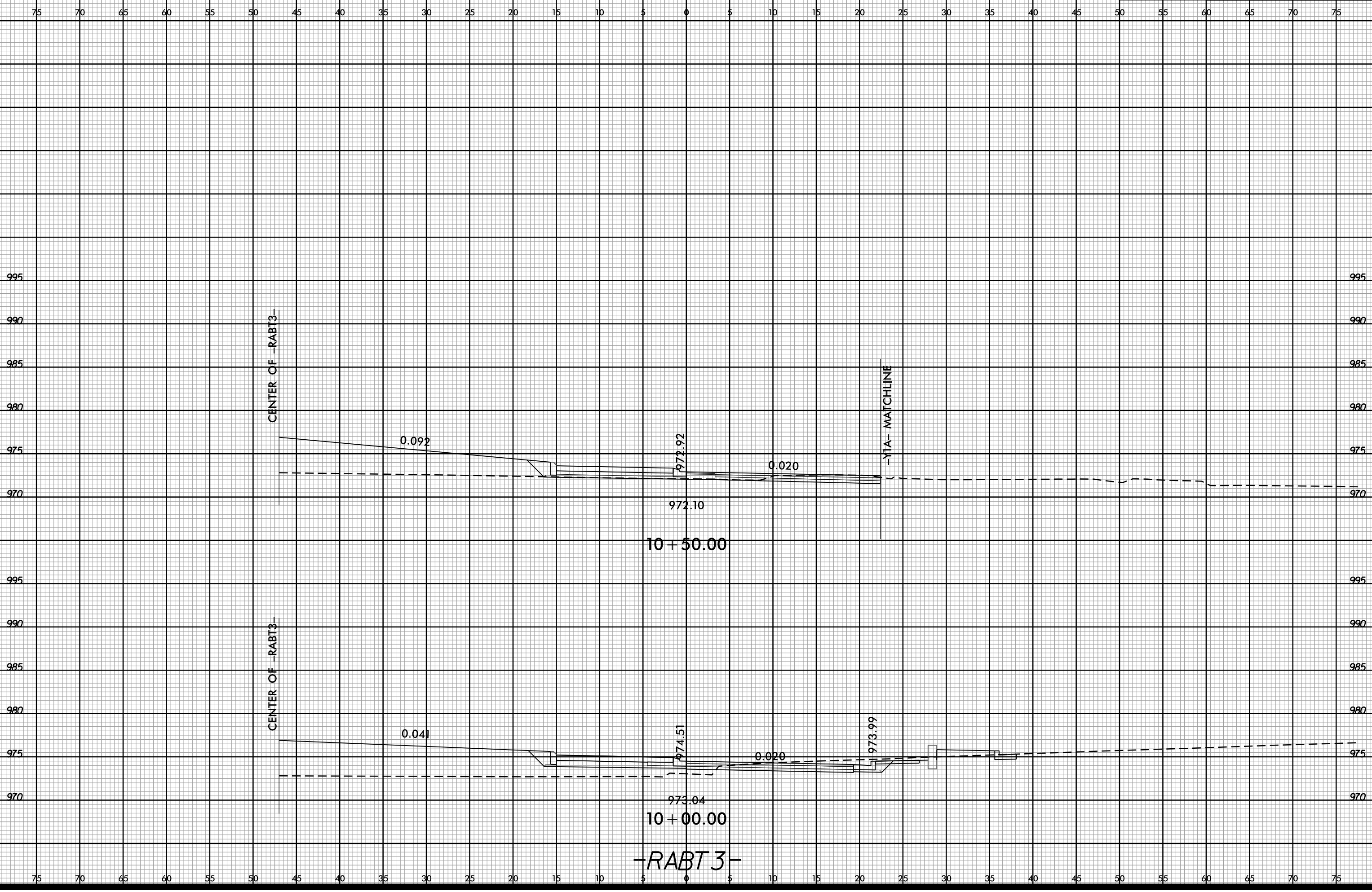

-SYSTEME...  
i:\SERV\CONSTR\16\6/23/16\U-5536-XPL-RABT3.dgn

-RABT3-

6/23/16



PROJ. REFERENCE NO.  
U-5536

SHEET NO.  
X-68

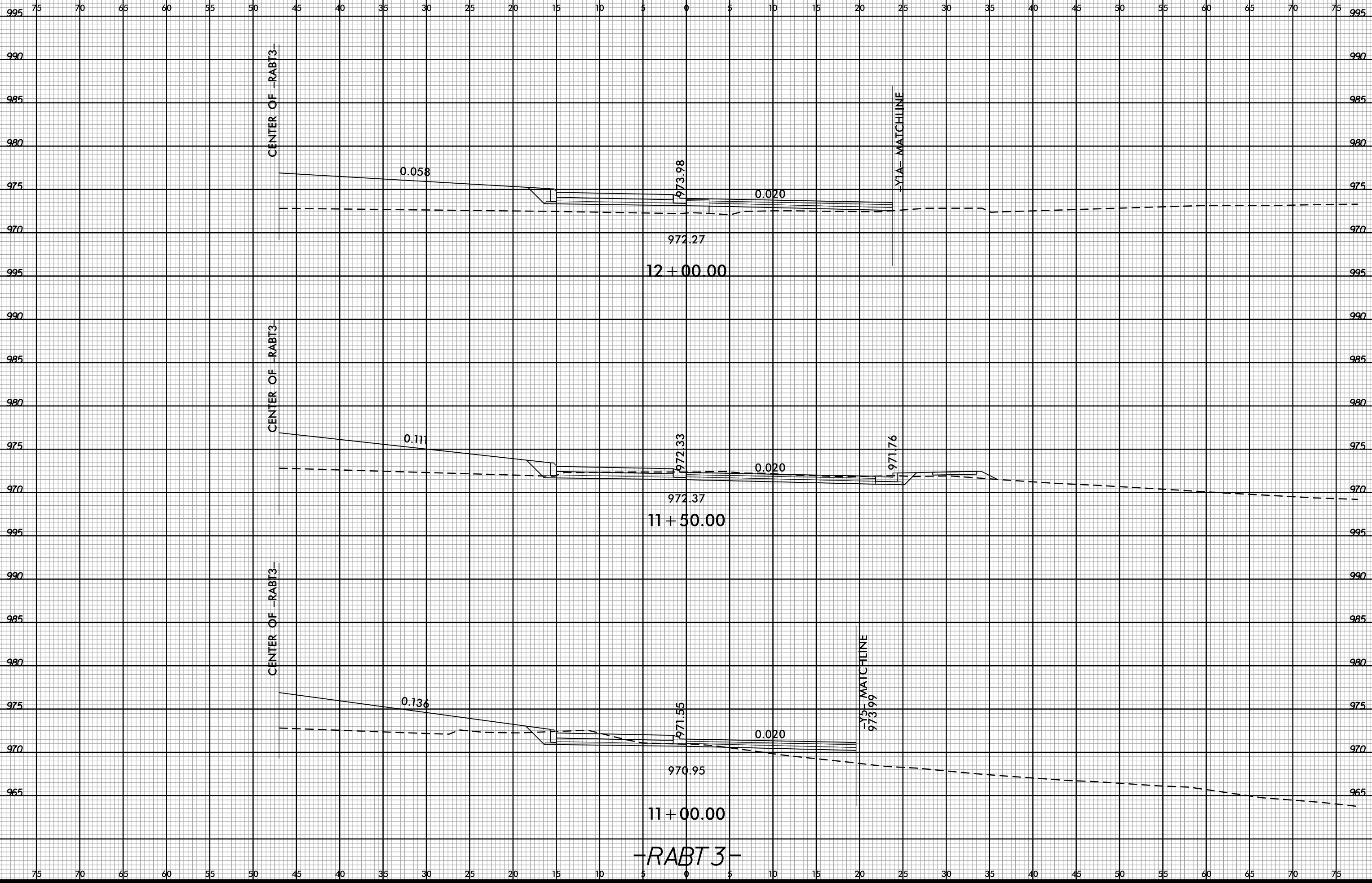

CENTER OF -RABT3-

0.058

973.98

0.020

-Y1A- MATCHLINE

972.27

12 + 00.00

CENTER OF -RABT3-

0.111

972.33

0.020

971.76

972.37

11 + 50.00

CENTER OF -RABT3-

0.136

971.55

0.020

-Y5- MATCHLINE  
973.99

970.95

11 + 00.00

-RABT3-

-SYSTEME:\XSC\U5536\_Rdy-XPL-RABT3.dgn

6/23/16



PROJ. REFERENCE NO.  
U-5536

SHEET NO.  
X-69

75 70 65 60 55 50 45 40 35 30 25 20 15 10 5 0 5 10 15 20 25 30 35 40 45 50 55 60 65 70 75

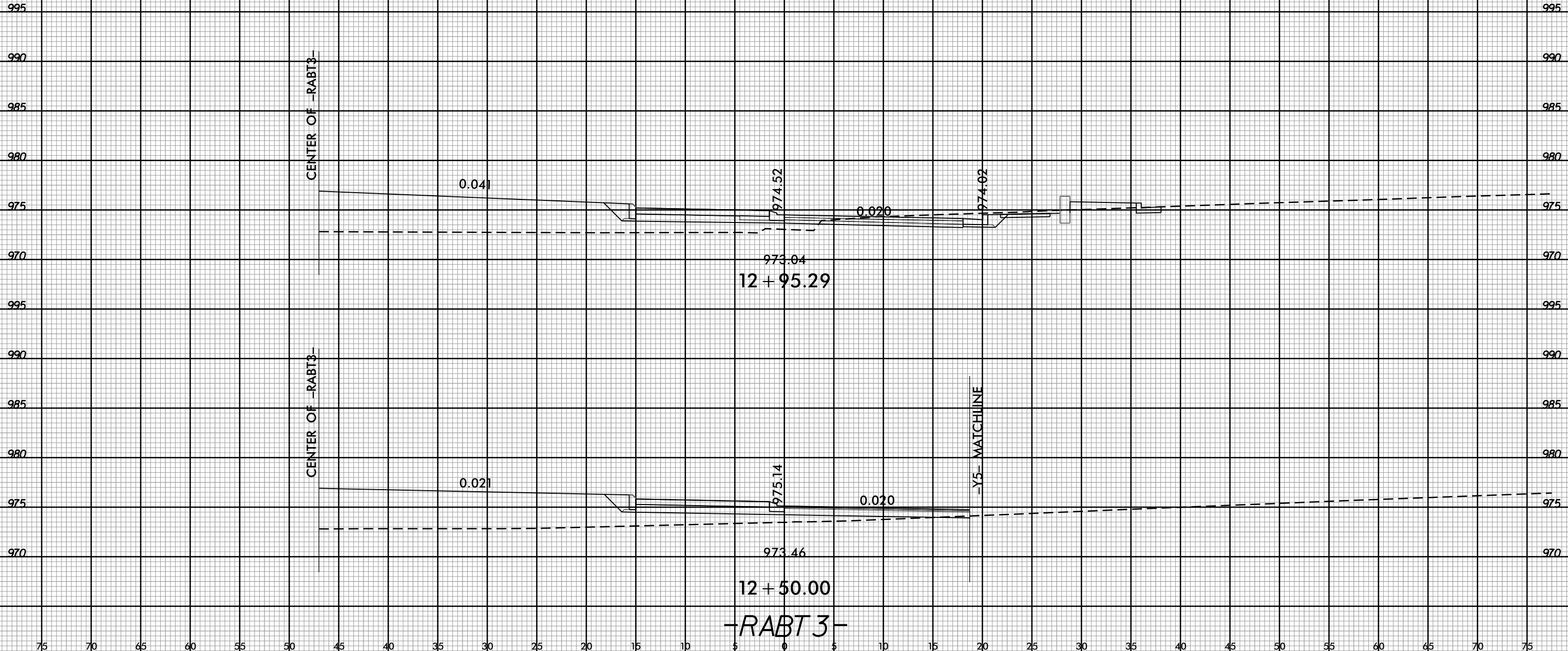

CENTER OF -RABT3-

CENTER OF -RABT3-

0.041

0.020

973.04  
12 + 95.29

0.021

0.020

973.46  
12 + 50.00

-Y5- MATCHLINE

-RABT3-

75 70 65 60 55 50 45 40 35 30 25 20 15 10 5 0 5 10 15 20 25 30 35 40 45 50 55 60 65 70 75

-SYSTEME:\XSC\U5536\_Rdy-XPL-RABT3.dgn



75 70 65 60 55 50 45 40 35 30 25 20 15 10 5 0 5 10 15 20 25 30 35 40 45 50 55 60 65 70 75

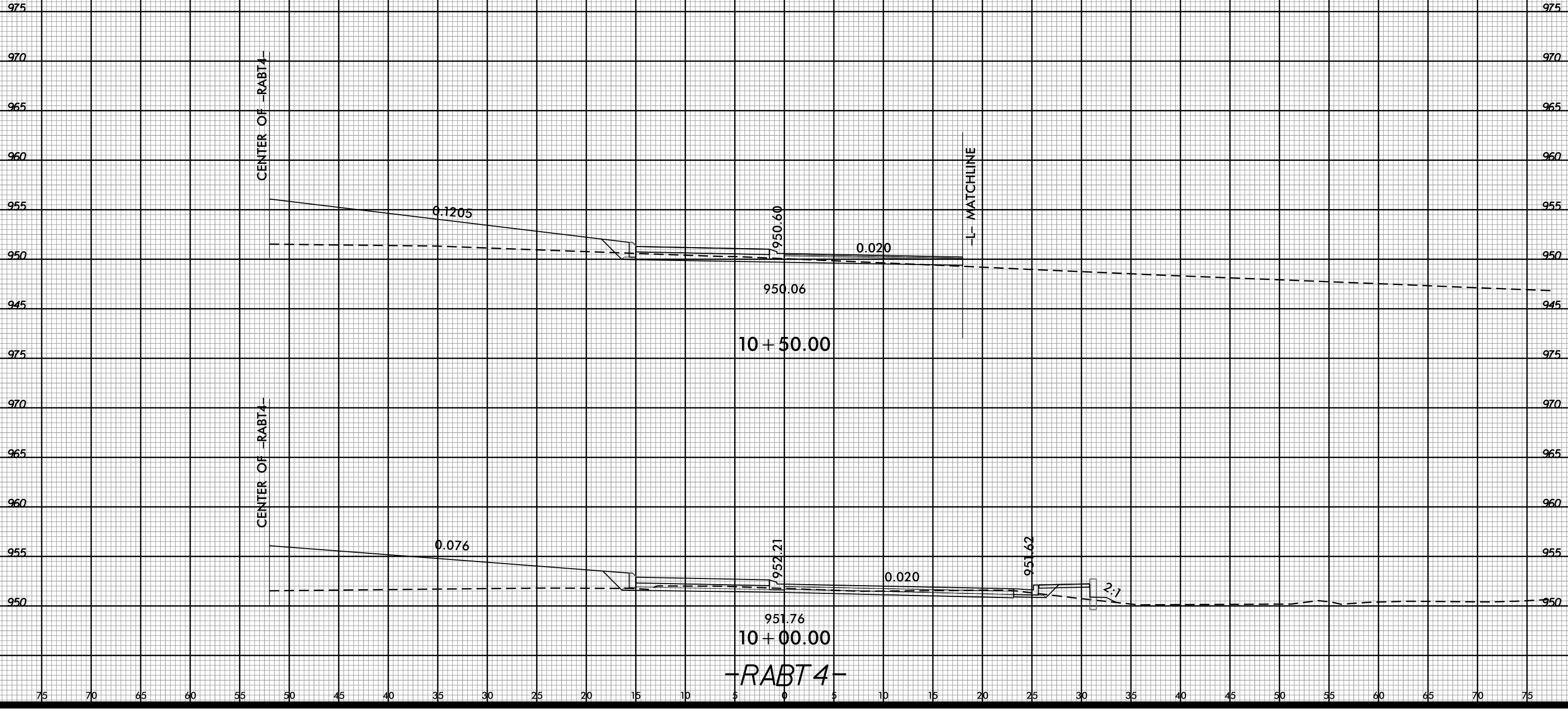

75 70 65 60 55 50 45 40 35 30 25 20 15 10 5 0 5 10 15 20 25 30 35 40 45 50 55 60 65 70 75

6/23/16



PROJ. REFERENCE NO.  
U-5536

SHEET NO.  
X-71

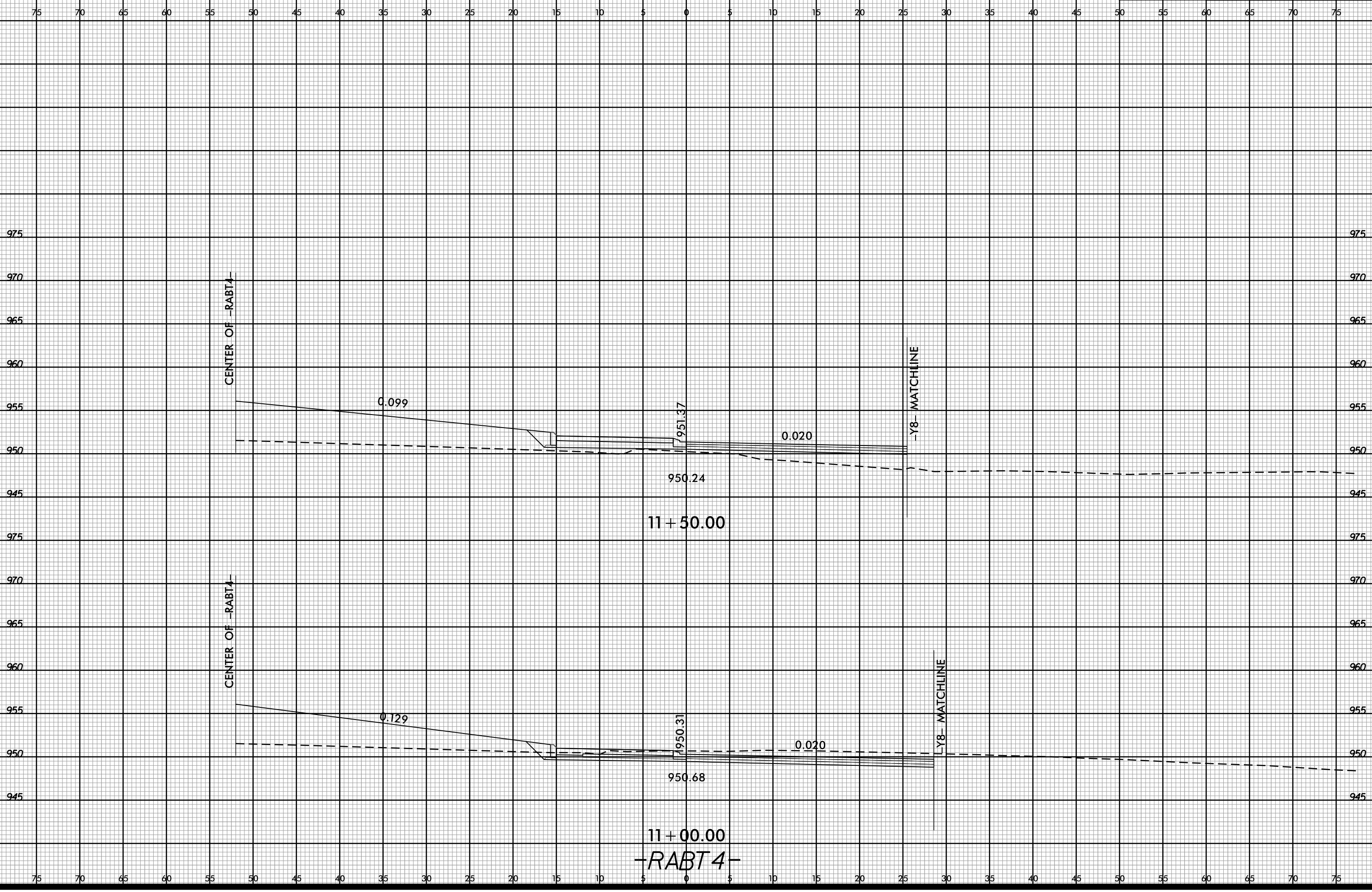

CENTER OF -RABT4-

CENTER OF -RABT4-

-Y8- MATCHLINE

LY8- MATCHLINE

0.099

0.129

951.37

950.31

0.020

0.020

950.24

950.68

11 + 50.00

11 + 00.00

-RABT4-

-SYSTEME:\XSC\U5536\_Rdy-XPL-RABT4.dgn



6/23/16



PROJ. REFERENCE NO.  
U-5536

SHEET NO.  
X-72

75 70 65 60 55 50 45 40 35 30 25 20 15 10 5 0 5 10 15 20 25 30 35 40 45 50 55 60 65 70 75

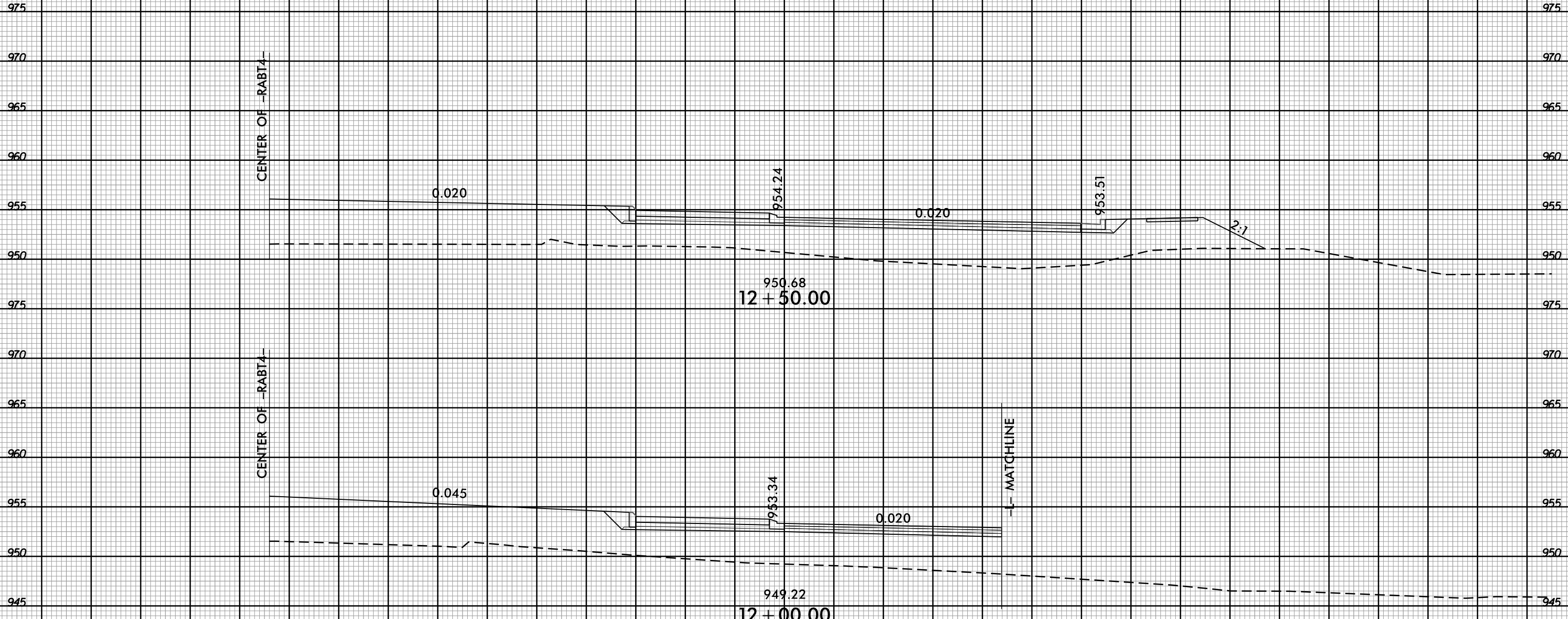

-RABT4-

75 70 65 60 55 50 45 40 35 30 25 20 15 10 5 0 5 10 15 20 25 30 35 40 45 50 55 60 65 70 75

-SYSTEME:\XSC\U5536\_Rdy-XPL-RABT4.dgn

6/23/16



PROJ. REFERENCE NO.  
U-5536

SHEET NO.  
X-73

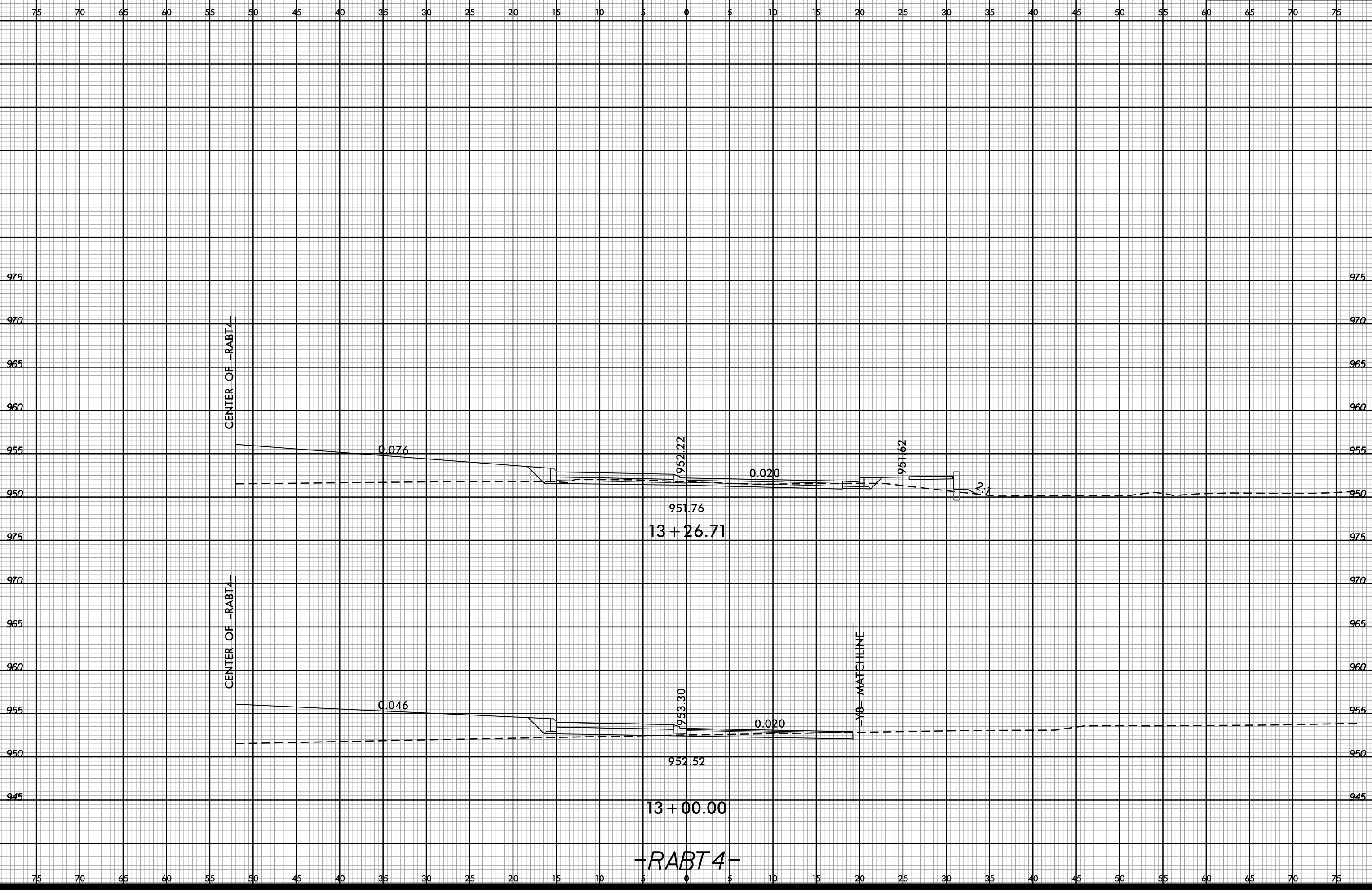

\\SYSTEME\XSC\U5536\Proj-XPL-RABT4.dgn

-RABT4-