

USE FOR LIGHTING CONDUIT CONSTRUCTION ONLY

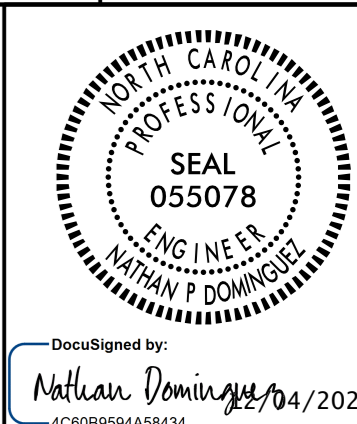

DOCUMENT NOT CONSIDERED FINAL UNLESS ALL SIGNATURES COMPLETED

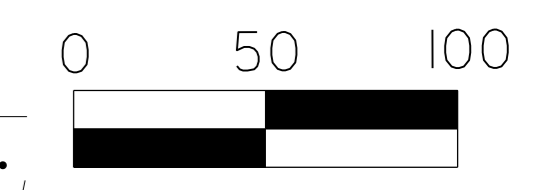

SEE SHEET "E-1" FOR LEGEND & Δ NOTES

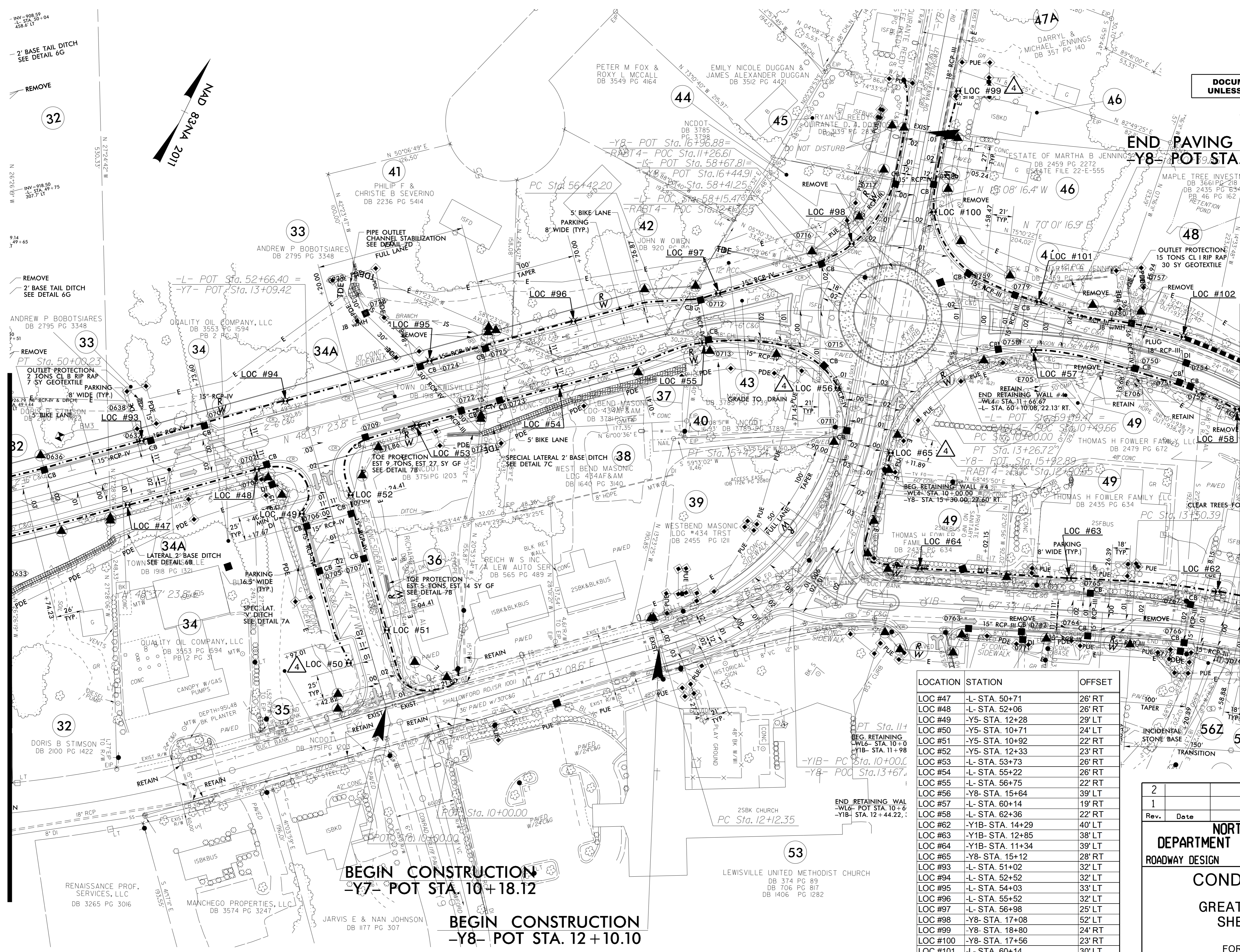

MATCHLINE -L- STA. 49+56 SEE SHEET E-4

MATCHLINE -L- STA. 62+30 SEE SHEET E-6

LOCATION	STATION	OFFSET
LOC #47	-L- STA. 50+71	26' RT
LOC #48	-L- STA. 52+06	26' RT
LOC #49	-Y5- STA. 12+28	29' LT
LOC #50	-Y5- STA. 10+71	24' LT
LOC #51	-Y5- STA. 10+92	22' RT
LOC #52	-Y5- STA. 12+33	23' RT
LOC #53	-L- STA. 53+73	26' RT
LOC #54	-L- STA. 55+22	26' RT
LOC #55	-L- STA. 56+75	22' RT
LOC #56	-Y8- STA. 15+64	39' LT
LOC #57	-L- STA. 60+14	19' RT
LOC #58	-L- STA. 62+36	22' RT
LOC #62	-Y1B- STA. 14+29	40' LT
LOC #63	-Y1B- STA. 12+85	38' LT
LOC #64	-Y1B- STA. 11+34	39' LT
LOC #65	-Y8- STA. 15+12	28' RT
LOC #93	-L- STA. 51+02	32' LT
LOC #94	-L- STA. 52+52	32' LT
LOC #95	-L- STA. 54+03	33' LT
LOC #96	-L- STA. 55+52	32' LT
LOC #97	-L- STA. 56+98	25' LT
LOC #98	-Y8- STA. 17+08	52' LT
LOC #99	-Y8- STA. 18+80	24' RT
LOC #100	-Y8- STA. 17+56	23' RT
LOC #101	-L- STA. 60+14	30' LT
LOC #102	-L- STA. 61+59	24' LT

**BEGIN CONSTRUCTION**  
-Y7- POT STA. 10+18.12

**BEGIN CONSTRUCTION**  
-Y8- POT STA. 12+10.10

2			
1			
Rev.	Date	Description	Approved
<b>NORTH CAROLINA DEPARTMENT OF TRANSPORTATION</b> ROADWAY DESIGN LIGHTING/ELECTRICAL SECTION <b>CONDUIT LAYOUT</b> <b>GREAT WAGON ROAD</b> SHEET 4 OF 5 FORSYTH COUNTY			
Drawn By:	RGH	Approved By:	[Signature]
Dwg No.:			

I:\Projects\2024\17330\Projects\U5536 - Great Wagon Rd\U5536\_LE\_conduit.psh.E5.dgn