

TYPICAL PEDESTRIAN DETOUR

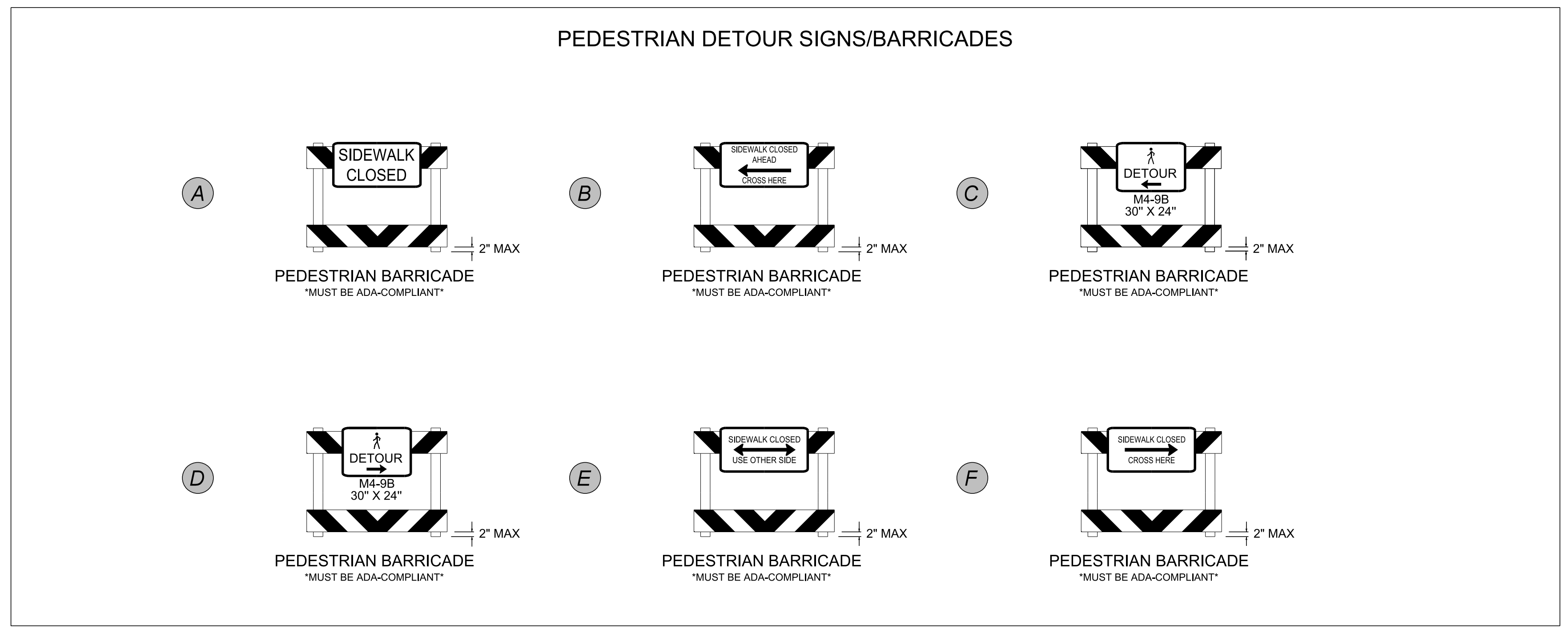

NOTE:
 1. WHEN AN EXISTING SIDEWALK IS NOT LOCATED ADJACENT TO THE CLOSED SIDEWALK, THE CONTRACTOR SHALL PROVIDE A TEMPORARY SIDEWALK AS DESCRIBED IN THE GENERAL NOTES ON SHEET TMP-1C.

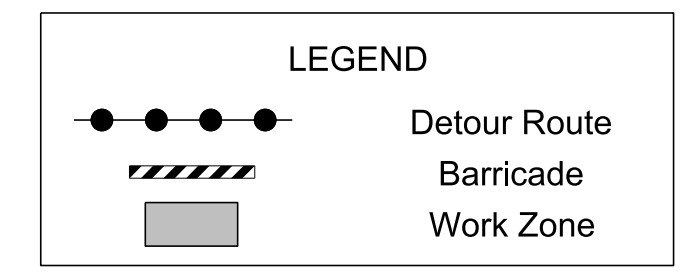

11/22/2024
 pw:\cdmsmith-az02-pw.bentley.com\pw-p\in\documents\117240\23192\10 Transportation\04 Client Folder Structure\U5536\TrafficControl\TCP\U5536_TC_TMP23.dgn
 User:CONRADAM

CDM Smith
 CDM Smith Inc.
 5400 Glenwood Avenue
 Suite 400
 Raleigh, NC 27612-3228
 NC COA No. F-1255

APPROVED: *Adam M. Conrad*
 DATE: 12/19/2024
 SEAL
 NORTH CAROLINA PROFESSIONAL ENGINEER
 ADAM M. CONRAD
 043767



PEDESTRIAN DETOUR ROUTES

DOCUMENT NOT CONSIDERED FINAL
 UNLESS ALL SIGNATURES COMPLETED