

REVISIONS

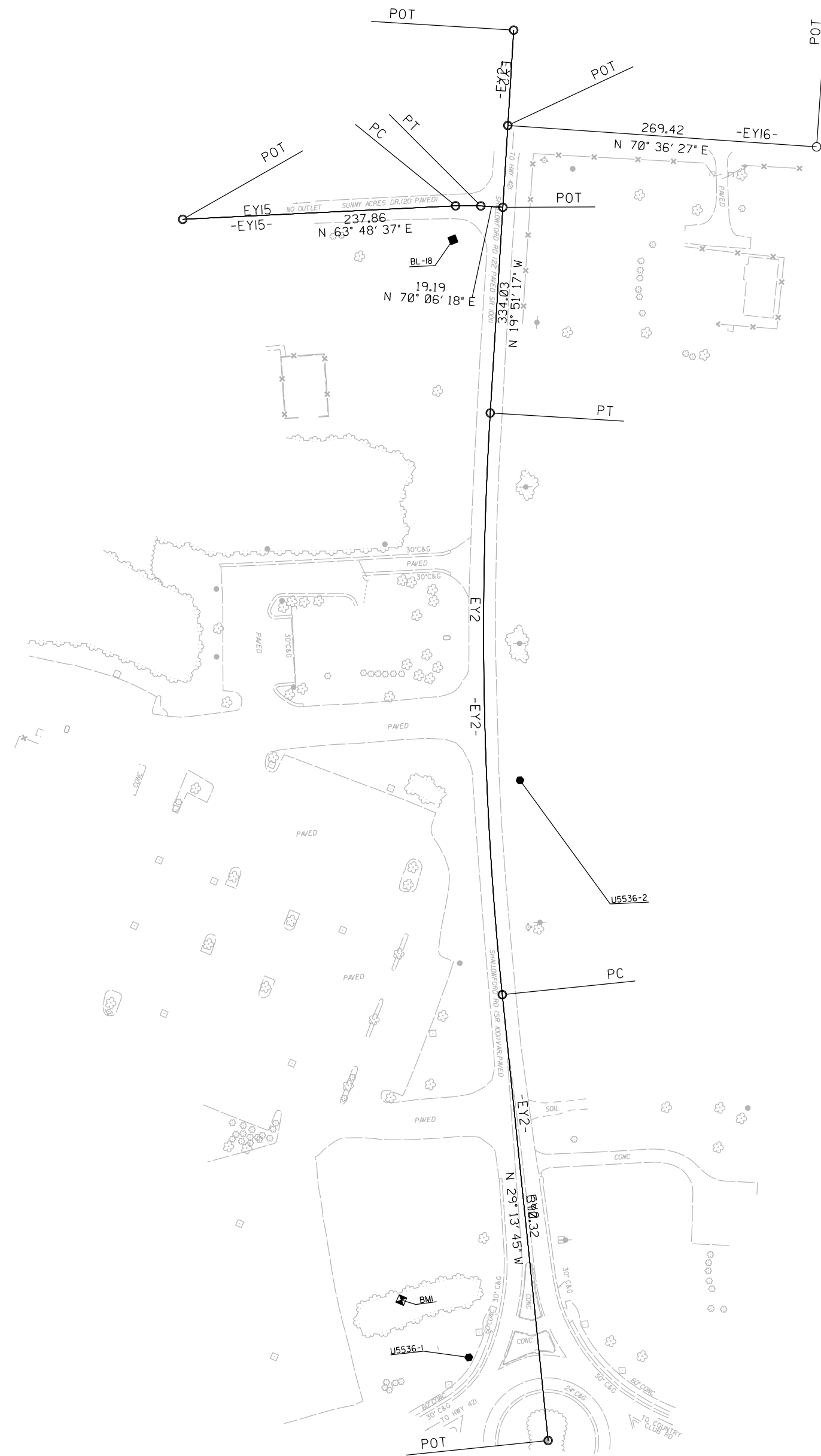

# SURVEY CONTROL SHEET

W/ EXISTING CENTERLINE ALIGNMENTS PRIOR TO CONSTRUCTION



MATCHLINE -L- STA. 20 + 44.08 SEE SHEET RW02C-2

SEE SHEET RW02C-5  
FOR FURTHER  
ALIGNMENT DETAILS

PROJECT REFERENCE NO.	SHEET NO.
U-5536	RW02C-1
<b>Location and Surveys</b>	
PROJECT SURVEYOR	
DOCUMENT NOT CONSIDERED FINAL UNLESS ALL SIGNATURES COMPLETED	

I, Michael L. Motsinger, PLS, certify that the Project Control was [performed/verified] under my supervision from an actual GPS survey made under my supervision and the following information was used to perform the survey:

Class of survey: AA  
Type of GPS field procedure: [Static, OPUS, RTN]  
Dates of survey: September of 2017  
Datum/Epoch: NAD 83 / 2011  
Published/Fixed-control use: [Project Control if applicable, N/A for RTN]  
Localized around: U-5536 - 4  
Northing: 857013.0997  
Easting: 1580799.1677  
Combined grid factor: 0.99993966  
Geoid model: G12NC  
Units: US Survey Feet

I also certify that the Baseline Control for this project was completed under my direct and responsible charge from an actual survey made under my supervision; that all horizontal closures had a minimum ratio of precision of 1:20,000 (Class AA) and Vertical accuracy to Class A. Field work was performed September of 2017, and all coordinates are based on NAD 83/2011 and all elevations are based on NAVD 88; that this survey was performed to meet the requirements of 21NCAC 56.1600 as applicable.

This 7th day of November, 2024.

DocuSigned by:  
  
F0B8FE70E23CA0E  
Professional Land Surveyor L-3877

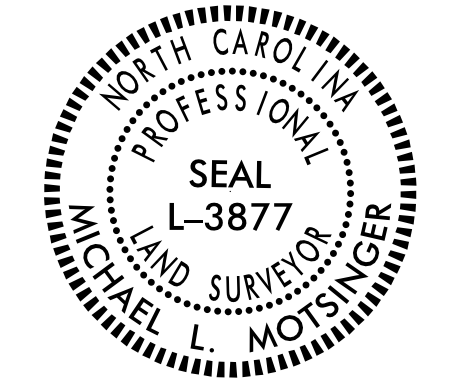

NOTES:

1. PROJECT CONTROL WAS ESTABLISHED USING GNSS, THE GLOBAL NAVIGATION SATELLITE SYSTEM.
2. THE SURVEY CONTROL DATA FOR THIS PROJECT HAS BEEN COMPILED FROM VARIOUS SOURCES. IF FURTHER INFORMATION REGARDING PROJECT CONTROL IS NEEDED, PLEASE CONTACT THE LOCATION AND SURVEYS UNIT.