

I, Michael L. Motsinger, PLS, CERTIFY THAT THE RIGHT OF WAY AND PERMANENT EASEMENT MONUMENTATION FOR THIS PROJECT SHOWN HEREIN WAS COMPLETED UNDER MY DIRECT AND RESPONSIBLE CHARGE FROM AN ACTUAL SURVEY MADE UNDER MY SUPERVISION; THAT ALL HORIZONTAL CLOSURES HAD A MINIMUM RATIO OF PRECISION OF 1:10,000 (CLASS A). FIELD WORK WAS PERFORMED FROM SEPTEMBER 2024 TO OCTOBER 2024, AND ALL COORDINATES ARE BASED ON NAD83/NA 2011; THAT THIS SURVEY WAS PERFORMED TO MEET THE REQUIREMENTS OF 21NCAC 56.1600 AS APPLICABLE.

THIS 3RD DAY OF OCTOBER, 2024.

DocuSigned by:  
*Michael L. Motsinger*  
FDB8FE70E23C40E

PROFESSIONAL LAND SURVEYOR L-3877

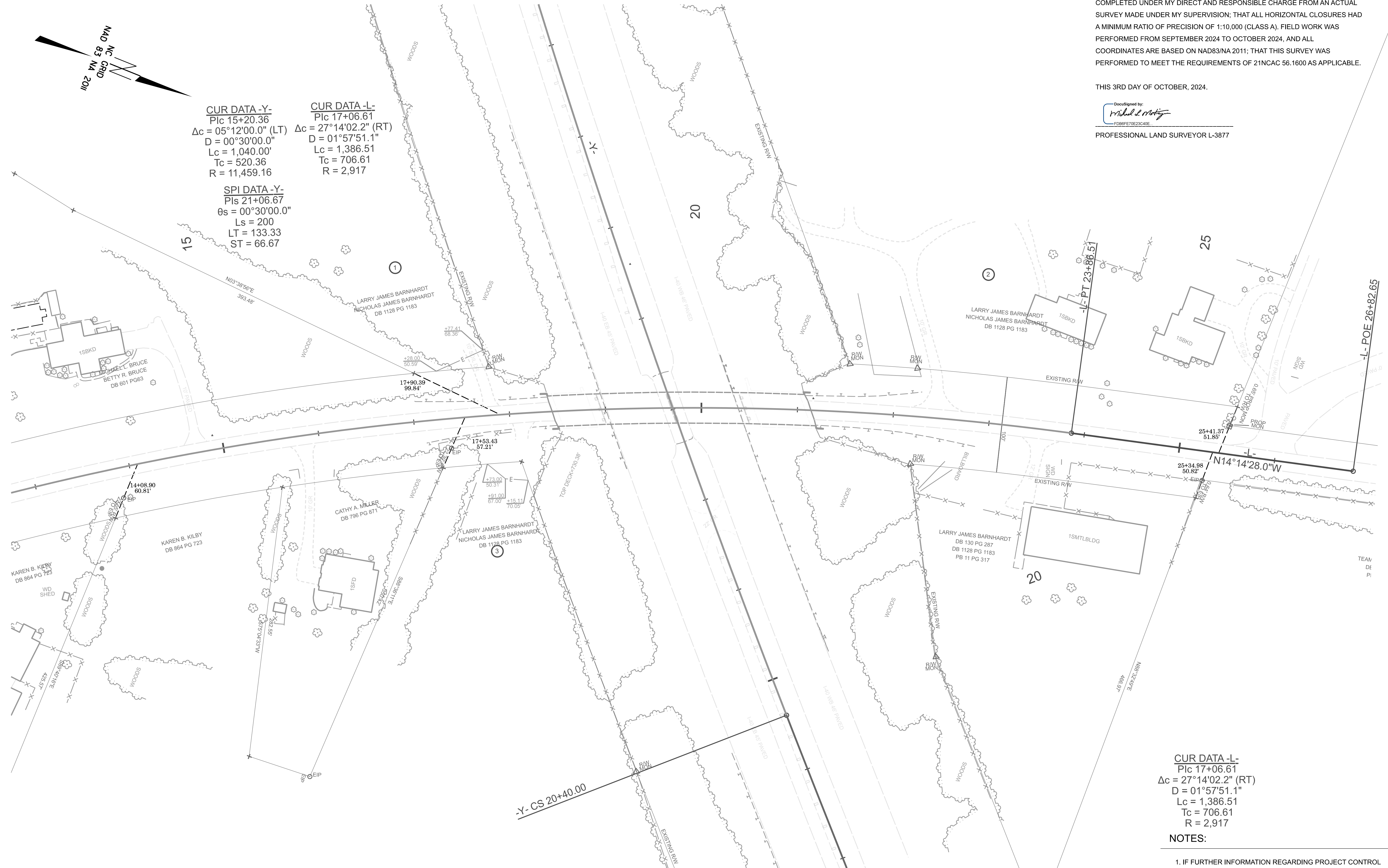

**CUR DATA -Y-**  
P/c 15+20.36  
 $\Delta c = 05^\circ 12'00.0''$  (LT)  
D = 00°30'00.0"  
Lc = 1,040.00'  
Tc = 520.36  
R = 11,459.16

**CUR DATA -L-**  
P/c 17+06.61  
 $\Delta c = 27^\circ 14'02.2''$  (RT)  
D = 01°57'51.1"  
Lc = 1,386.51  
Tc = 706.61  
R = 2,917

**SPI DATA -Y-**  
P/s 21+06.67  
 $\theta s = 00^\circ 30'00.0''$   
Ls = 200  
LT = 133.33  
ST = 66.67

**CUR DATA -L-**  
P/c 17+06.61  
 $\Delta c = 27^\circ 14'02.2''$  (RT)  
D = 01°57'51.1"  
Lc = 1,386.51  
Tc = 706.61  
R = 2,917

**NOTES:**

1. IF FURTHER INFORMATION REGARDING PROJECT CONTROL IS NEEDED, PLEASE CONTACT THE LOCATION AND SURVEYS UNIT.

# TIP PROJECT: BR-0152

## County: Davie

PREPARED FOR

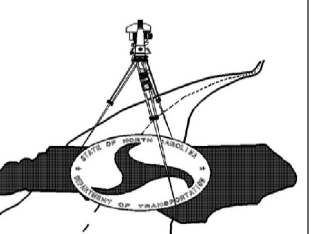

LOCATION AND SURVEYS UNIT

PREPARED BY:  
LOCATION AND SURVEYS  
DIVISION 9  
403 POLO RD  
WINSTON-SALEM, NC 27105